GUERNSEY

BREEDERS' JOURNAL

FEBRUARY 15, 1941

HAMILTON, MISSOURI
January 15, 1941

BOARD OF TRUSTEES,
FOREMOST GUERNSEY ASSOCIATION, INC.,
HOPEWELL JUNCTION, NEW YORK.

Dear Friends:

It is a regret to me that I cannot attend the Association's meeting on January 22, but it seems best for me not to delay further my leaving for the west. I am, therefore, sending you this message covering briefly the ground I would have discussed had I been present in person.

When the Foremost Guernsey Association, Inc., was formed three years ago, with the life of the organization definitely limited to sixty years, that seemed a long time. And no matter what measuring stick we use, sixty years is a long time! But as I grow older I notice that my anniversaries seem to recur with increasing rapidity.

The nearly twenty years during which Guernseys were bred at Emmadine Farm, before the formation of the Foremost Guernsey Association, were important years. Jimmy Dodge spent a sizable fortune in assembling the foundation herd. The best cows available were bought at public auction or by private treaty.

These cows were bred to two of the most outstanding proved sires that could be had: i.e., Langwater Foremost and Mixter May Royal.

Langwater Foremost's daughters, granddaughters and great-granddaughters improved the records of their dams in each successive generation.

The crossing of Mixter May Royal on the daughters of Langwater Foremost proved a great success. Not only was the milk production increased in most cases, but a larger animal, of greater capacity, resulted. Later, Langwater Valor, the very closely inbred double-grandson of Langwater Warrior, was purchased as a calf and his potent influence has resulted from crossing him on the daughters of Mixter May Royal and of Langwater Foremost.

I have always been a critical observer of the operations at Emmadine Farm. I hope I shall always be able to see the holes in our own cattle. In my opinion, one of the greatest mistakes any breeder can make is to be blind to his own faults. And just as I am frank in criticism, I hope I shall always be willing to give credit, even praise, when I think a good job is being done—as I feel Bill Hepburn is doing at Emmadine Farm.

I have never seen the herd in better shape. The percentage of calves dropped is higher than ever before, with fewer losses by death, which speaks well for the management of the calf herd. A look at the heifers on the farm in their various stages of development gives assurance that the method of growing them out is getting results. As the two-year-olds freshen (and there have been many to freshen the past year) it is interesting to study them and to note the characteristics of the families from which they are descended.

The policy of the Farm is to test all two-year-olds as they come into lactation. In my opinion that will give a better index to a sire's real worth than to select for testing a few top heifers that give promise of good production.

The records made at Emmadine Farm this year have been most satisfactory. Several records have been outstanding, including the World Record made by Superb Faithful, a daughter of Mixter Faithful and sired by a son of Foremost. This record was made without forced feeding.

Out of 140 class leaders on the Cattle Club's Roll of Honor, ten percent were bred at Emmadine, giving the farm the distinction of producing more class leaders than any other farm for any and all time.

At Emmadine at present, (all negative to the blood test) are twenty-five or more A. R. dams and daughters—and in some cases there is even the granddam. Some of the daughters are in calfhood stage and some are of breeding age. The plan for the future is to breed dam and daughter (also grandam, when there is one) to the same bull, with the idea of developing families where incestuous breeding can be carried on: i.e., breeding sire to daughter, son to dam.

This was the practice followed by Bakewell, who with his Leicester sheep and Long Horn cattle did more than any other English breeder to prove that inbreeding, judiciously carried on by an expert breeder, was the only way to develop satisfactory type in cattle.

An outstanding breeder of Poultry says: "If I want to make the best use of an outstanding breeding bird, I concentrate the blood of that bird so that when I mate its best offspring to other birds of inferior quality, the concentrated blood of the inbred bird has the greatest effect in boosting quality. It would be foolish to scatter the blood of an outstanding individual."

The Colling Brothers were the first breeders in England to adopt the Bakewell theory of inbreeding and follow the principles carefully and successfully. They were good judges of beef cattle. In a grade herd they discovered a bull whose progeny was unusually uniform. They purchased him. One of his outstanding daughters was a female called "Haughton." She produced "Foljambe." "Foljambe" was bred to "Lady Maynard" which the Colling Brothers had selected as a foundation cow. Her heifer, called "Young Strawberry" mated to "Foljambe," produced the bull, "Bolingsbroke." (It was at this point that the inbreeding principles of Bakewell were closely applied, mating son to dam, daughter to sire.) The latter produced "Comet," which sold for the English equivalent of $5,000, up to that time the highest price ever paid for a bull. "Comet" was said to have been one of the best bulls ever produced in England.

The constructive work of the Collings, the Booths and the Bates developed the great Daisy, Duchess, Cherry and Lady Maynard Shorthorn families which have been the foundation of all Shorthorn cattle exported from England in to the United States.

In my opinion Emmadine Farm is in stronger position today than were the Colling Brothers in the latter part of the eighteenth century when they were perhaps at the height of their career. Thus, this Association plans on setting up a long-time inbreeding program. Already line-breeding has been practiced at Emmadine Farm. Four strongly line-bred bulls have been developed that will fit into the plan. They are strong in the breeding of "Mixter May Royal" and "Valor," and are descended from some of the best foundation cows on the farm—"Mixter Faithful," Mixter Golden Charm" and "Valor's Charity."

Many of the females comprising the dam-daughter pairs and the granddam-daughter-granddaughter groups carry much of the same blood. They will be mated to one of these four bulls—the one that, in Bill Hepburn's judgment, will produce the best results without the disastrous consequences which are so often incident to the practice of inbreeding when used by the amateur. Thus, there will be developed at Emmadine a number of families where the Bakewell theory of inbreeding can be carried on.

No farm in this country is in as enviable a position to carry on this experiment as is Emmadine.

There is a French saying to the effect that the "foal is as much the product of the soil as of the sire and dam." Realizing the importance of the soil on the development of all animals, close attention has been paid to the upbuilding of the soil at Emmadine through the application of lime and other fertilizers in addition to the manure produced on the farm. The splendid bone structure which is so essential is thus being built into the herd through the soil.

In my opinion, an important step in the right direction the past year has been the vaccination of a dozen calves under six months old, that have been placed at the Wright farm. Monthly tests are being made and results carefully watched. This information will be made public at the proper time.

With improved soil condition producing bigger, stronger animals—with great improvement in production from the cows—with the health of the herd better than ever and with the breeding program as outlined, I confidently look into the future with hopes higher than ever—and I am sure justifiably so.

I will not attempt to touch upon the condition of the nation nor to forecast the effects if we are forced into war. Whatever happens, I believe there will be a need for better cattle, and for good cattle there will always be ready demand. I believe we shall be in position to meet that need. All working together, it will require the best use of our knowledge, experience and judgment to bring the herd to its highest possible state. I am sure that Bill Hepburn will have from each member of the board his heartiest support and cooperation.

With greetings and all good wishes, I am

Sincerely yours,

J. C. PENNEY

if

KENFLEUR

GUERNSEY CATTLE — BELGIAN HORSES

you want real results, hit the nail on the head and pick a winner from

KENFLEUR

Get a herd bull sired by one of these great sires:

Dunwalke Dictator 167470, A. R., with over 42 A. R. daughters and 5 A. R. sons. (A sire of Class Leaders).

Kenfleur's Ideal Actor King 216698, with 4 A. R. daughters. Sired by Wildwood Betsy's Actor 193036, and out of the former World Champion, Lady Crescent's Ideal of El Jane 141951 with 854.9 pounds of fat in Class CC.

Green Meadow Alert 198651, A. R., with over 20 A. R. daughters. Sired by Green Meadow Coronation Prince 125281, and out of Green Meadow Content 248796 with 655.8 pounds of fat in Class G.

Coronation Reflector 251754, A. R., by Coronation Rose King 238549, and out of Coronation Lustre 400537 with 655.7 pounds of fat in Class FF.

Pine Manor King Kenfleur 269363, A. R., a son of Coronation Rose King 238549, and out of Green Meadow Minuet 356033, that great cow with 708.7 pounds of fat in Class F and 864.2 in Class A.

The last named three are rich in the blood of Green Meadow Coronation King and Prince.

Many of these young bulls are out of great daughters or granddaughters of Dictator, and some out of daughters of Alert.

We also have choice female progeny from these great bulls for sale.

Write for our catalog

or

Come and look them over . . . you're always welcome

KENFLEUR FARMS

H. C. HORNEMAN
123 WASHINGTON AVENUE
DANVILLE, ILLINOIS

HENRY JENNER
Superintendent of Cattle
PERRYSVILLE, INDIANA

KENNETH H. HORNEMAN
Proprietor, ARMY FORD FARM
CAYUGA, INDIANA

Approaching Events . . .

SALES

Feb. 20. Dispersal of John Govatos Herd, Wilmington, Delaware. Sale managed by the Pate Sales Company, Kennett Square, Pennsylvania.
Feb. 25. George H. Nieman Farm Dispersal, Marysville, Kansas.
April 3. Waukesha Guernsey Breeders Sale, Waukesha, Wisconsin. Delbert H. Kingston, secretary, Waukesha.
April 14. Louis Merryman's 34th Semiannual Sale, Maryland State Fair Grounds, Timonium, Maryland. Sale managed by the Herrick-Merryman Sales Company, Sparks, Maryland.
April 16. Fifth Annual Sale of purebred Guernseys, Jo-Mar Farm, Salina, Kansas.
April 21. Dispersal, Montcalm Farm Herd, Estate F. B. Foster, Phoenixville, Pennsylvania. Sale managed by the Pate Sales Company, Kennett Square, Pennsylvania.
April 24. Eastern Ohio Consignment Sale, Fair Grounds, Canfield, Ohio. Sale managed by the Ohio Guernsey Breeders Association, Wooster, Ohio.
April 26. Knox County Consignment Sale, Fair Grounds, Mt. Vernon, Ohio. Sale managed by the Ohio Guernsey Breeders Association, Wooster, Ohio.
April 29. May Royal-Steadfast Sale, Raemelton Farm, Mansfield, Ohio. Sale managed by the Herrick-Merryman Sales Company, Sparks, Maryland.
April 30. Kentucky Guernsey Breeders Association Sale, Lexington, Kentucky. Sale managed by the Herrick-Merryman Sales Company, Sparks, Maryland.
May 3. Spring Guernsey Consignment Sale, Minnesota Guernsey Breeders Association.
May 5. Quail Roost Maxim Sale, Rougemont, North Carolina. Sale managed by the Herrick-Merryman Sales Company, Sparks, Maryland.
May 7. South Carolina State Sale, Columbia, South Carolina.
May 10. Middle West Sale, Elmhurst, Illinois. Sale managed by E. C. Welch, Lake Forest, Illinois.
May 12. Combination Sale, Trenton, New Jersey. Sale under the management of the Pate Sales Company, Kennett Square, Pennsylvania.
May 13. Ohio Quality Sale, Wooster, Ohio. Sale managed by the Ohio Guernsey Breeders Association, Wooster, Ohio.
May 13. The Eastern Guernsey Sale, Doylestown, Pennsylvania. Sale managed by the Pate Sales Company, Kennett Square, Pennsylvania.
May 15. Annual Coventry Sale, Trenton, New Jersey. Sale managed by the Herrick-Merryman Sales Company, Sparks, Maryland.
May 27. Missouri Guernsey Breeders Consignment Sale, Columbia, Missouri. H. A. Herman, Secretary, Manager.
May 28. Oriental Farm Invitational Registered Guernsey Sale, Mankato, Minnesota.
June 4. Seventeenth Annual Van Wert County Consignment Sale, County Fair Grounds, Van Wert, Ohio. Otto Gehres, Wren, Ohio, Secretary.
Sept. 25. Southeast Kansas Guernsey Breeders Association Annual Sale, Parsons, Kansas, Lester Combs, Secretary.
Sept. 25. Eastern Ohio Consignment Sale, Fair Grounds, Canfield, Ohio. Sale managed by the Ohio Guernsey Breeders Association, Wooster, Ohio.
Oct. 3. Ohio State Consignment Sale, Fair Grounds, Wooster, Ohio. Sale managed by the Ohio Guernsey Breeders Association, Wooster, Ohio.
Oct. 10. Darke County, Ohio, Consignment Sale, Greenville, Ohio. Sale managed by the Ohio Guernsey Breeders Association, Wooster, Ohio.
Oct. 10-11. Sales, managed by the Pate Sales Company, Kennett Square, Pennsylvania.

MEETINGS

Feb. 17. Missouri District Meeting, Cape Girardeau, Missouri, 1:30 p. m.
Feb. 18. Missouri District Meeting, St. Charles, Missouri, 10:00 a. m.
Feb. 18. Missouri District Meeting, Bourbon, Missouri, 7:30 p. m.
Feb. 19. Missouri District Meeting, Springfield, Missouri, 10:00 a. m.
Feb. 20. Annual Meeting of the Massachusetts Guernsey Breeders Association, Hotel Somerset, 400 Commonwealth Avenue, Boston, Massachusetts.
Feb. 20. Missouri District Meeting, Billings, Missouri, 10:00 a. m.
Feb. 21. Missouri District Meeting, Pleasant Hill, Missouri, 10:00 a. m.
Feb. 21-22. National Farm Institute, Des Moines, Iowa.
Feb. 22. Missouri District Meeting, Palmyra, Missouri, 10:00 a. m.
March 14. Maryland State Meeting, Hotel Emerson, Baltimore, Maryland.
March 14. Annual Meeting of the Ohio Guernsey Breeders Association, Wooster, Ohio.
March 25. New Hampshire State Meeting, Concord, New Hampshire.
March 27. Maine Guernsey Breeders Association Annual Meeting, Orono, Maine.
March 28. Connecticut State Meeting, Edgewood Country Club, Cromwell, Connecticut.
May 14. Annual Meeting of The American Guernsey Cattle Club, Pennsylvania Hotel, New York City.

Chat . . .

Guy E. Harmon, K. C. Sly, Ronald Wilson and Louis McL. Merryman have just completed a trip through Pennsylvania, New Jersey, New York, New Hampshire, Massachusetts and Maryland. The purpose of the trip was to select cattle for the Coventry Sale and it is reported that many high class Guernseys will be available. It is believed that this year's consignment will contain more animals with high production than have ever been brought together in this sale. The committee reports that it was a real pleasure to visit these herds, see the good cattle and enjoy the splendid hospitality shown by everyone.

B. B. Konhaus, former assistant field secretary for the Pennsylvania Guernsey Breeders Association, has been at the Harrisburg Hospital for observation and his health is such that he will need a prolonged rest. His many friends wish him a speedy recovery.

John Blyholder, Jr., Raymore, Missouri, has been selected to succeed Byron Konhaus as assistant field secretary for the Pennsylvania Guernsey Breeders Association.

Mr. Blyholder was a tester, under William H. Juzi, for the Kansas City Pure Milk Producers Association during 1933 and 1934. Since that time he has completed his college education at the University of Missouri, majoring in Dairy Production. He graduated in the spring of 1940 and was employed until October by the Census Bureau, Division of Agriculture, Washington, D. C. Mr. Blyholder has recently been employed in the laboratory for the Milk Marketing Administrator, Chicago, and assumed his new position on February 1.

C. T. Rice, Oakton, Virginia, has recently shipped 110 head of high

Entered as Second Class Matter December 15, 1909, at the Post Office at Peterborough, New Hampshire, under act of March 3, 1879. Acceptance for mailing special rate of postage provided in section 1103, Act of October 3, 1917: Authorized August 9, 1918.

grade Guernsey to Eleuthera, Limited, Eleuthera, Bahamas, including a number of grade cows with over 400 pounds.

Michigan breeders will be glad to know that Loma Farms located at Marquette, Michigan, have a barn full of good pure bred Guernsey females. This herd has contributed tremendously to the improvement and growth of the Guernsey breed in the Upper Peninsula.

Mr. and Mrs. Kaufman have turned over the management of the farm to their son and he is taking a great interest in the herd and has a real keen desire to carry on and improve the Guernseys.

George McIntyre, former county agent of Cass County, Michigan, has been appointed to take the place of Arthur Schubert as dairy extension man in the Upper Peninsula of Michigan.

We regret to announce that Arthur Schubert passed away recently.

"The Blue-Ribbon Man," George M. Newlin, Cesor Farms, Farmington, Michigan. If you wish to find the reasons for the blue-ribbon read Arnold Nicholson's article in the January Country Gentleman. George's life history is told in a very interesting manner.

Butterfat Sequel 240324, purchased by Davidson and Seymour at the Hilltop Dispersal for $1,700, died from a wire in the stomach. He was the youngest son of Imp. Hilltop Butterfat's Clara 160768 and was to have been used extensively at Grenfel and Davidson Farms in Wisconsin. Sid writes they are mailing back to Frank Smith six inches of bale hay wire with a knot in it which is all they have left of the bull.

Two sets of twins in two weeks is the record of the herd owned by Alvin Young, Salina, Kansas. He has had three cows freshen since January 1 and two of them dropped twins, one having twin bull calves.

ADVERTISERS' INDEX

Aldrich Farm 310
Amburgo Corp. 295
American 298
Andis Clipper Co. 292

Babson Bros. 297
Beacon Milling Co., Inc. 292
Blakeford Farms Inc. 270
Box 55 294
Box 127 292
Box 210 294
Box 483 292
Box W. A. B. 298
Brian Boru Farm 291
Brown, E. Newlin 298

Capitol District 300
Case Company, J. I. 295
Cathedral Farms 305
Cook and Gormley 295
Corona Mfg. Company 296

Dinsmore Dairy Company ..... III. Cover
Dunn's Tour 307
Far View Guernsey Farm 298
Foremost Guernsey Assn., Inc. ..... II Cover
Franklin Serum Company 294
Fritzlyn Farms 309

Geyer, Edward F. 294
Glenburnie Guernseys 306
Golden Harvest Farm 298
Grassland Farm 300
Grau, John G. 292
Grimm Alfalfa Assn. 294

Hall, Gordon 290
Herrick-Merryman Sales Company ..... 298, IV Cover
Hill, Charles L. 304

International Harvester Co. 296

James Mfg. Company 293
Journal 312
Kenfleur Farms 265
Kenmar Hills Farm 304
Klondike Farm 268

Laacke Co., R. 294
Liseter Farm 311
Louden Machinery Company 294

Mastitis Bag Company 298
McKerrow Farm 305
Middle West Invitational Sale 299
Moore Bros. Corp. 298
Normandy Farm 303

Pate Sales Company 303
Pharos Farm 304
Playhaven Farm 308

Quail Roost Farm 344

Roberts, Dr. David 298
Rockingham Farm 272
Rosewald Farm 302
Roughwood Farm 309

St. Albans Farms 306
St. James Farm 307
Seitz, Robert J. 295
Silver Forest Farms 307
Strohmeyer and Carpenter, Inc. 295
Sunny Valley Farm 300

Tarbell Farms 299
Tom Cooper Farm 301
Tresillian Guernsey Dairy 299
Two Brooks Farm 304

VioBin Corp. 298

Wern Farm 305
Weston Mfg. Company 296
Whitcomb Farm 304

Dr. C. S. Christie, Apponaug, Rhode Island, formerly president of the Rhode Island Guernsey Breeders Association, was again active at their annual meeting after being absent for a couple of years. Dr. Christie is an enthusiastic Guernsey breeder without a herd at the present time.

J. Townsend Russell has recently changed his herd from Brackney, Pennsylvania, to Bethlehem, Connecticut. He intends to increase the herd and become more active in breeding Guernseys at Sheldoncroft Farm in Connecticut.

History may repeat itself for William Fahnestock, Jr., is establishing a herd of Guernseys at Centerville, Maryland. He now has some thirty-eight head under the management of C. F. Dye. Mr. Fahnestock is the son of the late William Fahnestock of Katonah Farm, Westchester County, New York. This breeding farm in years gone by was noted throughout the country for excellent Guernseys.

Guido Rahr, Manitowoc, Wisconsin, has purchased the young bull, Chinquapin Bronze Prince 285666, from Chinquapin Farm, Morristown, New Jersey. This promising youngster is a grandson of Langwater Country Gentleman 141686, A. R., and out of Royal Hazel 335546, A. R., 15264.8 pounds of milk and 668.6 pounds of butter fat in class A. "Royal Hazel" being a daughter of Langwater Mary's Royal 82716, A. R., is a paternal sister to Mary Lilian 246843.

1940 Gives Him 40

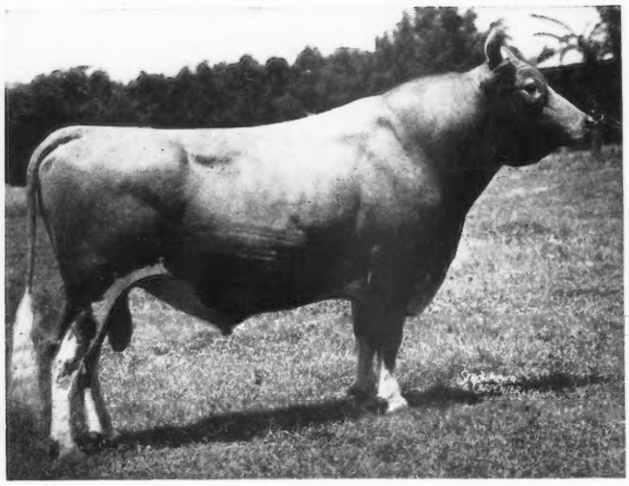

Argilla Knight

193529, A. R.

Making Production History

"KNIGHT" celebrates his 9th year on having 40 A. R. daughters (all in immature classes) whose records average 11987.4 lbs. Milk, 602.7 lbs. Fat.

He is also proud of his good looking daughters that hold the World's Record in Class DD, fourth in D, fourth in FF, and North Carolina State Champions in Classes G, GG, F, FF, D and DD.

Our "Knight-Gay Lad" cross has not only produced outstanding production but excellent type and udders. Many good herds throughout the country are developing bulls of this cross and we are happy to acknowledge numerous pleasing reports on them. Watch our future ads for pictures of daughters by some of these bulls being developed in other herds.

We have three outstanding young bulls of this cross for sale now.

Write for complete information and prices.

Herd Fully Accredited for Tuberculosis and Bang's

KLONDIKE FARM

ELKIN - NORTH CAROLINA

THURMOND CHATHAM, OWNER T. F. COOLEY, MANAGER

Editorials...

The Spirit of England

News and radio reports coming across the waters have all told of the spirit of the British people during the present conflict. Also, we read and listen to these flashes but really do not appreciate what they mean until a closer contact is made. There came over our desk this week a message from Brigadier General E. B. Cuthbertson, president of the English Guernsey Cattle Society, that really shows the spirit of England. We pass this on to our readers in full:

"Owing to enemy action, it was decided to move the offices of the Society from 12 Hanover Square to the country, and thanks to Mr. Frank Palmer, facilities were granted for the Society to carry out their work from 'Clevedon,' Wokingham, where convenient and suitable quarters have been provided.

"The change has not interfered with the organization, and work proceeds smoothly. The staff being close at hand can carry out their normal routine, and the long delay in getting to and from the London office has been done away with. The thanks of the Society are due to the Secretary and staff who worked well under great difficulties in Hanover Square. The lease of our Hanover Square premises expires on Lady Day, 1941, and it is hoped, when the war is over, to find premises worthy of the Society.

"Guernsey breeders have been working under great difficulties as indeed have all dairy farmers.

"The shortage of cake and cattle food has caused great difficulties. In some cases the War Agricultural Committee has acted with more zeal than judgment in their 'ploughing up of permanent pasture.'

"Our friends in Guernsey have suffered grievously at the hands of the enemy. Strenuous efforts were made to get some of the valuable Island strain over to this country, but all available boats were required for other purposes, and it was impossible at short notice to do anything to help. The position in the Island is obscure, but I feel sure that when victory is won, the Society and the American breeders, who have expressed their desire to help, will do all they can to reestablish the stock on the Island.

"No cattle have been imported from the Island since May, but entries of Guernsey stock bred in this country are slightly in excess of those registered last year.

"As time goes on, the value of the Guernsey cow as the producer of the best milk is becoming more recognized, and the docility of the breed is an important factor in the Dairy World.

"During the year, new auction rules were adopted by the Society. These rules were framed to afford every safeguard possible to purchasers, and appear to have met with considerable approval by all parties concerned. The Society's sales offer security as to guarantee of soundness, which is second to none, and it is thought that many new buyers realize that the Society is working on the right lines for their benefit. It is hoped that new members may join the Society.

"The Ministry of Agriculture's new Tuberculin serum has caused anxiety to Attested Herd Owners. The wisdom of the double test, Mammalian and Avian, has yet to be proved. The matter has been taken up with the Ministry of Agriculture, and members of the Society who have experienced any difficulty are invited to communicate with the President. Any such letters will be treated as entirely confidential.

"In conclusion, may I wish all members a Happy New Year, and hope that before long, victory may be assured."

Blakeford Farms
INCORPORATED

Another Great Foundation Cow and Her Offspring

Again we have TYPE, PRODUCTION and REPRODUCTION

Haven Hills Bessie
395583

Born
November 23, 1931

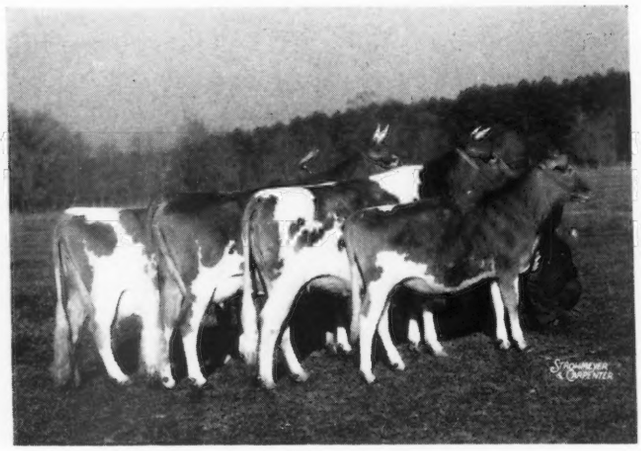

Sire:
AIYUKPA K. SAILOR LAD
141899, A. R.

Dam:
PATRICIA OF HAVEN
HILLS 294209, A. R.

Haven Hills Bessie, Blakeford Thalia, Blakeford Katherine and Blakeford Bessie

BESSIE has met all of our requirements so that we can put her down as a great foundation cow. She was purchased as a two-year-old and was on test. Has dropped six calves, the last one being born December 26, 1940. Bessie has been bred four times at Blakeford and has given us four heifers.

Up to October 11, 1940 at eight years and eleven months of age she produced 82432 lbs. Milk and 3660 lbs. Fat. Best record: 18615.4 lbs. M., 843.8 lbs. Fat, Class AA. Now milking 68 lbs. a day.

BLAKEFORD THALIA 540195, by Langwater Reveller 206846, born December 17, 1937. Record: 12197.0 M., 546.7 F., Class GG (unofficial). Bessie produced 11438.6 M., 482.2 F., Class G.

Thalia calved at the age of two years and five days. Weight before calving, 1025 lbs. Weight at completion of record, 1180 lbs. Due to calve February 25, 1941.—Bred to her sire.

BLAKEFORD KATHERINE 578109, by Blakeford Ensign 246817, born January 22, 1939. Due to calve March 30, 1941. *Our first daughter to freshen* by Blakeford Ensign and bred to him. (Looks very promising). On January 2 she weighed 1040 lbs.

BLAKEFORD BESSIE 619698, by Langwater Ambassador 216197, born January 7, 1940. (Will be bred to her own sire.)

Bessie's Daughters have gained consistently:

WEIGHT	*at Birth*	*12 Mos.*	*18 Mos.*	*24 Mos.*
Thalia	68 lbs.	545 lbs.	780 lbs.	1025 lbs.
Katherine	77 lbs.	674 lbs.	810 lbs.	1040 lbs.
Bessie	69 lbs.	422 lbs. at 9 Mos.		
Last Calf	69 lbs.			

Write for Prices and Pedigrees on young bulls we have to offer, that are bred right, grown properly and should make real herd sires.

VISITORS ALWAYS WELCOME

Federal Accredited 462561 — *State Accredited for Bang's 97*

GEORGE M. MOFFETT
President

Queenstown, Maryland

GUY E. HARMON
Manager

The American Guernsey Cattle Club

Officers

President: John S. Ames, 96 Ames Building, Boston, Mass.

Vice-Presidents: William H. Caldwell, Peterborough, N. H.; Charles L. Hill, Rosendale, Wis.

Executive Committee

John S. Clark, Huntington, L.I., N.Y.
William F. Fretz, Pipersville, Pa.
A. L. Gile, Chinook, Wash.
Granville H. Hibberd, Brooklandville, Md.
George Watts Hill, 111 Corcoran St., Durham, N. C.
H. C. Horneman, Danville, Ill.
Henry W. Leeds, c-o Chalfonte-Haddon Hall, Atlantic City, N. J.
Dr. Wayne A. Munn, Janesville, Wis.
Emerson J. Poag, 167 Lake Park Drive, Birmingham, Mich.
Fred C. Siess, Lebanon, Ind.
L. V. Wilson, Excelsior, Minn.

Office Staff

Karl B. Musser, Sec.-Treas., Editor
Lincoln R. Lounsbury, Mgr. Editor
Richard G. Price, Advertising Asst.
C. M. Cummings, Supt. Advanced Register
Carl C. Doane, Asst. Advanced Register
F. R. Abbott, Chief Accountant
Elsworth W. Bunce, Information and Service
Ray L. West, Asst. Information and Service
E. L. Safford, Supt. Herd Register
J. E. Cunningham, Asst. Herd Register

Respresentatives

H. C. Bates, 1100 McLynn Avenue, N. E., Atlanta, Ga.
C. B. Finley, Room 214, Davidson Building, Des Moines, Iowa
R. L. Holden, Room 300, 125 North 4th Street, Lafayette, Ind.
C. W. Robinson, Room 401, California Fruit Bldg., Sacramento, Calif.
Earl N. Shultz, Peterborough, N. H.
C. A. Smith, Room 302, Corbett Building, Portland, Ore.
Robert D. Stewart, Room 300, 125 North 4th Street, Lafayette, Ind.

Golden Guernsey, Inc.

John S. Ames, 96 Ames Building, Boston, Mass., President
Karl B. Musser, Secretary-Treasurer
Elsworth W. Bunce, General Manager
A. W. Telfer, Sales Manager
J. Frank Johnson, 6840 Wisconsin Ave., Bethesda, Maryland.
C. W. Robinson, Room 401, California Fruit Building, Sacramento, Calif., Field-man

Advisory Council

Gavin W. McKerrow, 2206 North 30th St., Milwaukee, Wis.
Jacob Tanis, Augusta, N. J.
W. W. Fitzpatrick, Quail Roost Farms, Rougemont, N. C.
Henry M. Brown, 491 French Road, Utica, N. Y.
D. W. K. Peacock, Flanders, N. J.
Charles M. Davenport, 53 State St., Boston, Mass.
Louis McL. Merryman, Sparks, Md.
William A. Frew, Paradise, Pa.
N. H. Hill, Chagrin Falls, Ohio.

GUERNSEY BREEDERS' JOURNAL

The official publication of THE AMERICAN GUERNSEY CATTLE CLUB giving authoritative information on Guernseys.

VOLUME 59 *February 15, 1941* NO. 4

COVER ILLUSTRATION

Eth-Mead Nobleman's Princess 500451 and Eth-Mead C. Pandora 564613, Eth-Mead Guernsey Farms, Northville, Michigan, owned by Mrs. E. M. Bricker.

Photograph by Cavindish

FEATURE ARTICLES

Why Print the Herd Book?—By James B. Robertson 273
Meeting the Calf Barn Problem—By L. V. Wilson 275
Pennsylvania Farm Show 276
Balbo Rye—By E. J. Parminter 277
Idaho Annual Meeting—By Harold A. Steele 278
Virginia Annual Meeting 278
Clark County, Washington, Meeting—By Arthur Moulton 279
Pennsylvania State Meeting 279
Rhode Island Meeting 279
Vermont State Meeting—By Earl N. Shultz 280
The Inheritance of Color—By J. W. Bartlett, R. P. Reece and J. D. Cowling 281

DEPARTMENT INDEX

Advertisers' Index 267
Editorial Comment—The Spirit of England 269
Changes Among the Leaders:
Sunny Valley Ethereal 512562 286
Lincoln Splitsilk 451465 286
Beacon Hill Arabis 474550 287
Tarbell Farms Peerless Margo 613193 287
What the Cows are Doing in the Advanced Register 313–343

Subscription Price: Per Year $1.50, Foreign Price $4.00. Current copies 10c each. Back Copies 25c each.

Published the first and fifteenth of each month by The American Guernsey Cattle Club, Peterborough, New Hampshire

Copyright, 1941, by The American Guernsey Cattle Club.

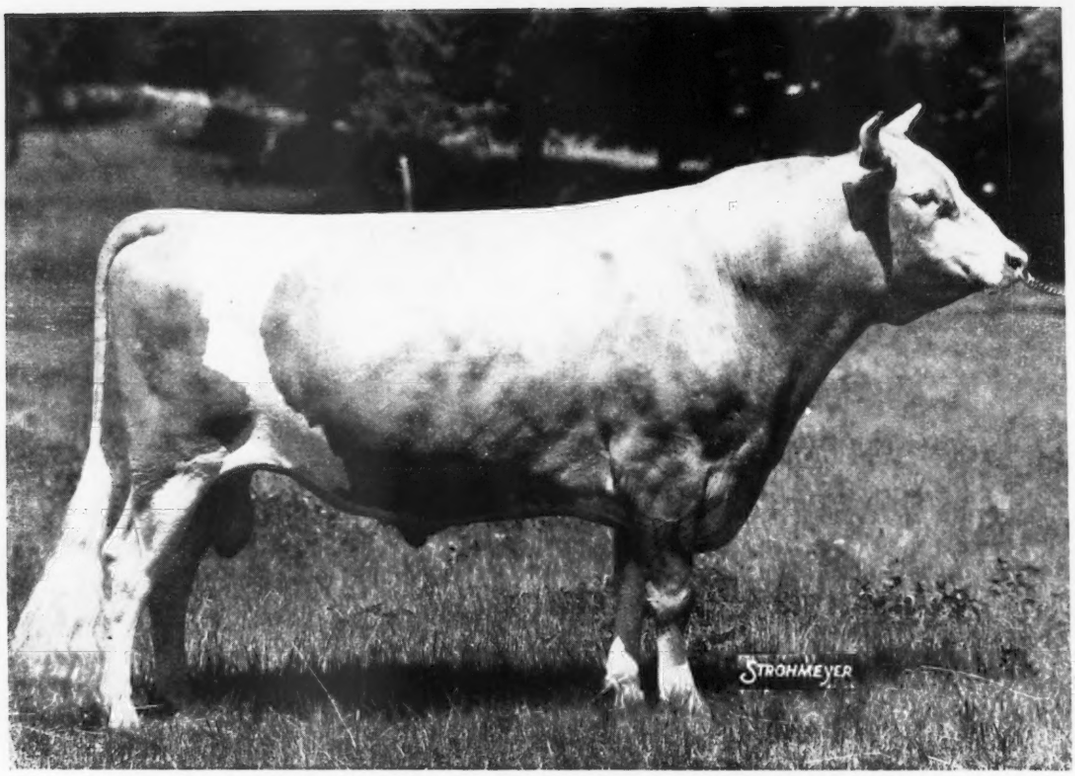

Rockingham Prince Hollistar 199981, A. R.

1st Prize, Calf Class, Jr. & Grand Champion Bull, Topsfield, 1931.
1st Prize, 1 yr. and under 2, Topsfield Fair, 1932.
1st Prize, 2 yrs. and under 3, Topsfield Fair, 1933.
1st Prize National Dairy Association Futurity, Eastern States Exposition, 1933.
1st Prize, Get of Sire, Topsfield Fair, 1935, 1937, 1938, 1939 and 1940.
Sire: Rockingham Sailor Prince 170277, A. R.
Sire of 15 A. R. daughters that average 619.9 lbs. fat.
Dam: Rockingham Twilight 316681, A. R.
16726.5 M., 845.1 F., Class D. Dam of 3 A. R. sons, 1 A. R. daughter.

Hollistar's 19 A. R. Daughters

ROCKINGHAM HIGHLIGHT 434784
18635.5 M., 875.7 F., Class A
**ROCKINGHAM HOLLIRU 599534
14568.5 M., 802 F., Class FF (unofficial)
ROCKINGHAM HOLLIDELLA 523928
14215.1 M., 770.8 F., Class B
ROCKINGHAM HOLLELLA 464305
15247.6 M., 764.1 F., Class BB
ROCKINGHAM HOLLARA 443414
13648.6 M., 723.3 F., Class AA (unofficial)
ROCKINGHAM HOLLIBELLE 523837
12470.0 M., 722.2 F., Class E
ROCKINGHAM HOLLITOO 549268
14816.8 M., 709.2 F., Class D
EASTLEIGH VIOLET 429983
13099.5 M., 697.5 F., Class DD
ROCKINGHAM HOLLASSIE 444198
11386.8 M., 688.3 F., Class D
ROCKINGHAM HOLLIDAR 514940
11929.3 M., 678.7 F., Class C

ROCKINGHAM HOLLICHARM 477780
11680.0 M., 644.9 F., class F
ROCKINGHAM HOLLIPRINCESS 501862
12490.5 M., 612.0 F., Class G
ROCKINGHAM HOLLIL 430063
11446.5 M., 595.2 F., Class G
McDONALD FARMS ELEANOR 410869
12646.3 M., 591.0 F., Class G
ROCKINGHAM HOLLIWREATH 596802
10555.3 M., 565.4 F., Class G
ROCKINGHAM HOLLENE 479163
11017.8 M., 541.8 F., Class FF
ROCKINGHAM HOLLICHENE 523838
10204.6 M., 531.6 F., Class F
ROCKINGHAM HOLLIGARNET 591861
10068.0 M., 527.8 F., Class FF
ROCKINGHAM HOLLIROSE 477779
10327.2 M., 498.4 F., Class E

6 other daughters on test.
**Holliru's record is unofficial. She will be 4th or 5th on the Honor Roll.
These daughters average 12655 lbs. M., 660 lbs. F. Their dams average 13053 lbs. M., 636 lbs. F.
Hollistar's sons have been sold into many outstanding herds as follows:

ROCKINGHAM PROUD PRINCE 284713 to Tarbell Farms, Smithville Flats, N. Y.
ROCKINGHAM WESTERN KING 290156 to Brown Ranch, Capitola, California.
ROCKINGHAM AMBASSADOR 284715 to W. E. Scripps, Lake Orion, Michigan.
ROCKINGHAM MASTERPIECE 262615 to J. M. Dozier, Lee Hall, Virginia.
ROCKINGHAM STAR REX 212619 to Robert H. Stobie, Hooksett, New Hampshire. 1 A. R. daughter, 3 on test.
ROCKINGHAM SUPERB 231112 to Anne W. Cheney, South Manchester, Connecticut. 1 daughter on test.

ROCKINGHAM FRANCOIS 231919 to Est. J. Barlow Cullum, Reading, Pennsylvania. 2 A. R. daughters, 6 on test.
ROCKINGHAM CESTRIAN 243520 to R. B. Caldwell, Chester, South Carolina. 4 daughters on test.
ROCKINGHAM ULTRA HOLLISTAR 253565 to Dinsmore Dairy, Dinsmore, Florida. 1 daughter on test.
ROCKINGHAM NORTHERNER 243819 to Alderney Dairy Company, Morris Plains, New Jersey.
ROCKINGHAM RESOLUTE 292017 to H. H. Buckley, Cathedral Farms, Oneonta, New York.

We Have Holliston Bred Bulls for Sale.

ROCKINGHAM *and* GREYCOURT FARMS

SALEM, NEW HAMPSHIRE
DELBERT FOX, Manager

Federal Accredited Herd No. 98457
New Hampshire Bang's Accredited No. 14

Address correspondence to D. G. TENNEY, *Owner*

"THE SIRE of SIRES"
LANGWATER HOLLISTON, A. R.

METHUEN, MASSACHUSETTS
Farms Conveniently Located 5 Miles Apart

Federal Accredited Herd No. 84561
Mass. Bang's Accredited No. 34

535 Fifth Avenue, Room 1002, New York City

Why Print the Herd Book?

By JAMES B. ROBERTSON

SINCE the organization of The American Guernsey Cattle Club in 1877, the Executive Committee has, from time to time, as seemed necessary, published a Herd Book, thus fulfilling the purpose for which the club was organized. Present day evidence points to the fact that a large percentage of this generation of Guernsey breeders never saw a set of Herd Books, do not know what they are, are not conscious that they are available. The Herd Book contains a numerical list of each cow and bull registered, with the date of birth, name and number of the sire and dam, name of the breeder, and of the owner at the time of registration. It is the only means we have of tracing the pedigree back to the first Guernseys in this country or to the animals imported from the Island of Guernsey.

As the number of Guernseys increased, the size and cost of each volume of the Herd Book has increased. Today, assembling the data and printing a volume of the Herd Book for a single year in the same form, type and paper as has been used would cost from $8,000 to $10,000. Since it is expensive to reprint any volume, a goodly number of each volume was acquired by the Club at each first printing. About eighty sets have been disposed of by the Club. About half of these were given to the libraries of the agricultural colleges throughout the country. The other half were bought by breeders for a nominal sum per volume as issued. The net result of this situation is that there are a large number of sets of the Herd Book in the vaults of the Club with a face value of several hundred thousand dollars.

About seven years ago, the Executive Committee, confronted with these facts, along with an ever increasing demand from a greatly increased number of breeders for field-men and services of many kinds, was forced to choose between denying breeders some of these services and temporarily delaying the printing of the Herd Book. (1932-1933 depression years, Club's income stationary or contracting). They decided not to print the Herd Book that year. Each year since, the Committee has reached the same decision until last year, when they decided to put the matter up to the members of the Club and abide by their decision. This will be done at the annual meeting in May, 1941, by a vote of the membership on a change

of the Constitution which will relieve the Executive Committee of the obligation to print the Herd Book.

There is a group of older breeders who think that, if the Herd Book is permanently discontinued, the Executive Committee is making a grievous error, that the concrete foundation on which the breed has been built in this country will have been removed, and that progress in breed improvement will be definitely checked. Because relatively few of the 9,000 odd readers of the Journal know about the Herd Book or have had an opportunity to know of its value to breeders, let us review briefly how it works and why these older breeders think it is essential to breed progress.

It is quite generally acknowledged that improvement in form or function in any breed is the result of the influence of a single or small group of dominant males or females in the breed. It is also evident that a relatively small group of men who know the breed furnish the inspiration to the rest of us to follow on. The combination of a dominant Guernsey in the hands of a man not well informed in Guernsey characteristics, limitations and inheritance may result in a lost opportunity. In the hands of one with breed knowledge, the result is a forward step for the whole Guernsey fraternity. Witness: E. T. Gill (Glenwood); J. L. Hope (May Rose); F. L. Ames (Itchen Daisy 3d); Robert Scoville (Sequels); W. W. Marsh (Cherubs); the founders of families in this country. They were all members of the Executive Committee, all men who knew Guernseys and played a major part in the creation of the goodness and popularity of the Guernsey breed today, all known as constant users of the Herd Book. They served the breed in times when the Club was in far greater financial stress and clamor for service than have existed in the past seven years, yet one never heard of their considering the Herd Book as other than the foundation on which to build the breed. One may also venture the guess that these men would not consent today to the discontinuance of the Herd Book.

The Christmas issue of the Ayrshire Digest, in an editorial headed "Knowledge is Power", has this to say in the opening paragraph: "In no field is the truth of this adage more apparent than in the breeding of improved dairy cattle. Without knowledge of the breed of one's choice, the prospects of success are definitely limited." How is this knowledge of Guernseys to be acquired? Through years of contact with cattle and the Herd Book. The Herd Book in this way. Recently there was published in the list of new Advanced Register sires the name of Grafton Farm Select 220962. The records show that four daughters (all in young classes, three in double letter), produced over 13,000 pounds of milk, over 700 pounds of butter fat. The fifth daughter over 10,000 pounds of milk and over 650 pounds of butter fat. Here is indeed noteworthy production. Immediately, a flood of questions arise in the breeder's mind. The sire and dam of the bull are given, but we know nothing of them. What is back of them? Who were the dams of these heifers? Were they all by one sire or were they all by different sires? What families did they represent? Did the dams have records? If the Herd and Advanced Register books are available, an hour or two of fascinating searching will give the answers to all these questions and many more. It is true a letter and five dollars to the Club will bring to you in four or five days, three generation pedigrees of the five cows in question with much of the information wanted. Yet three generations are often not enough in unfamiliar pedigrees to tie in the breeder's mind the strains, tribes, families, and breeders that produced so good a cow. With the Herd Book, he can go back ten generations, if necessary, to give himself the picture of what combination in the breed produced such good results. Almost every Journal shows a picture that catches the eye, a cow giving evidence of a big record in the making, the name of a bull that may be related to something in your own herd, and one wonders how she or he is bred. The Herd Book gives you the answer if you will but pull it from its place and turn its pages. Knowledge is useful only if retained and readily pulled out when needed. It is a noteworthy fact that a pedigree handed to you may be clear in your mind at the moment, or even for a day or two, but a pedigree you dig out of the Herd Book and write out in your own hand will stick in your mind an unbelievable time, and therein lies the real virtue of the Herd Book to the breeder—it gives him retainable knowledge of the breed.

The complaint is made that so few Herd Books are in use. Yet you have but to locate a Herd Book in the hands of a breeder and you have almost without fail put your finger on a center of Guernsey information and breed promotion that worked effectively before the luxury of field-men was within the financial reach of the Club. Who will say these men who owned or had access to Herd Books did not carry the load of breed promotion in the days gone by and lay the foundation for the favorable Guernsey situation today? Just to name a few, M. B. Wood in Minnesota and Dakota; C. L. Hill, the Fox brothers and Gavin McKerrow in Wisconsin; Walter Cook (years ago) and Drew TenBroeck in Illinois; Henry W. Wigman in Michigan; S. I. Murphy and M. T. Phillips in Pennsylvania; Walter Kerr in Massachusetts; and Bill Gould in Virginia. Name the men active today, the men we recognize as knowing Guernseys to whom we entrust the judging of our shows; they have, almost without exception, had life-long access to a set of Herd Books.

In every discussion of the question to print or not to print, the statement is made that only a dozen or so breeders actively selling cattle want the Herd Book, implying that it is a distinct asset furnished at Club expense for their personal business. They are not the only ones, for at the December meeting of the Eastern Guernsey Breeders Association twenty owners of the incomplete sets said they would complete their sets when issued and nine non-owners indicated they would buy complete sets when available. But let us assume that these dozen breeders were the only men who wanted and would use the Herd Book. Would the Club be justified in printing it for their use? In what follows,

(*Please turn to page 288*)

Meeting the Calf Barn Problem

Results at Boulder Bridge Farm

By L. V. Wilson

THE calf raising problem is one that has caused more than one farmer much consternation. There is no question but that infection is responsible for the majority of losses. White scours and pneumonia take a terrific toll in many herds. However, the latter is undoubtedly helped along a great deal by exposure at times that, if it were possible to alleviate this condition, deaths resulting from pneumonia might be considerably curtailed.

The barn we have used for a number of years for rearing our calves is a total of 160 feet in length. One hundred feet of this is used for housing milking cows and the sixty feet for a calf barn is on one end. Even though a partition divides the calf department from that for housing the milking cows, there has been great difficulty in maintaining a reasonable temperature in the calf barn following the turning out of the cows from the other part of the barn on cold days. As a result, when it has been twenty below, there has been a variation of temperature from sixty to forty degrees in two to three hours. In other words, we have depended on the heat from the cows to warm up the part where the calves were housed.

In order to correct this condition with new-born calves, we have removed cows from a few stanchions and tied up the youngsters between two mature animals in order to make it possible for them to have uniform temperatures surrounding their location.

Last April we started building a barn to be used exclusively for calves. This was undertaken only after several years of observing how calves were reared on other farms and conditions necessary for their good behavior as far as their health is concerned. We were by this time firmly impressed with the idea that some form of artificial heat is necessary and that calves should be housed in a building other than that in which milking cows are kept. We observed that there is always more traffic in and out of the cow barn than is necessary in a building where small calves are confined.

(*Please turn to page 289*)

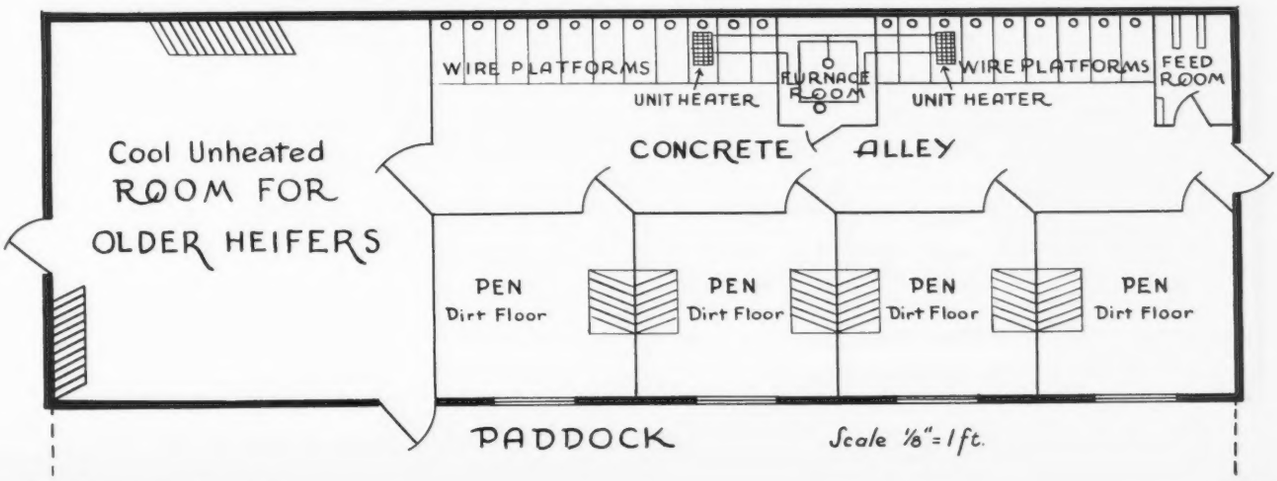

PENNSYLVANIA FARM SHOW

THE Guernsey show held during the Pennsylvania Farm Show at Harrisburg from January 20 to 24 resulted in a small breeders' exhibit. There were thirty-nine Guernseys shown by breeders and nineteen by 4-H Club members. Liseter Farm, Newtown Square, Pennsylvania, was the heavy winner of the blue ribbons, although A. M. Kennel and Samuel Yost also entered the blue ribbon class. Mr. Kennel was second in winnings and for a small breeder made a very good showing. The Liseter herd was entirely bred by Miss Austin and made an excellent showing.

Senior and grand champion bull was won by Oakwood Adjuster 278258 bred and shown by Samuel Yost. The junior champion bull, bred and shown by Liseter Farm, was Liseter Steadfast Regis 294075. In the female classes Libelsun's Thea 479664 won in her class and was awarded the grand championship, being bred and owned by Liseter Farm. Bessie Fay Wells, 4-H Club girl, showed Grandview's Jean Rosemel 619982 to win the junior yearling class and later to be awarded the junior championship for females.

Most of the classes were small running from one to four with eight in the largest class. W. W. Fitzpatrick, Quail Roost Farms, Rougemont, North Carolina, judged and spoke very highly of the grand champion bull, a three-year-old, that should have stood well up at the National Dairy Show.

The exhibitors included Benton Guernsey Bull Association (Samuel Yost, president, Benton), Charles L. Brenneman, Volant; Richard D. Brown New Bethlehem; Robert A. Brown, New Bethlehem; A. M. Kennel, Honey Brook; Marion Lash, West Newton; Liseter Farm, Newtown Square; Robert Miller, Ruffsdale; Denny R. Newell, Sligo; Kenneth Stewart, Rimersburg; Alvin C. Sutliff, Benton; Bessie Fay Wells, Belle Vernon; Betty Jane Yost, Benton; Drew Yost, Orangeville; Lillain Yost, Benton; Pennington Yost, Orangeville; Samuel Yost, Stillwater.

Following is the list of awards:

BULL CALF, 4 MONTHS AND UNDER 12

1, Liseter Steadfast Regis 294075, Liseter Farm; 2, Craftsman Hero of Honey Brook 294398, A. M. Kennel; 3, Liseter Royal Eclipse 294074, Liseter Farm; 4, Yocliff Queen's Aristocrat 293257, Alvin C. Sutliff.

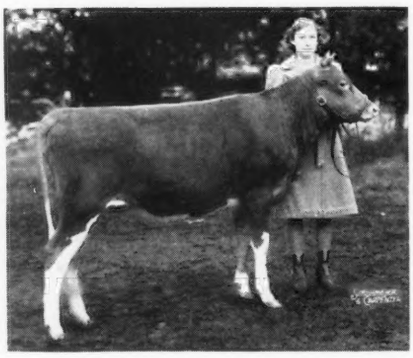

Grandview's Jean Rosemel 619982, junior champion female, and Bessie Fay Wells, owner, Belle Vernon.

BULL, 1 YEAR AND UNDER 18 MONTHS

1, Liseter Royal Top 289028, Liseter Farm; 2, Silky's Model 290697, Charles L. Brenneman; 3, Riveredge Alert's Magnet 276789, A. M. Kennel.

BULL, 18 MONTHS AND UNDER 2 YEARS

1, Lyndell's Peter Pan's Charming 277253, A. M. Kennel; 2, McDonald Farms Columbia 282403, Benton Guernsey Bull Association.

BULL, 2 YEARS AND UNDER 3

1, Pathfinder Hero of Honey Brook 279575, A. M. Kennel.

BULL, 3 YEARS AND OVER

1, Oakwood Adjuster 278258, Samuel Yost; 2, Corium Proud Lane's Laird 185483, Charles L. Brenneman; 3, Coventry Gay Lad 249006, A. M. Kennel.

HEIFER CALF, 4 MONTHS AND UNDER 12

1, Honey Brook's Queen Martha 651729, A. M. Kennel; 2, Liseter Royal Queen 655745, Liseter Farm; 3, Yocliff Patsy 650414, Alvin C. Sutliff; 4, Oakwood Adjustine 2d 655930, Samuel Yost; 5 Duchess's Delores of Piollett 622284, Richard D. Brown.

HEIFER, 1 YEAR AND UNDER 18 MONTHS

1, Grandview's Jean Rosemel 619982, Bessie Fay Wells; 2, Daphne's Fair Pride 651131, Charles L. Brenneman; 3, Yocliff Lassie 650413, Alvin C. Sutliff; 4, Country Boy's Catherina 638169, Kenneth R. Stewart; 5, Liseter Belladonna's Rose 637431, Liseter Farm.

(*Please turn to page 291*)

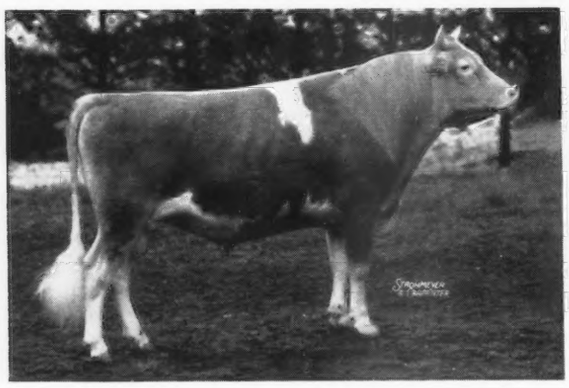

Senior and grand champion bull, Oakwood Adjuster 278258, owned by Samuel Yost, Stillwater.

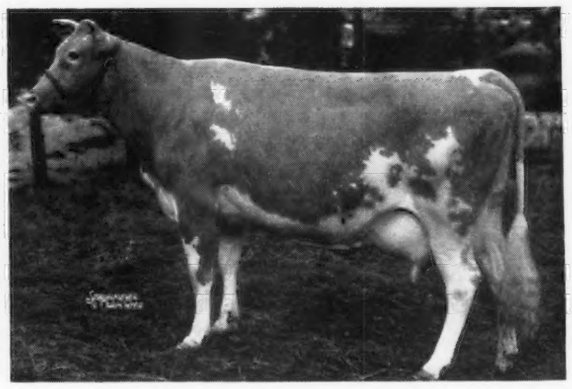

Libelsun's Thea 479664, senior and grand champion female, owned by Liseter Farm, Newtown Square.

A Hardy Winter Pasture Plant

Balbo Rye

By

E. J. PARMINTER

Lockwood, Missouri

For fifteen years we have been working on a pasture program which would furnish green pasture nearly every month in the year for our herd of registered Guernseys and flock of registered Shropshire sheep.

Our temperature often drops as low as fifteen or twenty degrees below zero in southwest Missouri and the cold is often accompanied by high winds which prove disastrous to green growing plants.

For the past three years we have used Balbo rye for fall, winter and early spring pasture. Since the price of grain has been quite high we have moved the stock around April 15 each year or as soon as our second year sweet clover was ready to pasture and allowed the rye to mature grain. Our average yield of grain has been around twenty-five bushels per acre after heavy fall, winter and early spring pasturing.

This new variety of "sweet rye" is the most hardy winter plant we have found and remains a perfect green color even in the coldest weather. We have favorable reports on Balbo rye having withstood the winter as far north as Omaha, Nebraska, and even the southern border of Minnesota.

It is almost unbelievable that this new variety of "sweet rye" *does not taint milk*. Guernseys are especially fond of the pasture, and it maintains that rich golden color in milk even in midwinter if cows are allowed to graze it.

In our thirteen years of experience with Guernseys we have striven for economical yet efficient production and good pasture is playing an important role in this. Since we have been using Balbo rye, sweet clover and Korean lespedeza we have pasture every month in the year. Of course through the winter months there are many days when the cows cannot be out on the fields and the pasture is supplemented with alfalfa and Korean lespedeza hay. But our cattle are allowed to graze the rye every day in the winter, when the weather and condition of the fields will permit, as we feel this develops a hardiness and vigor necessary to long life and efficiency.

Since most of our soils in this section of the middle west have been depleted by continuous cropping and erosion of many of the necessary elements for best plant growth, we have applied from three to four tons per acre of agricultural limestone on most of our hay and crop land. We also apply each year from 150 to 200 pounds of superphosphate per acre. Our nitrogen for the soil is supplied by the growing clovers and manure from the livestock.

It is interesting to notice the cows pass over a check strip in the fields where no lime or phosphate has been applied and graze on either side; also we have noticed that when our cattle are allowed access to hay, some of which was grown on soil where lime and phosphate had been used, and the other identically the same hay except no calcium or phosphorus used in the soil, they invariably consume the hay first that was produced on the treated soil.

We usually sow our Balbo rye in September if sufficient moisture is present. It may be sown in October or early November with good results, but makes a shorter pasture season.

It grows best on a firm, well-prepared, well-packed seed bed, and sown at about one and three-fourths bushels per acre. It is usually ready to pasture in about three weeks after seeding and can be pastured to about April 15 without injury to a grain crop. Balbo rye can be completely pastured out if no grain crop is desired. In this case it will furnish pasture until about July 15. In the fall and early spring and summer when the rye grows most rapidly it will carry two to three mature Guernseys per acre. This, of course, will vary according to the fertility of the soil, the season, and the temperature. For ample winter pasture we like to have about one acre per cow.

M. J. Regan, extension dairyman of the University of Missouri, is in entire accord with Mr. Parminter's views on the use of Balbo rye. He writes: "Mr. Parminter is one of the leaders who is helping to build a dairy program in Missouri and his experience in the use of Balbo rye would enable him to give you a good story. Rye is a rapid growing crop and produces an abundance of fall pasture as well as early spring pasture. Our tests show that it will flavor milk less than either wheat or barley. It is a sweet Italian rye.

"In our work we started about 1925 with Abruzzi rye and later, through the help of the Pet Milk Company at Neosho, Missouri, Balbo rye was introduced and has proved to be an exceptionally fine crop."

Toward 1941

doptions and Resolutions Made at Annual Meetings

Idaho Annual Meeting

THE annual meeting of the Idaho Guernsey Breeders Association was held at the Owyhee Hotel in Boise on December 10.

At ten a. m. President James Buck, Jr., Idaho Falls, called thirty interested breeders to order. In the absence of Secretary Sim Tullett, Idaho Falls, Harold A. Steele, Gooding, was appointed to act as secretary.

C. A. Smith, northwest field-man for The American Guernsey Cattle Club, spoke on breed activity and the great demand for better Guernseys in his territory. Ivan H. Loughary, Idaho Extension Dairyman, discussed Bull Studs and their operation in Idaho. There are thirty-one active studs in Idaho, using 130 bulls (fifty per cent Guernseys) and breeding this year 12,000 cows. He urged the breeders to be increasingly critical of their type and production and to continue breeding better bulls. This, he said, was demanded if Idaho breeders expected to supply the bulls used in these studs in the future. These bull studs were discussed by the breeders, especially their value to the small dairymen who make up the Idaho dairy industry.

Mrs. Minnie W. Miller, Thousand Springs Farm, Wendell, announced that the orchard had been pulled at the farm and it would be necessary for the breeders to select a new site for their summer field day. This event has been held at Thousand Springs Farm for seventeen years and it is with considerable regret that it becomes necessary to change its location. President Buck appointed Dwight Disney, Idaho Falls, W. D. Fales, Gooding, and W. L. Hendrix, Boise, to a resolutions committee to act on this and other matters presented.

Upon invitation from W. L. Hendrix the breeders adjourned for a very delightful and bounteous luncheon as guests of the Ada County Guernsey Cattle Club at the Hendrix home.

The first business on the afternoon program was the election of officers. The following will serve the association for this year: President, Frank Golden, Boise; vice-president, Dwight Disney, Idaho Falls; secretary-treasurer, Harold A. Steele, Gooding; directors, David G. Tate, Boise, and Claude High, Boise.

The remainder of the session consisted of talks followed by questions and discussions. Earl Walter, Filer auctioneer, spoke on the spread of disease by cattle sold at auction sales. Dr. A. K. Kuttler, inspector in charge, Bureau of Animal Industry, discussed calfhood vaccination and this new Bang's control method. Dr. Glen Holm, veterinarian from the University of Idaho, spoke on trichomoniasis. Professor D. L. Fourt, also of the University, discussed problems facing us in Idaho. Sam H. Greene, secretary of the California Dairy Council, spoke on his work and advised the producer to reduce his production costs with better cows and practices rather than to increase the price of his product to the consumer.

HAROLD A. STEELE, Secretary

Virginia State Meeting

AS a part of the State Dairymen's Association the Virginia Guernsey Breeders Association held its annual meeting at Old Point Comfort on January 17. It was an enthusiastic affair and attended by some sixty-five members. At the luncheon Dozier Guernsey Farms furnished GOLDEN GUERNSEY milk.

During the year a series of judging schools was held in various parts of the state and conducted by W. H. Gould and B. H. Wittig. Much credit for these schools is due to the labors of R. G. Connelly, extension dairyman, and H. C. Bates, representative of The American Guernsey Cattle Club. With a summer picnic and a successful Virginia Guernsey Breeders Consignment Sale, Guernseys were well represented in the affairs of the state.

H. E. Hutcheson, president, welcomed all breeders to the meeting and told of the holding of the first judging school in the southeast. H. C. Bates spoke on Guernseys in the Southland and told how over a period of ten years registrations in Virginia had increased from 931 to 2,141 and transfers from 624 to 1,217.

J. Frank Johnson of Golden Guernsey, Inc., spoke on the growth made in the sale of GOLDEN GUERNSEY milk with 3,500,000 quarts being sold in 1937 and nearly 8,000,000 in his district in 1940. He urged that we must keep the quality that has been established.

W. H. Wintermeyer of the Bureau of Dairy Industry brought out the analysis of 106 proved Guernsey sires that had 972 daughters with records. These averaged 376 pounds of butter fat. Of the total number of sires, sixty-three increased production by 585 pounds of milk and forty-one pounds of butter fat. Forty of them decreased the production by ninety-eight pounds of milk and forty-three pounds of butter fat. He urged the breeders to follow these sires by using

sons of those that had increased their production.

The Managing Editor of the Journal spoke on "Selling Our Breed."

The election of officers resulted in H. E. Hutcheson, president; W. T. Smith, vice-president; Stewart Rivers, secretary-treasurer, and S. H. Bell, Dr. J. M. Gouldin and W. H. Gould, directors.

Clark County Annual Meeting

THE annual election of officers of the Clark County Guernsey Breeders Association was held on January 4 at Vancouver, Washington. George Stolt, Traverdale Dairy, Ridgefield, was elected president; John Gretsch, superintendent of Clarco Farm, vice-president; Arthur Moulton, Middale Dairy, secretary-treasurer; and Eugene Cushing and George Nielsen to the board of directors.

Following the election of officers, plans for 1941 and 1942 were discussed. It was reported that there was a keen interest in having the 1942 annual state meeting in Vancouver. Strong endorsement was given and twenty-five dollars pledged toward the establishment of a permanent grounds and buildings for county fair use, either at Vancouver or Battle Ground.

Special plaques were presented by C. A. Smith, field representative of The American Guernsey Cattle Club, to Allan Johnson, assistant county agent, winner of last summer's judging contest and to Dolly Smith, winner in the 4-H class. Plans were made for a similar judging school to be held during the summer of 1941.

Pennsylvania State Meeting

FARM Show Week at Harrisburg is a gathering time for breeders from all parts of the state. Immediately following the judging of Guernseys the annual banquet is held and the following day the annual meeting.

This year the meeting was held on January 23 with William A. Frew, president, presiding. In his annual report he reviewed the activities of the association showing that the state was first in registrations, first in Advanced Register testing, first in the number of Guernseys sold and first in GOLDEN GUERNSEY milk sales.

Activities during the year showed an increase in membership of seventy-two per cent and a paid-up membership of 435 compared with 248 the year before. It was a busy year because of the National Dairy Show held at Harrisburg; three judging schools held, one at Hill Girt Farm, one at the farm of H. K. McCullough and one at J. W. H. Gruber and Sons' Farm; a fair exhibit shown at ten county fairs; the state sale, which showed an increase of $108.58 per head over that of the year before, and four new county associations that were formed in York, Butler, Lawrence and Franklin Counties.

William H. Juzi, field secretary, reported that the sale of GOLDEN GUERNSEY milk showed an increase of 1,331,670 quarts and the total sales for the year of 9,280,684 quarts. A vote of thanks was given to Mr. Juzi, Mr. Konhaus and Miss Coleman for their work of the year.

Professor A. A. Borland of the Pennsylvania State College reported on the college herd.

The directors elected were Miss Mary Weir, Dallas, for district one; Wilbur Wright, Canton, district two; William H. Hutchison, West Alexander, district five; and H. K. McCullough, Newville, district six. The officers for the coming year are William A. Frew, president; E. F. Stewart, vice-president, and Thomas F. Griffith, secretary.

BANQUET

The annual banquet was held on the evening of January 22. President Frew introduced Benjamin G. Eynon of the Milk Dealers Association as toastmaster. After a few opening remarks he presented W. W. Fitzpatrick who judged at the show. Mr. Fitzpatrick stated that if a man thinks only of making money out of his cow he will never become a breeder. Breeding is a science and an art. Guernseys need improvement in the shoulder, topline, rumps, udders and hind legs and that is a challenge to our breeders. He further stated that unless we can produce cattle that somewhat appeal to the eye and have production, someone else will come along and take our places. Professor Borland talked on "The Cow Jumped Over the Moon," and it must have been a Guernsey.

The winning 4-H Club team was guest of honor at the banquet. Alvin C. Sutliff, Benton, received first prize award for having the highest producing Guernsey herd in the state of more than fifteen cows. The second prize was presented to F. G. Hayden of Elizabeth. A Guernsey jug was presented to Harvey G. Dreibelbis of Shoemakersville for third place. H. E. Roper, Kirkwood, was presented with a jug for the best score on GOLDEN GUERNSEY, 95.9 per cent. Charles Meyers of Brookmead Guernsey Dairy, Wayne, received a jug for the highest score for pastuerized milk at the Farm Show. James Wood Nottingham scored 98.2 in the milk contest of 186 entries.

The winning 4-H Club team was presented by Assistant County Agent Hummer who introduced the boys and girls and told of the organizing of the club in 1937. They now have sixteen members with two more ready to join as soon as they receive their calves. Sam Yost was recognized by Mr. Hummer for his splendid work among the calf clubs.

The entertainer of the evening was Tommy Richardson, former baseball player with the Philadelphia Athletics.

Rhode Island State Meeting

THE members of the Rhode Island Guernsey Breeders Association held their annual meeting in Providence on January 24. W. Gurnee Dyer opened the session and turned it over to the vice-president, F. L. Williams. Reports showed varying activities during the past year. Plans for 1941 include a field day, a parish show and assistance with 4-H Club work. Their main project is a type and futurity contest in which thirty-four Guernseys have been entered. The first showing will be held in the fall.

Officers for the coming year will be W. Gurnee Dyer, president; F. L. Williams, vice-president; A. C. Browning, secretary, and Noah D. Knight, treasurer. Three directors were elected including D. N. McLeod, Walter A. Cook and Guy R. Williams.

Following the luncheon, Dr. G. W. Breed, director of the Department of Agriculture, spoke on Disease Control and the part that the state would play in calfhood vaccination. Thomas

W. Prentice of the Forges Farm told of their experience in calfhood vaccination and that over a period of three or four years they had vaccinated 106 head with only three not clearing completely. Talks were also given by Professor J. E. Ladd of the University, James E. Harper, secretary of the Massachusetts Guernsey Breeders Association, E. N. Shultz and L. R. Lounsbury of The American Guernsey Cattle Club.

Vermont Meeting

MEMBERS of the Vermont Guernsey Breeders Association gathered for their annual meeting on January 15 in Burlington. The 1941 state sale was discussed and Vern Savery, Williamstown, was reelected to the sales committee with T. W. Strong, Craftsburg, and C. J. Wilcox, Shelburne. The sale will be held in the fall with the date and place to be determined by the committee. The invitation of Karl Field, Ferrisburg, was accepted as the location for the judging school and field day. It was decided to hold a series of county meetings during the last week in February and the group made an appropriation of twenty-five dollars for 4-H Club work.

Considerable discussion was given to the baby bull calf sale project where bull calves one to four weeks of age would be for sale at a standard price according to the records of their dams. Karl B. Musser, secretary-treasurer of The American Guernsey Cattle Club, spoke on the need of greater use of pure bred sires and emphasized the fact that too many pure bred sires were being slaughtered. Under this proposed plan breeders would sell a larger number of bull calves at moderate prices.

Ray Allen, president of the Association, was toastmaster at the evening banquet. Awards for the highest percentage above requirements of records made by cows in each of the Advanced Register divisions were announced by Stanley Judd, Randolph Center. In the single letter class, the cup donated by Harlan Miller, Whimsy Farm, Arlington, was won by T. Redfield Phillips, Montpelier, on Phillips Victoria 535148 with 11308.5 pounds of milk and 582.1 pounds of butter fat as a junior two-year-old. The double letter class trophy donated by T. Redfield Phillips was won by Harlan Miller on Whimsy Griselda 523189 with 13124.8 pounds of milk and 657.8 pounds of butter fat made as a junior two-year-old. The silver platter given for the highest triple letter record by Charles McDonald, Topsham, was awarded to Charles L. Reed, Vergennes, for the record of 8207.1 pounds of milk and 476.0 pounds of butter fat made by Big Meadow Peveril's Annabelle 580350 as a junior three-year-old.

Honorable mention was given to the owner of cows in second place and to Weston Howland, Brattleboro, for high records made by some of his cows.

The officers elected for 1941 were E. E. Perley, Richford, president; Harlan Miller, Arlington, vice-president; and R. F. Bliss, Montpelier, secretary and treasurer. The executive committee is composed of S. G. Judd, Randolph Center; Ray Whitcom, Springfield, and the new member, Vern Savery, Williamstown. Charles Wilcox, Shelburne, was elected as representative to the dairy council.

Honoring National Champion

One high spot of this successful meeting was the presentation of a kodachrome plaque of the Vermont-bred Guernsey, that was grand champion at the 1940 National Dairy Show, to the University of Vermont dairy department by The American Guernsey Cattle Club. Earl N. Shultz presented the plaque to Professor M. H. Campbell and told how Smuggler Farm Reward's Lass 478147 was bred by a Vermont dirt farmer, Frank L. McCarthy of Stowe, and "following the Horatio Alger pattern" rose to "queen" of the dairy world. In 1936 she was sold to the Cortland County farm and in 1938 purchased by McDonald Farms. Almost immediately she went into the show herd to start her illustrious career. At eleven major shows during the past three years "Lass" was beaten only twice, and three times she was senior and grand champion female. She was a member of fourteen group classes during her career and her class was defeated only once. Besides this enviable show record "Lass" produced 15019.2 pounds of milk and 629.2 pounds of butter fat in class BB.

Ray Allen, a former Vermonter, manager of Florham Farm, Madison, New Jersey, was the main speaker. He said that in the origin of the breed there was the "survival of the fittest" to improve the animals, but now it was the survival of the producer who would improve individual herds and the breed, and the breeder must test in order to know each animal's production. Breeders should set a goal and use all the available information in selecting sires and culling the poorer animals and families from their herds. He emphasized the fact that in selecting a sire it was more important to have uniformly good records on his ancestors and half-sisters than one or two exceptionally high records.

Mr. Allen complimented the excellent work being done by the dairy department of the University of Vermont and stated that Professor Campbell and his associates had followed a sound breeding plan and developed an outstanding college Guernsey herd.

Professor Campbell was called upon to tell of the breeding program and outlined the plans they had used to increase the herd's average production by about 150 pounds of butter fat. Karl B. Musser told of The American Guernsey Cattle Club's services in automatic sire evaluation, judging schools to unify breed type and plans for future services through parental blood testing. He told of other services that would be automatic following their development and perfection.

Mr. Musser outlined this year's projects of the Pure Bred Dairy Cattle Association. These projects include the pure bred dairy cattle essay contest, unification of Advanced Register divisions and classifications among breeds, simplifying the score cards with uniform terminology and working for uniform laws regulating the control of diseases within states and disease control laws regulating the interstate shipment of cattle.

The meeting was concluded with the showing of the sound, color film, Guernsey at War, by Earl N. Shultz.

The Inheritance of Color *in* The Milk of Guernsey Cattle

By

J. W. Bartlett, R. P. Reece *and* J. D. Cowling

New Jersey Agricultural Experiment Station

THE ability to produce highly colored milk is an attribute of the Guernsey cow well recognized by dairymen and by an increasing number of consumers. This marked color difference from the milk of the other principal breeds of dairy cattle gives the Guernsey product a decided advantage on the fluid milk market where the consumer associates high color with high quality. The general validity of this consumer reasoning is true from a calorie standpoint when one considers that the normally high color cows, such as make up the Guernsey breed, produce milk with a higher percentage of butter fat and total solids than do cows of low color breeds.

Inasmuch as highly colored milk has both a sales advantage and a calorie advantage over milk low in color, it is to the interest of the Guernsey dairyman to maintain and if possible improve the milk color of his cows.

This study was begun in an effort to establish a practical method for evaluating the intensity of milk color, to determine the influence of physiological and environmental factors on color, and to study as a basis for possible improvement the genetics of color within the Guernsey breed. In this manuscript a summary of the genetic study is given.

Color reading instruments existing at the beginning of this project were either inaccurate or impractical for field use. Consequently, this required the development of a new instrument and the collection of original data. The lactochrometer, as developed by the New Jersey Agricultural Experiment Station, adequately fulfilled the requirements for a useful instrument to read color. The readings derived from the lactochrometer are of about the same magnitude as butter fat percentages and they are handled in the same manner, i.e., a color reading multiplied by the pounds of milk from which the sample was taken gives the number of color units in that milk.

The material for the inheritance study consists of 1312 milk, butter fat, and color, 305 day lactations made by 864 cows with a rough record of the food consumed. Milk color records were computed from bi-monthly tests made at twelve cooperating Guernsey farms from May, 1936, to February, 1940. A part of the work is also based on color readings made in the herd at the New Jersey Agricultural Experiment Station. No conscious selection for color had been made in any of these herds and all Guernsey cows in normal lactation were tested continuously.

The correlation coefficient for successive lactation color records of the same cow based on the records of 349 animals was .6434 $\pm$ .0253. This value, made in spite of recognized feed variations, indicates that individual Guernsey cows tend to produce milk of the same average color year after year. The correlation coefficient for the butter fat percentage of the same successive lactations was .7233 $\pm$ .0206. Taking these records as representative of the cows of the breed, the ability to produce milk of a given butter fat percentage is under greater hereditary control than is the ability to place color in the milk.

A study was made to determine if all cows reacted in the same way to

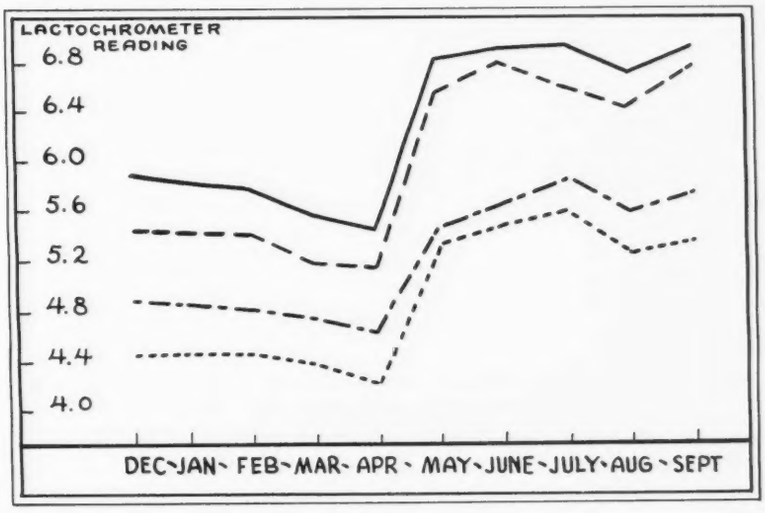

GRAPH I.
Lactation Color Curves for a Typical Group of Cows Calving at the Same Time and in a Common Environment.

fluctuations in the carotene intake level, that is, if they all went down on low carotene rations and up on high carotene rations and if the change was of the same magnitude for all cows. The lactation curves of groups of cows in the Experiment Station herd in which monthly color tests have been run were plotted in graphic form. Each group consisted of from two to eight cows that had calved within a thirty-day interval with each member of the group being fed the same as the other members throughout the lactation. From observations of eighteen of these groups it was apparent that cows maintained nearly the same color relationship with one another both on high and low carotene levels. The high cows were always high and the low cows were always low in relation to the rest of the group. The lactation curves of a typical group illustrating this point are given in graph 1.

Color Test Period

Minor fluctuations from the normal relationships occur due to differences in feed during the previous lactation and dry period and as a result of environmental and physiological influence not common to the group.

The subject of constancy was attacked from another angle by comparing fluctuations of the standard deviation of the test day color readings made in representative herds with the mean color reading for the herd. With the herd constantly in the same average stage of lactation, fluctuations in the mean test day color reading would represent fluctuations in carotene intake. If the color relationship between animals changed at different carotene intake levels the relative size of the standard deviation would vary in accordance with the feed consumed. When the standard deviations and the means were plotted graphically with each other the standard deviation showed some fluctuation, but this apparently had no connection with the carotene intake as reflected in the mean.

A cow's color producing ability is thus a fairly constant attribute in relation to the color producing abilities of other cows at all normal carotene intake levels. It is obvious that on rigid depletion rations this relationship would not hold as there would be little or no carotene available and no expression of potentialities would be possible. There is also the possibility that there are differences which the spread of Guernsey readings is not wide enough to show. That is, a low color Holstein may not respond in the same degree to carotene fluctuations as does a high color Guernsey. Certain data from feeding trials which have come to our attention indicate that this latter condition may exist. However, for all practical purposes in dealing with Guernsey data no large error would occur from the assumption that milk color potentiality is a constant for a given cow.

Our records indicate that Guernsey cows differ in their ability to place color pigments in their milk as registered by the lactochrometer and that these differences hold quite constant under all normal feed conditions. The first 992 lactation records completed in this study fell very nearly into a normal curve distribution as did the lactation records for a single large herd according to Hartman (1939). This substantiates the conclusion of Thompson (1931) and Yapp and Kuhlman (1931) that milk color is determined by a blending inheritance involving a number of factors. However, unless these lactochrometer differences are also visual differences, visual improvement through selection for high color would be impossible or extremely difficult. Variations of .5 or greater in color as measured by the lactochrometer readings are easily discernible to the naked eye and are considered visually significant. The spread of the distribution curve covers values from 4.1 to 7.4 with a standard deviation of .5125 $\pm$ .0078 indicating that significant numbers of cows produce visually different colored milks. The graphs used in studying color constancy also show that many of the cows differ greatly in the intensity of their milk color. The coefficient of variation for the 1312 lactation records was 25.5 for pounds of milk, 10.0 for average butter fat percentages and 8.6 for average color readings. Thus under average conditions in which Guernsey cows are maintained, milk color is about one-third as variable as is milk volume and somewhat less variable than is butter fat percentage on the basis of differences between cows.

Different Guernsey cows under common environmental and physiological conditions exhibit visual differences in the color of the milk they produce.

To compare the influence on milk color exerted by the environment with that exerted by heredity, the following analysis of the data was made. Groups of cows were selected that had calved within a fifteen day interval, feeding and stabling having been common to all members of the group throughout the lactation. The color readings of the members of each group on each test day were averaged as were the color readings for each individual cow for the test days making up her lactation. The mean deviation of the test day averages was then compared with the mean deviation of the individual cow's lactation average. The mean of the test day deviations for all groups was then compared with the mean of the lactation deviations. With environment held constant differences between the lactation averages of the members of a group are hereditary. Differences between the test day averages, on the other hand, are reflections of environmental differences and would be fairly representative of the cow's average lactation color reading were she kept at that feed level. As the age of the cow has only a minor influence on milk color (Bartlett et al, 1940) aging during the course of the lactation and age differences in cows making up the groups would introduce only a minor error. The difference in feed levels is normally not as great as this for in but few herds all cows receive enough green feed at some time during the lactations to allow them to express their maximum color potentiality. The hereditary mean deviation under this artificial condition, more extreme than is normally found, was .2842 $\pm$ .0069, while the environmental mean deviation was .2147 $\pm$ .0078. Groups of cows fed rations varying widely in carotene content, i.e., test cows receiving pasture in the summer and poor hay and beet pulp in the winter, were analyzed in the same

manner as were the previous groups. Under these circumstances the mean environmental deviation was .3541 ± .0593 and was larger than the mean hereditary deviation of .2736 ± .0851.

Feeding and management practices at Fritzlyn Farm were most comparable to those existing on the average practical dairy farm of any of the herds studied. All roughages, with the exception of beet pulp, were home grown as were a majority of the grains. Most of the animals in the herd received pasture and grain in the summer, and mixed hay, corn silage and grain in the winter. The test cow group was fed beet pulp and good quality hay at all times supplemented with corn silage in the winter and some pasture during the summer.

A comparison was made of the records of fourteen cows in the Fritzlyn herd that had completed lactations both on test and as members of the regular herd. These records show that the variance due to feed is less than the variance due to heredity as expressed by cow's individuality (figure 1).

One can, therefore, safely say that under average normal conditions of herd management the differences expressed by the lactation color averages of Guernsey cows are more a result of the cows' inherited abilities than of the different environments. Under extreme environmental conditions, however, the environmental differences may cause greater variations than those caused by heredity. Occasional examples of this extreme environmental influence occurred during the conduct of the color testing program as evidenced by the color averages of some of the cooperating Guernsey herds dropping below that of the Experiment Station Holstein herd for the same period. With both Guernseys and Holsteins on pasture these same Guernseys would have an average reading of more than 2.0 higher than the Holsteins. Individual Guernsey cows whose feed varied greatly have shown differences of as much as 124 per cent in the milk color they produced in a single lactation. Extreme hereditary differences run somewhat smaller, the largest being about eighty per cent.

An indirect method of minimizing the influence of feed variance was developed, based on the assumption that with the number of cows on test in a given herd fairly constant fluctuations in the herd average are reflections of feed changes affecting the individual cows making up the average. An arbitrary average herd color reading was selected as a standard for a given herd. The bi-monthly actual average deviated from this arbitrary figure in accordance with the feed. By dividing the actual average of each bi-monthly test into the standard reading a set of factors may be derived. These factors when multiplied by the actual average reading standardize feed influence for the herd, and therefore when applied to the reading of a member of the herd also standardize feed influence for that individual. The standardization or correction is done by multiplying the actual color units made by a cow in the period which the test represents by the factor, thus obtaining a new set of color units. When this is done for each test period of a cow's lactation the corrected average color reading for the lactation may be obtained by adding up the corrected color units and dividing them by the total pounds of milk.

This correction method is limited to populations large enough to submerge the influence of any one or two cows and with approximately the same proportion of the herd always in milk to eliminate the influence of the stage of lactation.

If color is inherited on a multiple factor basis, as has been suggested, the more genetically similar two cows are the more similar will be their color production.

Gowen (1923) has indicated in reporting his studies on Guernsey Advanced Register records that genetic similarity resulted in similarities in butter fat tests of different animals. Breeders quite generally accept the possibility of breeding for higher butter fat percentage through simple selection of breeding stock from high testing females. If color relationship values are of the same or higher magnitude as butter fat relationship values there is a possibility that dairymen can improve the color of the milk produced by their cows in the same way.

The relationship value most useful to the breeder would be that for dams with their daughters. The correlation coefficient for the color records of dams and their daughters was obtained from the seventy-one pairs occurring in the largest herd studied, which incidentally had the most uniform feed conditions. The correlation coefficient was .2595 ± .0716 when computed on the actual records and .3279 ± .0685 when derived from the corrected records. The dam-daughter correlation coefficient for butter fat percentage was .2071 ± .0734. It is evident, therefore, that in the population studied there is a greater tendency for a cow to produce the same colored milk as did her dam than there is to produce milk of the same butter fat percentage as did her dam.

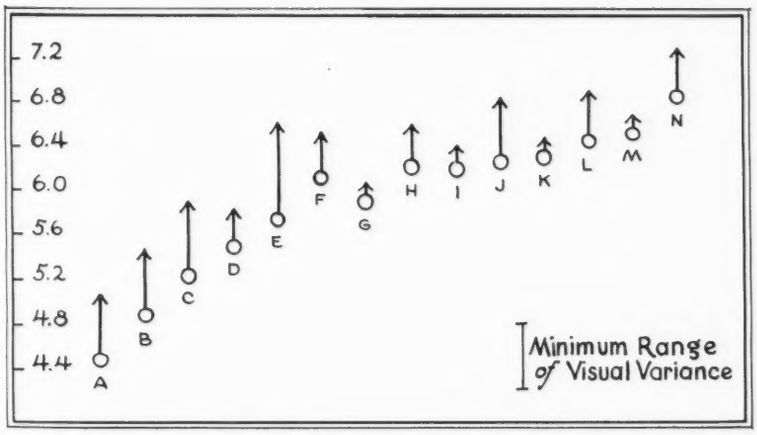

FIGURE 1

Comparision of Lactation Color Records made by the same cows on Herd Rations and on Test Rations. (Fritzlyn Herd.)

The circles indicate the records of the different cows, designated by letter, on test rations; the arrowheads, the records of the same cows on herd rations. The test records are arranged in ascending order merely to emphasize the fairly constant color relationship of animals on different carotene levels.

In the same herd in which the dam-daughter relationship was studied the correlation coefficient for the corrected color records of paternal half sisters was .1104 ± .0208. This value is substantially above Gowen's correlation for butter fat percentage of .07 ± .01 on the same relationship.

The number of pairs of full sisters and of maternal half sisters in any one herd was too small to attach any value to the correlation coefficients derived.

The correlation coefficients for the four major relationships computed from the herd corrected records of the entire population are as follows: Dam-daughter (171 pairs), .2658 ± .0480; paternal half-sisters (2465 pairs), .0486 ± .0013; maternal half-sisters (95 pairs), .0833 ± .0340; full sisters (54 pairs), .2084 ± .0878.

The values derived are not significant in themselves because of the different influence of the correction base used in each herd. The error, however, is common to all the relationships and the values should be in approximately the correct ratio to one another. From these correlation coefficients it is evident that full sisters are more alike in their production of color than are half-sisters but less alike than are a dam and her daughter, and also that maternal half-sisters are more alike than paternal half-sisters.

Having obtained proof that related animals are more alike than are non-related animals in their color production, it is of interest to determine whether or not this influence is strong enough to permit the selection of bulls capable of transmitting a certain color level to a majority of their progeny. The sires having five or more tested daughters in the largest herd studied are listed in Table I. with the mean color and the standard deviation for each group of daughters. For comparison, the mean butter fat percentage is also included.

It is evident that there are significant visual differences between the mean color of the daughters of different bulls. The large standard deviations indicate that there is quite a wide variation in the color potentialities of the daughters of any one bull. The size of the standard deviations for the bulls having the most daughters is smaller than the standard deviation of the whole herd. We may say then that Guernsey sires transmit the factors for a certain milk color level to their daughters and that the levels transmitted by different bulls may differ from one another by from visually imperceptible to large visual differences.

To determine whether or not the differences in the mean color of the daughters of the different sires were merely a reflection of the color of the cows to which the bulls were mated, dam-daughter comparisons for the bulls with six or more daughters from tested dams were made on the Locust Grove herd data.

From the differences in the mean color of the dams it was apparent that each sire exerted a definite influence on his daughters' color average.

The sire's ability to transmit a certain level of milk color having been established, our next problem was to determine whether or not the dam had a significant influence on color transmission. To determine the effectiveness of the dam's influence, even as masked by environmental variations, the average color of the daughters of high color dams was compared with the average color of the daughters of low color dams. The dams with actual color records of 6.4 or above were considered high color cows, while the low color group was made up of cows testing 5.9 or below. The average color of the forty-six daughters of the high testing group was 6.1 as compared to their dam's average of 6.7. The average color of the fifty-six daughters of the low testing group was 5.8 as compared to their dam's average of 5.5. Though part of the similarity between the color records of dam and daughter was due to similarities in environment, the low cows in the high herds and high cows in the low herds plus the varied environmental conditions in any one herd indicated that the comparison was valid.

A second comparison was made between the average color of the daughters of high and low color dams based on corrected records in one large herd. The thirteen high color dams averaged 7.6 and their daughters averaged 7.6, while the twenty-two low color dams averaged 6.4 and their daughters 6.7.

It is then evident that both the sire

Table I

Comparison of the Average Color Readings and Average Butter Fat Percentages of the Daughters of the Chief Sires Used in One Herd

(Locust Grove)

Sire	Number of Daughters	Daughters Average Color		S. D. ± P. E. Daughters Corrected Average Color	Daughters Average Butter Fat Percentage
		Actual	Corrected		
Mixter Hardwick	44	6.10	7.11	.4078 ± .0293	5.12
Royelen	16	6.11	7.07	.3139 ± .0371	5.18
Hardwick's Amos*	6	5.99	6.88	.2896 ± .0564	4.75
Mayflower's Supreme	5	5.88	6.82	.1410 ± .0301	4.77
Helen's Royal of Hill Girt	10	5.69	6.80	.0944 ± .0142	4.77
Hardwick's Bright Lad*	14	5.83	6.79	.3768 ± .0480	4.73
Maywick*	5	5.48	6.71	.1796 ± .0383	4.45
Breidablik He'll Do	5	5.43	6.38	.1120 ± .0231	4.85
Herd Average on 173 Cows		6.02	6.95	.4281 ± .0155	4.91

*Son of Mixter Hardwick

and dam influence the color potentiality of a Guernsey cow.

In analyzing the color inheritance data certain animals appeared to exercise a more marked influence on the color potentialities of their progeny than is ordinarily found in the Guernsey breed. That is, while the breed as a whole is apparently very heterozygous for color factors certain animals are much less heterozygous, and therefore, are better able to transmit a uniform color level. The data are too meager to allow an accurate measurement of prepotency for a certain color level. Family groups, however, are present which point to the prepotent influence of some one animal.

An example of the strong influence of an individual occurs in the color records of the cow Mixter Faithful 101637 and her descendants. The progeny of this outstanding brood cow have completed 143 color records, the majority of them being substantially above the average color of the herds in which they were made. These better than average records were made on test cow rations for the most part which undoubtedly put the animals at a disadvantage from a color standpoint. The color records of Mixter Faithful 101637 and her progeny made in three different herds are as follows:

Mixter Faithful 101637, 6.80, three daughters averaging 6.51 include Superb's Faithful 410519, 6.40, average of daughters of her sire Foremost's Superb 130291, 5.95; Foremost Keepsake 441712, 6.64, average of daughters of her sire Foremost's Bell Buoy 117666, 6.41; Valor's Faithful 364627, 6.50, average of daughters of her sire Langwater Valor 79775, 6.33. One granddaughter through her daughter Valor's Faithful 364627, Foremost Noble Girl 506987, 6.00; fourteen granddaughters through her son May Royal's Majesty 117245, 6.17; ten granddaughters through her son Foremost Masterpiece 159266, 6.32; forty-nine granddaughters through her son Mixter Hardwick 107510, 6.15; fourteen granddaughters through her son Foremost Nobly Born 182562, 6.70.

A comparison of these records, most of them made under adverse color conditions, shows Mixter Faithful 101637 to be a prepotent progenitress of high color.

As both the sire and the dam influence the milk color of their progeny the use of high color cows and bulls from high color female lines should result in animals capable of producing more highly colored milk than that produced by the general population.

We have shown that milk color is quite highly correlated with butter fat percentage. The question might then be asked, why bother with the mechanics of selection for high color when it can be obtained indirectly through selection for high butter fat test?

If selection of breeding stock were limited to those animals above the breed average butter fat percentage of 4.9 a majority of the low color animals would be eliminated. There would still be sixteen per cent of the population, however, with an average color reading of 5.8 or below, a group satisfactory on a butter fat percentage basis but unsatisfactory in color production. The animals in this group chiefly because of unfavorable feed conditions are probably counter-balanced by animals that had better than ordinary feed conditions. If the selection of breeding stock were based on butter fat test alone the influence of popular individuals, which while high in butter fat test were low in milk color, might cause a lowering of the milk color of a substantial portion of the breed.

In summarizing then, color lactations made by 864 Guernsey cows on thirteen cooperating farms and color records made in the New Jersey Agricultural Experiment Station Guernsey herd were analyzed in a study of the inheritance of milk color in Guernsey cattle.

A study of the color relationship of different cows at normal carotene intake levels indicated that the color potentiality of a Guernsey cow is a fixed attribute.

Comparisons of the relative influence of heredity and environment on color expression showed heredity to be a little more important than environment under average feed conditions. Under widely varying feed conditions environment became much more important than heredity depending on how great the feed variance was.

Correction factors were developed which may be used to standardize the influence of feed and reduce the error involved in comparisons between animals on different carotene levels.

Color correlation coefficients for dam-daughters, maternal half-sister, paternal half-sister, and full sister relationships indicated that while the population was very heterozygous for color factors there was a definite tendency for related animals to produce similarly colored milk. Butter fat percentage correlation coefficients on the same data were slightly smaller than the values for color. This would mean that a breeder has as good a chance, if not a better one, of breeding for high color as he has of breeding for high fat test.

1. Analysis of the records of the daughters of individual sires showed that the sires varied in their ability to transmit high color and that there was a rather large variation in color producing ability among the daughters of any one sire.

2. Analysis of the records of the daughters of individual dams showed that the dams also varied in their ability to transmit high color with considerable variability occurring in the daughters of any one cow.

3. Certain animals exhibited prepotency for a definite color level.

4. Milk color in Guernsey cattle is evidently determined by a large number of factors.

5. The number of high fat-low color cows found in the population prevents breeding indirectly for color through butter fat selection with uniform success, yet the most practical method of reducing the variability and improving the average Guernsey milk color would be through more stringent butter fat selection and the use of bulls closely related to high color females.

6. Color testing and selective breeding should be aimed primarily at reducing the variability within the breed at present, but if the milk color of other breeds of cattle increases new Guernsey color peaks could be established.

Changes Among the Leaders

Sunny Valley Ethereal 512562, Reentry 42095

SECOND IN CLASS BB AND EIGHTH IN CLASS B

SUNNY VALLEY ETHEREAL 512562, bred and owned by George D. Pratt, Jr., Sunny Valley Farms, Bridgewater, Connecticut, has entered the class leaders in B and BB with 18170.1 pounds of milk and 943.4 pounds of butter fat. She has a previous record of 9194.0 pounds of milk and 481.7 pounds of butter fat in class G.

Roughwood Eminence 195495, A. R., Ethereal's sire, has twelve Advanced Register daughters with sixteen records that average 8385.4 pounds of milk and 442.3 pounds of butter fat, six in triple letter classes and all in immature classes, and mostly made on twice-a-day milking. "Eminence" is a son of Roughwood Prestige 112432, that has sixteen Advanced Register daughters with seventeen records that average 10455.4 pounds of milk and 554.5 pounds of butter fat, fifteen in immature classes, and is out of Demonstrator's Amethyst of Longwood 133317, 11931.6 pounds of milk and 737.2 pounds of butter fat in class A. She is the dam of one Advanced Register son and one Advanced Register daughter.

"Ethereal" is out of Raider's Ethel 320363 that is the dam of two Advanced Register daughters and has a record of 11014.3 pounds of milk and 596.3 pounds of butter fat in class G. She is sired by Foremost's Raider 112013 that has eight Advanced Register daughters with nine records that average 10272.3 pounds of milk and 547.0 pounds of butter fat and is a son of Langwater Foremost 39171, A. R. "Ethel" is out of a Cherub bred cow, Cherry Bloom of the Prairie 120410, with four Advanced Register daughters and one Advanced Register son. She has a record of 11214.9 pounds of milk and 554.2 pounds of butter fat in class G. Ethereal's maternal grandsire, Foremost's Raider 112013, A. R., was junior champion at Ohio, New York and Trenton in 1925 and was first place bull, one year and under eighteen months, at the Royal Winter Fair and Michigan, 1925.

"Ethereal" was milked and fed during her record by Gilbert Farrington. She was very persistent making 73.5 pounds of butter fat the last thirty days on test. She freshened on December 28 with a heifer calf sired by Gayhead's Armistice 284828, a son of Gayhead's Humility 519437 that has recently finished with 19295.9 pounds of milk and 866.2 pounds of butter fat in class B, unofficial.

Sire: Roughwood Eminence 195495, A. R.
Dam: Raider's Ethel 320363.
Breeder-Owner: George D. Pratt, Jr., Bridgewater, Conn.
Born April 3, 1935. Calved Oct. 29, 1939. Served March 20, 1940. Calved Dec. 28, 1940.
Carried calf 224 days during test.
Requirement for admission 384.6 lbs. fat.
Supervised by University of Connecticut—Storrs.
3 Milkings daily.
Total Milkings 1095.
Special tests taken in December, February and May.
Retest taken in April.
Check test taken in September.

1939	Milk Lbs.	Butter Fat %	Butter Fat Lbs.
Nov. 1	1593.7	5.61	89.41
Dec.	1757.1	4.84	85.04
Jan. 1940	1663.6	4.99	83.01
Feb.	1551.7	5.26	81.62
Mar.	1647.1	5.23	86.14
Apr.	1498.8	5.39	80.79
May	1487.0	4.90	72.86
June	1516.1	4.90	74.29
July	1473.4	5.06	74.55
Aug.	1406.1	5.15	72.41
Sept.	1291.8	5.40	69.76
Oct. 30	1283.7	5.73	73.56
Total	18170.1	5.19	943.4

Lincoln Splitsilk 451465, Reentry 43226

SEVENTH IN CLASS CCC

LINCOLN SPLITSILK 451465, with a production of 13180.6 pounds of milk and 657.1 pounds of butter fat, places seventh in class CCC. This is her second class leader record as a year ago she placed fifth in class EEE with a production of 13071.2 pounds of milk and 643.6 pounds of butter fat. "Splitsilk" was bred and is owned by Robert L. De Normandie, Lincoln, Massachusetts.

Bellaire's Alveda 299270, the dam of "Splitsilk," is one of the finest daughters of Langwater Africander 57121 both as to type and production and transmitting ability. "Africander" has seventy-six Advanced Register daughters with ninety-eight records that average 11390.2 pounds of milk and 578.5 pounds of butter fat. Bellaire's Alveda 299270, with a record of 15269.0 pounds of milk and 792.1 pounds of butter fat, was a former class leader being fifth in DD and is out of Veda of Edgemoor 112688 with 11152.9 pounds of milk and 643.3 pounds of butter fat in class DD.

The new class leader was sired by Dunwalke Rosebud's Butterfat 209245 that has five Advanced Register daughters and is a son of Imp. Blanchette's Butterfat 104968 that has thirty Advanced Register daughters with thirty-five records that average 10726.8 pounds of milk and 531.1 pounds of butter fat. "Rosebud's Butterfat" was out of Imp. La Fleur du Jardin's Rosebud 182226 with two records of 11535.5 pounds of milk and 677.0 pounds of butter fat in class F and 10660.8 pounds of milk and 619.2 pounds of butter fat in class AAA.

Lincoln Splitsilk's two sons with milking daughters are real production sires. Veda's Governor of Lincoln 200664 sired the great Argilla show cow, Kitchener Cheerful 462361. The

Lincoln Splitsilk 451465, Seventh in Class CCC

daughters of Lincoln Crusader 213584 by Dolly's Foremost of High Rock 67827, with their second calves are milking up to fifty pounds on two-time milking.

The entire De Normandie Farm herd is built on the blood of the two great "Africander" bred cows, Bellaire's Alveda 299270 and Foxburg's Neater's Gillyflower 323051 that holds fourth place in class AAA and also has 831.8 pounds in class A on twice-a-day milking.

"Splitsilk" is a direct descendant in the female line of Imp. Splitsilk of Edgemoor 94253 and Veda of Edgemoor 112688, both famous for their good udders and fine type. All have been cows that have bred well, each having many Advanced Register offspring of high quality.

Sire: Dunwalke Rosebud's Butterfat 209245, A. R.
Dam: Bellaire's Alveda 299270
Breeder-Owner: Robert L. De Normandie, Lincoln, Mass.
Born Aug. 11, 1935. Calved Dec. 1, 1939. Served March 12, 1940. Calved Dec. 23, 1940.
Carried calf 206 days during test.
Requirement for admission 335.0 lbs. fat.
Supervised by Massachusetts State College.
2 Milkings daily.
Total Milkings 610.

1939	Milk Lbs.	Butter Fat %	Butter Fat Lbs.
Dec. 5	1448.0	5.15	74.57
Jan. 1940	1596.5	5.04	80.46
Feb.	1423.7	5.10	72.61
Mar.	1469.3	4.61	67.73
Apr.	1356.6	5.10	69.19
May	1411.2	4.61	65.06
June	1294.9	4.64	60.08
July	1192.4	4.67	55.69
Aug.	992.8	5.76	57.19
Sept.	880.9	5.48	48.27
Oct. 4	114.3	5.48	6.26
Total	13180.6	4.99	657.1

Beacon Hill Arabis 474550, Reentry 47822

Ninth in Class DDD

Ninth place in class DDD has been taken by Beacon Hill Arabis 474550 with a production of 11592.9 pounds of milk and 597.1 pounds of butter fat. This is her second class leader record as a year ago she placed sixth in class FFF with 11508.2 pounds of milk and 593.0 pounds of butter fat. "Arabis" was bred and is owned by Arthur Curtiss James, Newport, Rhode Island.

Meredith Ace of Hearts 216761, the sire of this new leader, has seven Advanced Register daughters with eight records that average 9384.7 pounds of milk and 481.4 pounds of butter fat, six of the records being in immature classes. He was sired by Dolly's Foremost of High Rock 67827 that has sixty-three Advanced Register daughters with 100 records that average 12048.6 pounds of milk and 590.7 pounds of butter fat and nineteen Advanced Register sons. Meredith Radiant 335147, the paternal grandam, has three Advanced Register records including 16011.9 pounds of milk and 806.0 pounds of butter fat in class A.

Beacon Hill Aster 329427, the dam of "Arabis," has two Advanced Regis-records including 18074.8 pounds of milk and 880.2 pounds of butter fat in class A. "Aster" was sired by Progressor of Annandale 122775 that has six Advanced Register daughters with eight records that average 10949.0 pounds of milk and 576.0 pounds of butter fat, and was out of Beacon Hill Gardenia 163281, that has a record in class A of 14198.4 pounds of milk and 709.3 pounds of butter fat. "Gardenia" also has two Advanced Register daughters.

Sire: Meredith Ace of Hearts 216761 A. R.
Dam: Beacon Hill Aster 329427.
Breeder-Owner: Arthur Curtiss James, Newport, R. I.
Born March 2, 1936. Calved Jan. 4, 1940. Served April 5, 1940. Calved Jan. 6, 1941.
Carried calf 217 days during test.
Requirement for admission 318.2 lbs. fat.
Supervised by Rhode Island State College.
2 Milkings daily.
Total Milkings 610.

1940	Milk Lbs.	Butter Fat %	Butter Fat Lbs.
Jan. 9	1063.5	5.08	54.03
Feb.	1416.3	5.13	72.66
Mar.	1301.1	4.47	58.16
Apr.	1176.1	4.89	57.51
May	1267.3	5.05	64.00
June	1250.4	5.28	66.02
July	1171.7	5.08	59.52
Aug.	1116.4	5.34	59.62
Sept.	922.7	5.99	55.27
Oct.	753.4	5.54	41.74
Nov. 8	154.0	5.54	8.53
Total	11592.9	5.15	597.1

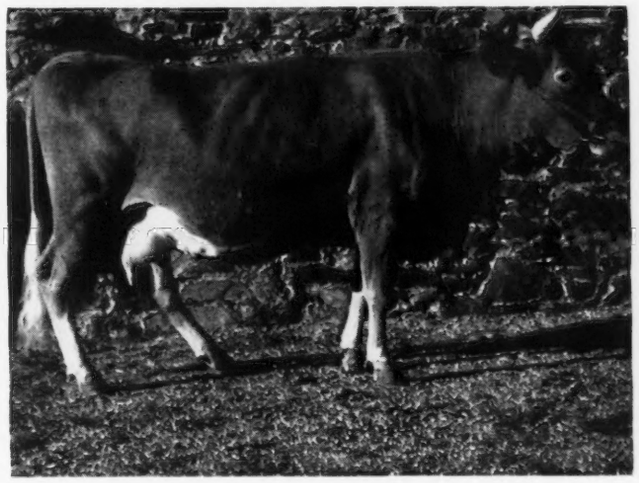

Beacon Hill Arabis 474550, Ninth in Class DDD

Tarbell Farms Peerless Margo 613193, A. R. 52524

Fifth in Class GGG

Tarbell Farms Peerless Margo 613193 dropped a heifer calf on December 16 thereby completing her requirements for entry in the triple letter class. She produced 10848.8 pounds of milk and 596.1 pounds of butter fat as a junior two-year-old which entitles her to fifth place among the class leaders in GGG.

"Peerless Margo" was born and bred at Tarbell Farms, Smithville Flats, New York, founded by the late Gage E. Tarbell. Mr. Tarbell purchased her sire, Foremost Peacemaker 214202, from J. C. Penney in 1934, when he was a little over a year of age, and planned to use him with the daughters of May Royal's Holliston 130308. This mating has been a most successful one and of the seventeen Advanced Register daughters which "Peacemaker" now has eleven are out of daughters of May Royal's Holliston 130308 and incidentally "Peerless Margo" and his highest record daughters are of this mating. His seventeen Advanced Register daughters have made nine records in class GGG, four in class FFF, one in class GG, two in class FF and one in classes F, EEE and DDD that average 8564.0 pounds of milk and 448.8 of butter fat.

Langwater Valor 79775, the paternal grandsire of "Peerless Margo," has fifty-four Advanced Register daughters with ninety-eight records averaging 12312.7 pounds of milk and 602.2 pounds of butter fat, seventy in immature classes, and her paternal grandam, Thornton's Armistice Girl 203605, with 10669.9 pounds of milk and 553.2 pounds of butter fat in class GG, was first prize two-year-old

at the National Dairy Show in 1928. She has one Advanced Register daughter, Foremost Lemira 468074, 11783.0 pounds of milk and 654.9 pounds of butter fat in class GG, and two Advanced Register sons, Valor's Truce 193735 and Foremost Peacemaker 214202, full brothers.

Tarbell Farms Royal Marigold 408393, 7835.1 pounds of milk and 424.3 pounds of butter fat in class FFF, the dam of "Peerless Margo," is a daughter of May Royal's Holliston 130308, senior herd sire at Tarbell Farms. He has 102 Advanced Register daughters including Tarbell Farms Royal Lenda 467961, 20508.9 pounds of milk and 1109.0 pounds of butter fat, world's champion in class C, and Tarbell Farms Royal Electra 389452, 17501.5 pounds of milk and 824.0 pounds of butter fat in class AA, unofficial. May Royal's Holliston 130308 now has more Advanced Register daughters than any living Guernsey sire and should soon have more than any Guernsey sire has ever had as there are nineteen of his daughters on test, thirty-three in the Tarbell Farms herd yet to be tested with more coming along. The maternal grandam of "Peerless Margo," Tarbell Farms Ultra Marigold 268425, 9660.3 pounds of milk and 481.7 pounds of butter fat in class G, 730 milkings, was a daughter of Sregor Ultra King 85369, eighty-two Advanced Register daughters, a grandson of Florham Laddie 20431 and a great grandson of Ne Plus Ultra 4th 29328. Sregor Ultra King 85369 is also the maternal grandsire of Tarbell Farms Royal Lenda 467961 and Tarbell Farms Royal Electra 389452, the two highest record daughters of May Royal's Holliston 130308.

Peerless Margo's record was remarkable for its persistence. Her first full month's production was 1223.4 pounds of milk and 62.6 pounds of butter fat and her last full month was 1095.6 pounds of milk and 62.9 pounds of butter fat. During her lowest month she made 55.7 pounds of butter fat making a difference of only 7.2 pounds of butter fat between her lowest and highest months.

As stated above, she freshened on December 16, 1940, with her second calf and at this writing, January 6, is milking around sixty pounds a day, although not yet on full feed.

Considerable credit for her record goes to Sam Fisher, herdsman at Tarbell Farms, and to Ralph Stevens who milked her during her entire record.

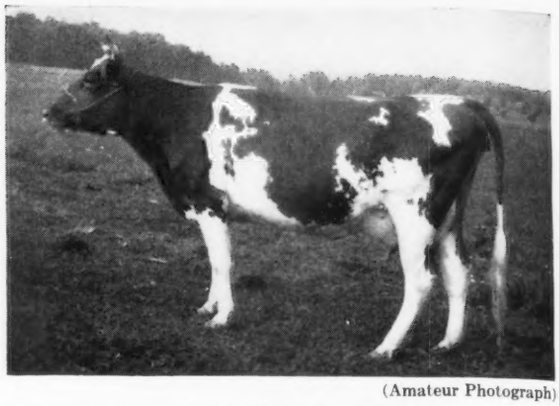

Tarbell Farms Peerless Margo 613193, Fifth in Class GGG

(Amateur Photograph)

Sire: Foremost Peacemaker 214202, A. R.
Dam: Tarbell Farms Royal Marigold 408393.
Breeder-Owner: Est. Gage E. Tarbell, Smithville Flats, N. Y.
Born: June 29, 1937. Calved Oct. 27, 1939.
Served March 8, 1940. Calved Dec. 16, 1940.

Carried calf 190 days during test.
Requirement for admission 264.3 lbs. fat.
Supervised by Cornell University.
2 Milkings daily.
Total Milkings 610.
Special test taken in Feburary, April, July, September.

1939	Milk Lbs.	Butter Fat %	Butter Fat Lbs.
Nov. 15	622.2	5.12	31.86
Dec.	1223.4	5.12	62.64
Jan. 1940	1155.8	5.26	60.80
Feb.	986.6	5.79	57.12
Mar.	1079.3	5.81	62.71
Apr.	998.9	5.63	56.24
May	1049.0	5.31	55.70
June	1104.0	5.30	58.51
July	1067.9	5.57	59.48
Aug.	1095.6	5.74	62.89
Sept. 14	466.1	6.04	28.15
Total	10848.8	5.49	596.1

Herd Book . . .

(*Continued from page 274*)

keep these facts in mind. The Executive Committee does not question the value of the Herd Book. It is purely a question of spending the breeders' money in the way most likely to give them the greatest value in breed promotion. It will cost $30,000 to $40,000 to print the missing years of the Herd Book. Then, with the present number of registrations, about $10,000 a year in a budget of the Club of over $300,000. A fieldman costs roughly $7,000 to $10,000 a year in salary and expenses. There are seven of them, that is a cost of about $50,000 a year. Their job is primarily breed promotion and service to the breeders.

What do these sales managers and men who sell cattle, who want the Herd Book, do for the Guernsey breed and breeder? They are the best informed men on pedigrees and values. The nature of their business of necessity keeps them in constant contact with breeders, large and small, over a wide territory. By training, experience, access to the Herd Book, and familiarity with many herds and herd owners, they know the problems which confront every breeder in breeding, disease control, care, feeding and what not that goes with maintaining a herd of dairy cattle. They rarely visit a herd but they are asked "what to do about" a present problem in the herd. They gladly give the information they have or can tell you how to find out what the other fellow did in like circumstances. They furnish to breeders information and service that as now constituted, the Club or its representatives are not in a position to give and probably should not give. It is a known fact that more than twenty years ago, when the officers of the Club were asked to furnish this type of service, they flatly and emphatically refused, on the grounds that a service of this type was outside the functions of the organization. These salesmen and advisers furnish the Journal with the essential news of the progress or decline of the Guernsey breed. They contribute no small part directly or indirectly to the volume of advertising that makes the Journal possible. Bless them or cuss them as you will, (they are far from angels) they give life and color to the Guernsey breed. They put money in your pocket and mine by establishing value and letting us know about it. But you say they make their living out of their information and service. So do

the field representatives of the Cattle Club. The difference is only this. Salesmen give a lot for nothing and are paid by individual breeders for direct and specified service to those breeders. Field representatives are paid by every one of us who sells a Guernsey for breeding or dairy purpose for almost entirely indirect service. A large part of the two dollars and fifty cents we pay for every transfer goes to pay the salary and expenses of the field organization for which the Club spends about $50,000 a year. This is not questioning the efficiency, desirability, yes, necessity of the present field force. The combined work of the two groups has been and is a notable factor in the popularity of the Guernsey. But, is it to the best interest of the breed to discontinue printing the Herd Book, if by making it available at a cost of $10,000, we increase the efficiency and helpfulness of a dozen or more men who are making a very tangible contribution to breed promotion?

Again you will rightly say, these salesmen will go on just the same whether we print the Herd Book or not. They have drunk deeply at the fountain of Knowledge unfolded by the use of the Herd Book. They have stored in their minds the essential facts concerning potent Guernsey individuals, families, and tribes, and no one can take that from them. They will, by added effort and cost, acquire the specific information they need—but what of the future? Who will replace the ready-tongued, colorful pedigree marvels of today, who give life and information to any gathering of the Guernsey clan and stir in young as well as older minds the desire to be able to do likewise? Except young men (and women) have access to the Herd Book and early in life begin to dig out pedigrees, that breed of men will pass out of existence and much of the vitality behind the Guernsey will subside when the present generation leaves us.

This raises the question of what will be the effect of our failure to have the Herd Book available in the agricultural colleges throughout the country. Every student in Animal Husbandry, be he short or long course, is required at some time to work out a number of pedigrees. Human nature is such that we are interested in things we know something about, be it ever so little. Imagine the thrill that comes to the student who, when visiting a farm, sees or hears the name of a cow or bull that appeared in a pedigree he has worked out. It is such small thrills that point the direction of a life. If the Guernsey Herd Book is not there, no student will ever get that awakening interest in the Guernsey. You know quite a few present day Guernsey breeders went to college. Are we missing now and will we continue to miss a real promotional opportunity by discontinuing the Herd Book?

The question of the safety from fire and flood of our investment in registered Guernsey cattle, with only one record and in one place, should be clarified. Breeders should know how much risk they are taking.

Profitable production is the primary reason for the existence of any dairy cow. The past four or five years have seen a host of Guernsey enthusiasts (coming years will see many more) added to the ranks of the breed by the milk program. With many of these, as they enter the breed, production is the only consideration. They are a welcome addition to the breed advocates. The thoughtful breeder recognizes the mighty downward pull in physical disintegration and productive capacity which are the normal heritage of the dairy cow. Woe, sleepless nights, nursing physically unfit cows, and financial loss are ahead of these loyal, useful Guernsey milkmen, unless we raise up within the ranks at least a few breeders who, by their knowledge of the characteristics and capacities of the families and tribes of the breed, provide it as a whole with bulls and cows that will hold its present goodness and increase the profitableness of the Guernsey to her owner, either as a milk producer or breeder.

The Herd Book has contributed largely in making the men who have placed the Guernsey cow in her enviable position today. Have we the right to deny the present and future young breeders who wish to use it, even though they be few in number, a source of knowledge of the breed, in order that the money it would cost be spent for our own immediate advantage? That is the question that will be decided at the next annual meeting of the Club. The Herd Book makes the men that make the Guernsey cow. A vote against a change in the Constitution will give the breeders the Herd Book.

Calf Barn . . .

(Continued from page 275)

We have observed artificial heat furnished by coal stoves, circulating oil heaters in various corners or center of barn and other systems controlled so as to furnish uniform temperatures.

The barn we have constructed is seventy-four by twenty-four. One end, twenty-four by twenty-four, has no heat. It is well insulated and has a dirt floor. High racks and feed bunks are fastened to the walls. In this compartment we keep heifers that have passed the milk drinking age. They can run in and out and from a dozen to twenty heifers of this age are comfortably housed. The remainder of the building is heated. Four pens along the south side, approximately fifteen by twelve also with dirt floor, accommodate six calves each. A six foot alleyway in front of these pens is constructed of cement and along the north side of the barn with the exception of the space required for the heating plant, wire mats four feet long and one foot wide are laid down side by side on the cement that has drains to facilitate carrying away the moisture and to assist in cleaning the floor. These mats are of expanded steel and one calf is allowed two mats or is accommodated in a two foot stall.

The partitions between these calves are made of one and one-eighth by three-inch frames filled in with half-inch sand screen. They are built together as one and hinged to the wall in front of the calves so that when it is necessary to remove the mats and clean out under the calves all the partitions can be lifted at once and hung up out of the way by a chain that hangs from the ceiling.

The heating plant consists of a steel steam boiler with two unit heaters, one on either side of the boiler room facing diagonally across the part of

the barn which each is supposed to heat. They center eight and one-half feet above the floor. They are equidistant from the center of the barn and due to the central location of the heating plant have an equal amount of space to heat. The boiler is heated by a small oil burner which is set to maintain one pound of steam. The unit heaters through which the steam circulates have dual speed fans and they are controlled by a thermostat which to date has, regardless of weather conditions, maintained a temperature in the barn that has held practically without exception a sixty-degree average. The fans cut in at fifty-eight and out at sixty-two.

The furnace room is of fire-proof construction, the walls being made of brick plastered inside and out with Keene cement and a steel fire-proof door in addition.

Augmenting the heating system, an eductor fan is installed in the outtake flue which is near the center of this room. This eductor fan also on a thermostat cuts in at sixty-four degrees. During cold weather, it is unnecessary that the fan run as natural ventilation takes care of the removal of four air.

To date, we have been very pleased with the results of the barn and its heating system. The air is good, temperatures are practically the same throughout the entire room and above all a uniform temperature is maintained. We plan to keep the small calves on the wire at least the first two months, move them across the alley into the dirt floor pens for the next three months and from there to the cool room on the end of the barn. It remains to be seen, of course, whether or no conditions that might arise at later dates might materially affect our opinion.

Chat . . .

Occasionally the Journal assists breeders in moving from one place to another and this happened in the case of Harry Reese who was listed in the January 15 issue on page 110 as living at Villisca, Iowa. As a matter of fact, Harry lives at Prescott, Iowa, and intends to stay there.

After many years of active service with The American Guernsey Cattle Club it seems to be impossible for William H. Caldwell to resist working when in Florida. Recently at the county fair at St. Petersburg, Mr. Caldwell, Hamlin H. Brown of the University and Earl Johnson of Dinsmore Dairies were the judges of Guernseys.

Charles A. Wing, Medford, Oregon, has a splendid write-up in the Oregon Farmer under the title of "Cloverhill Guernsey Farm." Mr. Wing has a Guernsey herd of seventy-five head and runs a 400 acre dairy farm and orchard.

John V. Hang, Canton, Ohio, recently purchased the bull Raemelton Corking Jan 286293 from Raemelton Farm, Mansfield, Ohio. "Jan" is sired by Raemelton Royal Corking 244893 and is out of Raemelton Golden Jane 364421, a daughter of Chedco Laddie 139827, A. R., and has a record of 15361.8 pounds of milk and 730.7 pounds of butter fat in class BB.

Charles R. Mountain, owner of Iowanola Farm, West Des Moines, Iowa, was awarded recognition as a Master Farmer through Wallace's Farmer. One hundred farmers were nominated this year in Iowa for this honor and four were selected.

Mr. Mountain has been a community leader for many years in this section. He has served two years as President of the Polk County Farm Bureau, Chairman of the Agricultural Committee of the Commercial Club of West Des Moines, and was President of the Iowa State Guernsey Breeders Association for five years.

Guernsey breeders are happy to see Mr. Mountain receive this recognition that he so richly deserves.

George Dynes, Mt. Vernon, Washington, is the newest addition to the growing family of Skagit County Guernsey breeders. George purchased fourteen head of registered females from Valley Gem Farms at Arlington, Washington, and three others from Fred Jenner and Marymoor Farms. His herd sire came from the Merle Miller herd at Burlington, Washington.

J. W. Loving of Pueblo, Colorado, complains about one of his cows having too many heifers. War Cloud's Goldie 225833 dropped her tenth heifer calf on November 27. Mr. Loving wants a herd sire out of "Goldie" but she just will not accommodate him. She is milking forty pounds and is in perfect health. Have patience, J. W.

Applicants for Membership

THE following Guernsey breeders have applied for membership in The American Guernsey Cattle Club:

ILLINOIS: J. H. Rustman, Chicago, recommended by O. G. Barrett; O. David Zimring, Lombard, recommended by O. G. Barrett.

MICHIGAN: Clyde Pearson, Constantine, recommended by Andrew J. Johnson.

NEVADA: E. L. Cord, Dyer, recommended by Marion D. McCormick.

OHIO: Thos. Harville, Hudson, recommended by Floyd S. Barlow; H. A. Holdridge, Medina, recommended by Floyd S. Barlow.

PENNSYLVANIA: Elsie W. Stevens and Son, Tunkhannock, recommended by S. C. Price.

GORDON HALL

Purchasing Agent ***Consultant***

I can be of helpful service to you in selecting cattle, planning a breeding program and other farm problems.

Princeton TEL. 1895 **New Jersey**

Pennsylvania Farm Show...

(*Continued from page 276*)

HEIFER, 18 MONTHS AND UNDER 2 YEARS

1, Liseter Hardwick's Esperance 608830, Liseter Farm; 2, Patsy of Pine Grove Farm 609977, Drew Yost; 3, Fern's May Flower 608682, Robert A. Brown; 4, Dory's Diana of Gladedale 602491, Lillian Yost; 5, Rose King's Eva of Honey Brook 623817, A. M. Kennel.

HEIFER, 2 YEARS AND UNDER 3

1, Perfection of Kelly Hill Farms 583346, Betty Jane Yost; 2, Liseter Royal Creamcup 653143, Liseter Farm; 3, Pathfinder Ruby of Honey Brook 608775, A. M. Kennel; 4, Pathfinder Gem of Honey Brook 612002, A. M. Kennel; 5, Queen Bess of Hillside Farm 648676, Denny R. Newell.

COW, 3 YEARS AND UNDER 4

1, Liseter Merry Top's Lottie 556760, Liseter Farm; 2, Liseter Belladonna's Fortres 556761, Liseter Farm; 3, Alma's Rose of Norwood 540876, A. M. Kennel; 4, Bernice Adaline 555507, Charles L. Brenneman; 5, Maid's Bride of Wolf Creek 533881, Marion Lash.

COW, 4 YEARS AND UNDER 5

1, Liseter Merry Top's Creamcup 556757, Liseter Farm.

COW, 5 YEARS AND OVER

1, Libelsun's Thea 479664, Liseter Farm; 2, Libelsun's Africander's Creamcup 479103, Liseter Farm; 3, Silky of Penn Villa 438164, Charles L. Brenneman; 4, Oakwood Patsey 490734, Samuel Yost.

SENIOR AND GRAND CHAMPION BULL

Oakwood Adjuster 278258, Samuel Yost.

JUNIOR CHAMPION BULL

Liseter Steadfast Regis 294075, Liseter Farm.

SENIOR AND GRAND CHAMPION FEMALE

Libelsun's Thea 479664, Liseter Farm.

JUNIOR CHAMPION FEMALE

Grandview's Jean Rosemel 619982, Bessie Fay Wells.

BREEDERS' HERD

1, Liseter Farm; 2, A. M. Kennel; 3, Alvin C. Sutliff.

DAIRY HERD

1, Liseter Farm; 2, A. M. Kennel, 3, Alvin C. Sutliff.

COUNTY HERD

1, Columbia County.

SENIOR GET OF SIRE

1, Liseter Farm on get of Liseter Belladonna's Sunny 208412; 2, Alvin C. Sutliff on get of Valleywood Aristocrat 216763;

What's New at BRIAN BORU

The "Journal" of December 15th announced our purchase of Fra-Mar Farm King 201927 A.R. to head our herd of more than 100 Registered Guernsey females. (See back cover of December 15th issue.) Since "King" arrived from Coronation Farm, many breeders have stopped by to see him. Among the welcome visitors was Harry Pate, well known sales manager, judge, and manager of Glenburnie. Harry commented, "King is the best looking Guernsey bull I've seen in years."

— • —

"King," as Senior Herd Sire, has his work cut out for him in further building for Brian Boru Farm the "King-Prince" bloodlines. As many know, "King" follows Green Meadow Reliance A.R., a well proven son of Green Meadow Coronation Prince. "Reliance" has 14 A.R. daughters, whose 19 records average 10,617.5m., 515.6 fat, all in immature classes.

— • —

Green Meadow Reliance A.R. left 28 very choice daughters here at Brian Boru. The oldest ones are just coming fresh and are doing very well on official test. You will hear more about them! These "Reliance" daughters are all out of good typed high record May Rose bred cows. Both these foundation cows and the "Reliance" daughters will all be bred to Fra-Mar Farm King. We'll tell you more about the progress we are making with these females in future issues.

— • —

We are now offering one of the last sons of Green Meadow Reliance 202806 A.R. Born July 13, 1940. He has the "looks," and behind him he has what it takes. He is a good buy. Make this promising "Reliance" son your future herd sire. We will gladly mail extended pedigree. Write *now* — the price is *right*. (See below.)

DAM-BRIAN BORU DENISE A.R.

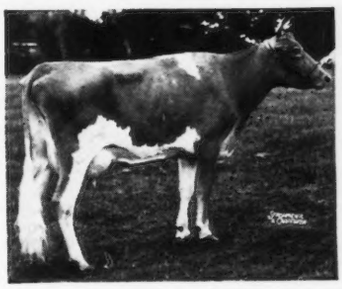

GRAND DAM-WESTMONT BONITA A.R.

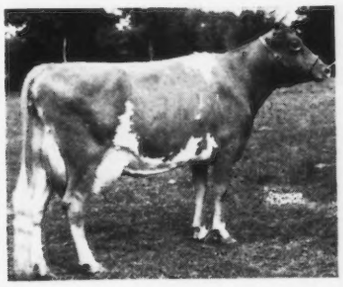

N. J. Bangs
Accredited No. 216

J. F. O'BRIEN
RUSSELL O'BRIEN

Federal Accredited
No. 473161

HARRY S. NORTON
Manager

BRIAN BORU FARM
B B F
HARLINGEN NEW JERSEY

7 miles North of Princeton University

New World's Record
MADE ON
BEACON TEST COW RATION

Lady's Pet of Betts Homestead

4th Beacon-fed Cow to Establish World's Production Record in Past 4 Years

In 305 days—with two milkings daily—this high-producing heifer made the following world's record in the Farmers' Division, Class GGG: 12,618.5 pounds of milk, 5.12% butterfat, 645.6 pounds of fat. Owned by L. B. Wescott, Mulhocaway Farm, Clinton, New Jersey, this outstanding cow made her record on Beacon Test Cow Ration and was under the feeding and care of Sydney and Archie Queripel, herdsmen. She produced a fine large calf 52 days after completing her record and is milking over 60 pounds daily on two milkings per day.

MORE PROFITABLE MILK PRODUCTION

As a commercial dairyman, you may not be interested in trying to make world records. What you want is higher, more profitable production from your cows.

Although Beacon Test Cow Ration has proved by world records that it is capable of supporting high production, its prime purpose is to help you maintain the health, flesh and body reserves of your cows so that they can hold a higher production level to the end of their lactations and during succeeding lactations. Beacon Test Cow Ration is a bulky, palatable and safe ration. Contains 4¾% fat, 18% protein, 9% fibre. Get it from your local Beacon Dealer.

THE BEACON MILLING CO., Inc.
Cayuga, N. Y.

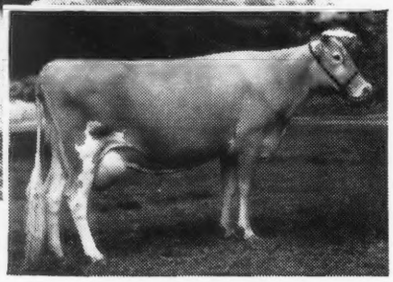

World's Record in Class AA. Superb's Faithful owned by Foremost Guernsey Association of Hopewell Junction, N. Y., produced 19,678.7 pounds of milk and 1,077.4 pounds of butterfat in 365 days. She was fed on Beacon Test Cow Ration.

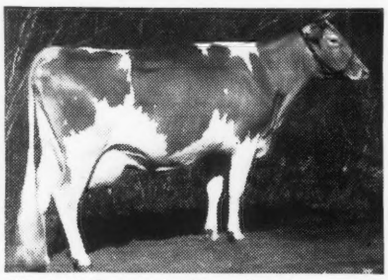

World's Record in Class C (when made). Bright Lad's Actress produced 980.5 pounds of butterfat. She was then owned by Collier W. Baird, Basking Ridge, New Jersey. Now owned by Fairlawn Farms Inc., Adelphia, New Jersey. The concentrate was Beacon Test Cow Ration.

World's Record in Class GG (when made). Foremost Lida produced 826.6 pounds of butterfat. She also has a Class CC record of 17,674.8 pounds of milk and 962.4 pounds of butterfat. She was fed on Beacon Test Cow Ration. Owned by Foremost Guernsey Association, Hopewell Junction, New York.

BEACON Dairy Rations

Wanted

12 to 15 Heifers from 2 to 3 months to yearlings. Also interested in a young bull.

Please give complete information and lowest prices in first letter.

Box 127
GUERNSEY BREEDERS' JOURNAL
Peterborough, New Hampshire

3, A. M. Kennel on get of Langwater Pathfinder 251077.

JUNIOR GET OF SIRE

1, Samuel Yost on get of Maywood Pat 234909; 2, Liseter Farm on get of Liseter Belladonna's Sunny 208412; 3, A. M. Kennel on get of Langwater Honey Brook 227625.

PRODUCE OF DAM

1, Samuel Yost on produce of Oakwood Springtime 2d 251291; 2, Liseter Farm on produce of Africander's Liseter Creamcup 434406; 3, A. M. Kennel on produce of South Mountain Daisy 299751; 4, Alvin C. Sutliff on produce of Yocliff Bess 503591.

4-H CLUB DIVISION

NINETEEN head of Guernseys were shown in the 4-H Club division although many of them had been entered in the open

Wanted

Your opportunity to secure the services of a **GUERNSEY AND FARM MANAGER** with wide and unique experiences. Well educated. Can present sterling references for outstanding achievement from past employers and leading Guernsey associates.

Box 483
GUERNSEY BREEDERS' JOURNAL
Peterborough, New Hampshire

Choice GRADE Guernseys
JOHN G. GRAU
Long Green - Maryland

10 Days' Trial

Get a genuine **Andis** electric clipper at **lowest price in history.** Easier to operate . . more powerful fan-cooled, dust-sealed motor. Clips horses, mules without change or adjustment. 110 V. AC-DC **only $17.50 postpaid.** Special voltages $2 extra. At your Dealer's, or send **only $1** (specify voltage required) . . . pay postman balance. **Money Back** if not delighted after 10 days' trial.

ANDIS CLIPPER COMPANY Dept. B-401 Racine, Wisconsin

JAMESWAY

MAKES HAY A BETTER WAY

Chopped hay, stored in the JAMESWAY Hay Keeper, is handled easier and more economically, from the time you draw it from the field to the time you put it in the manger. Cattle eat it with more relish and less waste. The Hay Keeper makes possible the attractive and less expensive one-story dairy barn, with its greater freedom from the hazards of fire.

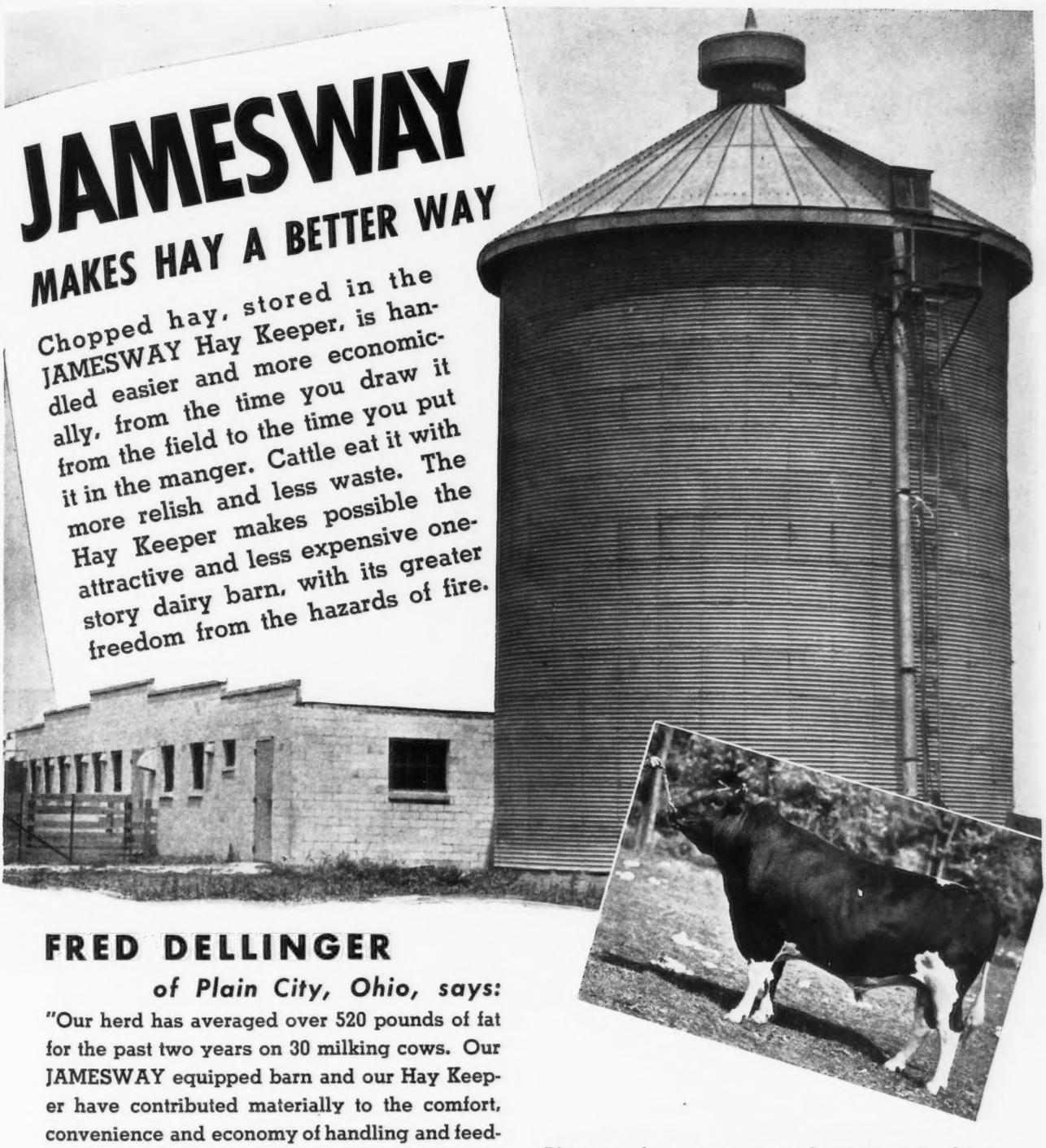

FRED DELLINGER

of Plain City, Ohio, says:

"Our herd has averaged over 520 pounds of fat for the past two years on 30 milking cows. Our JAMESWAY equipped barn and our Hay Keeper have contributed materially to the comfort, convenience and economy of handling and feeding our herd. We are glad to give JAMESWAY our full endorsement."

BEFORE YOU BUILD OR REMODEL

A postcard to JAMESWAY will bring you full information about the JAMESWAY line of barns and barn equipment. No obligations. The JAMESWAY MAN will help you plan. Write our nearest office.

Above is the one-story, modernistic dairy barn of insulated, fireproof tile construction, with its JAMESWAY Hay Keeper, owned by M. & F. Dellinger of Plain City, Ohio. JAMESWAY is standard equipment throughout their modern dairy, home of one of the nation's best Holstein herds.

Man-O-War Ormsby Posch, twice an All-American show bull, the senior herd sire at the Dellinger farm. He was the premier sire of show winners at the Ohio State Fair in both 1939 and 1940.

JAMES MFG. CO.
Dept. GB-241
FT. ATKINSON, WIS.

TRADE MARK Jamesway REG. U.S. PAT. OFF

ELMIRA, N. Y.
OAKLAND, CALIF.

Position Wanted . . .

Single man. Life experience with Guernseys—Herdsman or test cows—References.

Box 55

GUERNSEY BREEDERS' JOURNAL
Peterborough - New Hampshire

Please mention the JOURNAL when answering advertisers.

classes. Perfection of Kelly Hill Farm 583346, owned and shown by Betty Jane Yost, won the grand championship and also the trophy given by the Sewickley Guernsey Breeders Club. This was presented to Miss Yost by Corey C. Garey, representing the Club. In the county groups, Columbia won first, Clarion second, and Westmoreland third, in which class the Pennsylvania Guernsey breeders gave a trophy to the winning group.

In the showmanship contest Wayne Yaple won first place and a Guernsey cream jug was presented by The American Guernsey Cattle Club. Drew Yost won second and was given a set of plaques by the Pennsylvania Guernsey Breeders Association, and Bessie Fay Wells, third, was presented a halter by the state association.

In the fitting contest Gerald Ditz, Fryburg, won first place and a gold medal; Drew Yost was second and won a silver medal, while David Clair Wells placed third and won a bronze medal, all given by the state association.

The club show was very presentable

Farm Manager

Farm Manager of Guernsey establishment desires new position, capable of handling help and all classes of livestock, experienced in A. R. work, showing, breeding.

Experienced in managing institution farm, also commercial experience with herd making and retailing milk, can handle all work connected with either estate or commercial proposition, honest, ambitious, can furnish excellent references both as to character and ability. Married, will go anywhere, available April 1.

BOX 210

Guernsey Breeders' Journal
Peterborough, New Hampshire

IT'S ALWAYS LOUDEN

First Choice of LEADING GUERNSEY BREEDERS

● Wherever you go, you'll find on the farms of champion Guernsey breeders, Louden planned and equipped barns. Definitely there's a reason for this marked preference.

● For generations, Louden has stood for all that's new, modern, and better in both barn planning and equipment. Louden barns have an attractive appearance that owners are proud of. They provide that pasture comfort which keeps prize stock in the pink of condition, and they show champions to best advantage. In construction, in design, in materials, Louden equipment today, as always, is tops . . . yet it costs no more than ordinary equipment . . . which lacks Louden's proved quality to endure throughout years and years of hardest service.

● So, if you are planning to build or remodel any farm building within the next twelve months, get in touch with Louden now. The first step is to send for the big Louden barn plan book. It's chocked full of helpful, vital information, dozens of suggestions, actual floor plans, etc. Do it today.

WATER BOWLS

LITTER CARRIERS

STALLS AND STANCHIONS

These Guernsey breeders have planned and equipped barns: Brooklawn Farms, Morris Plains, N. J.; Cappel Dale Guernsey Farm, Dover, Ohio; Spruce Shadow Farm, Minneapolis, Minn.

THE LOUDEN MACHINERY COMPANY
(Est. 1867)
174 N. Court St. Fairfield, Iowa — 1047 Broadway, Dept. G-6 Albany, N. Y.
Branches: Toledo, O. - St. Paul, Minn.

LOUDEN
"EVERYTHING FOR FARM BUILDINGS"

BREEDERS SUPPLIES
Dependable products that give most value for the money.

64 PAGE CATALOG FREE
Describes, illustrates and Prices the complete lines of Franklin Products.
Valuable Reference Guide for Stockmen.
Ask Dealer or write to nearest office.

O. M. FRANKLIN SERUM CO.
Denver Kansas City Wichita Fort Worth Amarillo Marfa El Paso Alliance Nebr. Los Angeles Salt Lake City

FRANKLIN Concentrated BLACKLEG BACTERIN

Competent, Experienced
AUCTION SERVICE

EDWARD F. GEYER
Auctioneer
Grove City, Ohio

Northern Grown Seeds

Alfalfa Seed as low as $8.40 per bushel. Write for Free Samples and delivered prices on Grimm, Cossack, and Ladak Alfalfa; Albotrea and other Sweet Clovers: Bromus, Crested Wheat, and other grasses; Alsike and Red Clover. Satisfaction guaranteed.

GRIMM ALFALFA ASSOCIATION
500 Cooperating Growers, Fargo, North Dakota

COW COVERS
HALTERS

Low Market Prices

R. LAACKE CO.
1646 N. 3d St.
MILWAUKEE, WIS.

When in need of
LIVE STOCK PICTURES
Send for
COOK & GORMLEY
Union Stock Yards, Chicago, Illinois

$1.00 DAIRYMEN! BREEDERS!
ONE DOLLAR'S WORTH of Pure COLD-PRESSED BIOLOGICALLY TESTED
WHEAT GERM OIL
has in many instances influenced successful gestation and lactation where everything else has failed with shy breeders. Before you give up, send us a dollar in cash or stamps for a 4 oz. can of *Amburgo Wheat Germ Oil.
Write for free illustrated booklet, "Facts About Wheat Germ Oil."
*Amburgo Wheat Germ Oil is prepared specifically for us by General Mills.
THE Amburgo CORP.
Broad St. at Nedro Phila., Pa.

and augmented the regular showing of Guernseys. Mr. Fitzpatrick also judged the club show.

Following is the list of awards:

CALF, UNDER 1 YEAR

1, Duchess's Delores of Piollett 622284, Richard D. Brown, New Bethlehem; 2, Queen's Quoth of Piollett 622283, Robert H. Krotzer, New Bethlehem; 3, Maplewood's Golden Faith 654003, Robert Stevens, Stillwater.

HEIFER, 1 YEAR AND UNDER 18 MONTHS

1, Grandview's Jean Rosemel 619982, Bessie Fay Wells, Belle Vernon; 2, Country Boy's Catherina 638169, Kenneth R. Stewart, Rimersburg; 3, Fanny's Fancy of Three Springs 623606, Gladys V. Robertson, Belle Vernon; 4, Betty's Queen of Breezy Knoll 629298, William Yaple, Jr., Stillwater; 5, Grandview's Mary Larue 611416, David Clair Wells, Belle Vernon.

HEIFER, 18 MONTHS AND UNDER 2 YEARS

1, Patsy of Pine Grove 609977, Drew Yost, Orangeville; 2, Darling's Clara of Baird's View 597831, Robert J. Gartley, Salina; 3, Fern's May Flower 608682, Robert A. Brown, New Bethlehem.

STROHMEYER & CARPENTER, Inc.
Photographers of Animals
White Plains - Box 788 - New York

FOR THE
"HIGH DOLLAR"
In Auctioneering Service
Write or Wire
Robert J. Seltz Waukesha, Wis.
Reasonable Terms

Waste Becomes Wealth

Men long have known that manure may return to the earth 80 percent of all the fertility consumed by the crops from which it comes . . . and that half to three-quarters of this precious plant food is lost in ordinary management. Now manure application becomes so swift, so easy, so uniform that it is practical to save the full richness of this, the most ancient of fertilizers . . . to bring the utmost of crop-producing power with the least of manpower.

New Low Price Tractor Spreader

Meets Challenge of Soil Conservation

Here is a brand-new tractor spreader so handy to hitch, so easy to maneuver in barns and yards, so easy to load and so swift to travel that you can put into practice all that is known about utilization of Nature's own fertilizer.

Its self-hoisting hitch is so quick and easy to hook onto that it's no trouble to clean up your premises daily. Its 7.50x18 rubber tires permit you to go in high gear, even over frozen ground . . . and the same wheels and tires serve also on combine and corn picker. The low box-top . . . only 38 inches, less in front when let down with hitch . . . makes loading quick and easy.

Scientists have found that a very thin mantle of manure, *if uniform,* brings about double the crop increase of the same amount of manure applied in a heavy coat to fewer acres. This new Case spreader has unusual steadiness of apron travel and of beater action to provide even spreading of very light applications. Its speed makes thin spreading practical.

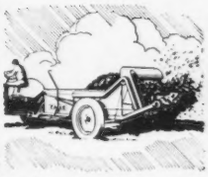

Go to your Case dealer and see this new "T-6" . . . its handy control levers . . . double steel backbone . . . needle bearings for all three beaters . . . 3-bearing axle . . . long-life, 70-bushel box. You'll wonder how it's possible to build so much spreader for so low a price.

Send for Story on Motorized Spreading

Case builds a bigger tractor spreader with 90-bushel box and many heavy-duty, high-speed features; also horse-drawn spreaders with similar strength, self-aligning anti-friction bearings, and even spreading ability.

Learn what's latest in labor-saving manure management. Mark machines that interest you. Mail to J. I. Case Co., Dept. B-21 Racine, Wis., or nearest branch.

☐ 70-bu. Tractor Spreader ☐ Tractors
☐ 90-bu. Tractor Spreader ☐ Centennial Plows
☐ Horse-drawn Spreader ☐ Power Control Harrows

*Name*_____
*Address*_____
_____ *Acreage*_____

CASE

Always a Great Milker... Now it's *BETTER THAN EVER!*

The NEW McCORMICK-DEERING

FOR YEARS the name McCormick-Deering has meant clean, fast, effortless milking to thousands of owners all over the country. And good cows of every breed have responded *profitably*—in increased yields—to the natural, soothing action of these great machines.

Now a NEW McCormick-Deering Milker sets the pace again, leading the way to new and higher standards of milking efficiency.

Look at these features! *New Stainless Steel Sanitary Claw; New Beadless Teat Cup Shells; New Seamless Stainless Steel Pail* (drawn from one piece); *Famous No-Oil, No-Spring Pulsator; Automatic Vacuum Regulator* (permits milking with from 10 to 15½ inches of vacuum); *Long-lived Piston-Type Pump.*

Get the most from your cows with machine milking at its best—see the NEW McCormick-Deering Milker at the nearby International Harvester dealer's store, or write for a catalog.

INTERNATIONAL HARVESTER COMPANY
180 North Michigan Avenue, Chicago, Illinois

With the NEW McCormick-Deering Milker you have your choice of *single or alternating* milking action. And whichever you prefer, you get the famous McCormick-Deering Pulsator with only two moving parts—built to last a lifetime.

The Stainless Steel Claw of the NEW McCormick-Deering Milker has a straight-through design, approved by sanitary authorities. There are no dead ends or hidden corners and there is no plating to wear off. It is easy to clean and convenient to assemble.

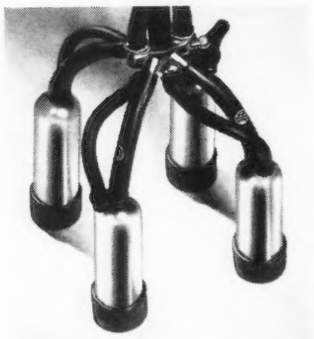

The teat cup cluster (alternating action shown) of the NEW McCormick-Deering Milker shows the new stainless steel claw, long-lived rubber hoses, soft cushion-type inflations, and beadless teat cup shells.

McCORMICK-DEERING

Phillips' **CORONA OINTMENT**

FOR UDDER-TEATS
Soothing, softening. Ideal for udder massage. Contains odorless antiseptic.

Sold since 1908. Antiseptic wound, gall and hoof dressing for cows, horses and other livestock.
Many Farm and Home Uses
Works quickly on chaps, cracks, minor cuts, scratches and burns. So good for the skin!
TRY IT! WRITE TODAY! FREE SAMPLE
At dealers or direct postpd. 8-oz. can 65c
CORONA MFG. CO. Box 572-G, Kenton, O.

HEIFER, 2 YEARS AND UNDER 3

1, Perfection of Kelly Hill Farms 583346, Betty Jane Yost, Benton; 2, Queen Bess of Hillside Farm 648676, Denny R. Newell, Sligo; 3, Grandview's Lilly 564201, Robert Miller, Ruffsdale.

COW, 3 YEARS AND OVER

1, Daisy's Flossie of Breezy Knoll 531200, Wayne Yaple, Stillwater; 2, Maid's Bride of Wolf Creek 533881, Marion Lash, West Newton; 3, Oakwood Ruthy 562369, Pennington Yost, Orangeville.

GRAND CHAMPION

Perfection of Kelly Hill Farms 583346, Betty Jane Yost.

COUNTY GROUP

1, Columbia; 2, Clarion; 3, Westmoreland.

4-H GUERNSEY CALF CLUB SHOWMANSHIP

1, Wayne Yaple; 2, Drew Yost; 3, Bessie Fay Wells.

TROPHY AND MEDAL FOR CHAMPION GUERNSEY

Perfection of Kelly Hill Farms 583346, Betty Jane Yost.

California Sets New High

CALIFORNIA sets a new all-time high in dairy herd improvement associations and reports over 100,000 cows on test—to be exact, a total of 104,021 cows in 1,842 herds. This certainly must keep Eddie Gordon out of mischief.

BLANKETS help WIN!

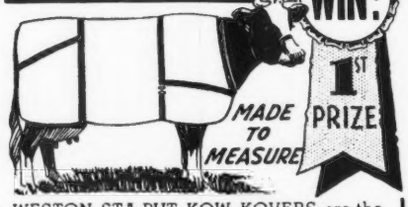

WESTON STA-PUT KOW KOVERS are the last word in style, fit, color, quality and PRICE.
*Send postcard for new folder and price list.
WESTON MFG. & SUPPLY CO. 1955 SPEER · DENVER

"12 Years Prove It!"

Prove what? Prove that the SURGE has always been kind to me and to my udder. I was 14 years old last April and have never known anything but Surge Milking . . . drop in any day and look me over and check up on my records.

Sincerely,

Trumpeter's High Note, No. 211,349

P. S. 15 good calves in my 14 years is not bad either.

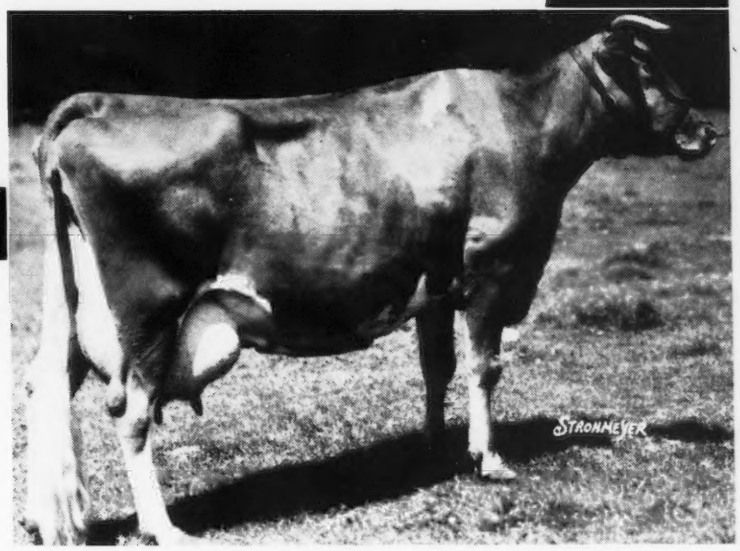

Here is another grand old cow that has been milked all her life with the Surge . . . another good cow still proving every day that the Surge does Stay Satisfactory year after year.

The tugging pull of the Surge that just won't let the teat cups creep up and choke the udder does promote cow comfort and udder health. That tugging pull is one big reason why more and more men are buying the Surge . . . why Surge Sales top all others.

Babson Bros. Co.
2843 W. 19th St. - Dept. 1712 - Chicago, Ill.

Trumpeter's High Note is one of the great Guernseys owned by Mr. Robert W. Hare of Glen Rock Farm at Sharon, Mass.

MAIL THE COUPON

for FREE Surge Book

and Easy Monthly Terms

BABSON BROS. CO., 2843 W. 19th St., Dept. 1712, Chicago, Ill.
Please send me, without obligation, your free Surge Catalog, Easy Terms and Blue Prints of proof.

Name.....

Town..... R. F. D..... State.....

I milk..... cows, making..... cans of milk per day.

NOTE: We regret that present conditions make it impossible for us to guarantee prices. All quotations are for immediate acceptance.
Babson Bros. Co., Chicago, Ill.

"IT STAYS SATISFACTORY"

SUMMARY OF 65465 ADVANCED REGISTER RECORDS

(Includes single, double and triple letter records)

	Records	Lbs. Milk	Lbs. B. F.	Per Cent
Class A	17995	11341.0	558.3	4.92
Class B	4281	10990.3	547.1	4.98
Class C	5048	10531.2	523.2	4.97
Class D	5543	10183.3	508.9	5.00
Class E	6753	9568.4	481.9	5.04
Class F	8308	9500.3	470.2	4.95
Class G	17537	8966.9	448.9	5.01
	65465	10105.2	502.3	4.97

Mussolini 199242 Owned by Niedner

In the February 1 Journal on page 178 the statement was made that Mussolini 199242 was owned by Sumner Pingree. This was indeed an error as Mussolini 199242 is owned by William Niedner, Rosewald Farm, Hillsboro, New Hampshire. The statement should have read in reference to the sire having more than one daughter among the class leaders that Mussolini had two daughters among this year's class leaders, Alfalfa Farm Flute 442406 and Alfalfa Farm Lute 442408, that were owned by Sumner Pingree, South Hamilton, Massachusetts. Mr. Niedner owns the bull but Mr. Pingree owns the two daughters.

Wanted Experienced Test Cow Milker and Herdsman. Modern Living Conditions.
GOLDEN HARVEST FARMS
A. M. GOEDECKE, Manager
Bridgeport, Connecticut

WANTED
Experienced herdsman and farmer. Must be honest and willing to work. An opportunity exists, to a party financially responsible, to eventually buy the herd and equipment and carry on the business under mutually agreeable terms.
Address AMERICAN,
Guernsey Breeders' Journal
Peterborough, New Hampshire

FIRST AID TO SICK ANIMALS
ESPECIALLY CATTLE
DR. DAVID ROBERTS
WRITE FOR FREE LITERATURE
LAXOTONE
50c and $1.00 cans—if no dealer send direct.
DR. DAVID ROBERTS VETERINARY CO., INC.
2321 GRAND AVENUE WAUKESHA, WISCONSIN

Buy your HYBRID SEED CORN from one of Wisconsin's oldest producers. Grown under State supervision. State tested and sealed. 105 day and 110 day maturity blue tag. Producer of seed grains since 1910.
Satisfaction guaranteed.
Theo. E. Herwig
FAR VIEW GUERNSEY FARM
Reedsburg, Wisconsin

E. Newlin Brown
Livestock Auctioneer
Doylestown, Pennsylvania

CATALOG FREE
152 PAGES
DAIRY SUPPLIES AND SPECIALTIES
Illustrated, complete—show halters—cattle blankets—strainers — instruments — Mastitis supplies — pails, scales — clippers — filters — record books—bull rings.
"Everything for the Dairyman."
THE MOORE BROTHERS CORPORATION
Dept. 45, Albany, New York

Mastitis calls for defense and preparedness. Prompt application of the Mastitis bag brings results. All delayed treatment is useless. Proved by many. Circulars.
Mastitis Bag Co.
409 Empire Bldg., Rockford, Ill.

Several Proved Sires for Sale — $2,000 to $7,500
For Information Write
Louis McL. Merryman
Herrick-Merryman Sales Co. - SPARKS, MARYLAND

Position Wanted . . .
By experienced farmer as foreman on modern farm. Practical knowledge in general farming and dairying. Married, no children. First class references.
Box W. A. B.
Guernsey Breeders' Journal
PETERBOROUGH, NEW HAMPSHIRE

"From Our Experience I Recommend *REX to Help Shy Breeders*"

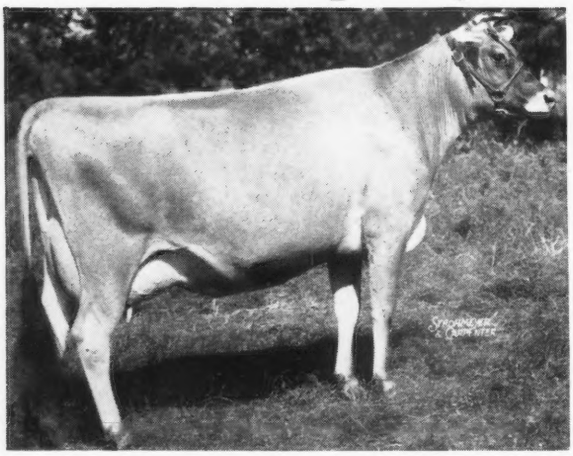

Writes Wilson Jones
Mgr., ***Ridgeway Farms***

"Our main purpose in using REX Wheat Germ Oil was to have more assurance that our show string would conceive first time bred, as well as test cows that have to calve for various awards we have won.
"Previous to using REX Oil we had some trouble breeding show animals. We now have all cows bred to calve right for next season. I am using REX on my heifers that will be senior yearlings next year.
"From our experience I can recommend REX to help with 'shy breeders.'"—signed Wilson Jones, Mgr., Ridgeway (Jersey) Farms, Athens, Tenn.

← **Ridgeway's Ena Design Beauty**
National Dairy Show Winner, 4th prize, 2-year-old cow.

A GREAT HERD FED A BALANCED RATION, YET NEEDS REX OIL . . . YOU TOO WILL FIND IT PAYS TO USE REX.

Dairymen everywhere are discovering that apparently sterile cows, that fail to settle after several attempts, can usually be successfully bred if given REX; that it livens up the bulls; assures strong healthy calves—in short, brings in big profits by stopping costly breeding failures. Regardless of the breed, Jersey, Holstein, Guernsey, Ayrshire, Brown Swiss, in fact all dairy cattle experiencing breeding troubles caused by lack of Vitamin E, respond successfully to REX Oil. There's something in REX that favorably affects the reproductive mechanism.

REX COSTS LESS

To avoid breeding failures in your herd, be sure to use REX Oil. A few cents worth means many dollars in profit. But be sure you use REX, as this is the Wheat Germ Oil made by the cold extraction process. It not only holds high Vitamin E potency a full year, as bonded samples prove, but contains valuable elements not in pressed oils. REX is pharmaceutical grade oil, the same as used by the City of Chicago for expectant mothers to help prevent miscarriage. No other Wheat Germ Oil, regardless of price, gives you all the advantages REX Oil offers. Order from your Rex dealer or direct from this ad.

Rex Prices — Pints, $3.50; Quarts, $6.00. You can't buy better Wheat Germ Oil so—

Why Pay More?

VioBin Corp.,
Room 809
155 N. Clark St.
Chicago, Ill.

INSPECTIONS . . .
Are under way

INDICATIONS . . .
Point to headline Guernseys

INCIDENTALLY . . .
Wait for the

Sixth Middle West Invitational Sale

SATURDAY, MAY 10, 1941

CHICAGO

Sale Committee:

BOULDER BRIDGE FARM
L. V. Wilson
EXCELSIOR, MINN.

PINE MANOR FARM
Diedrich Ulken
GOSHEN, IND.

CESOR FARMS
George M. Newlin
FARMINGTON, MICH.

ST. JAMES FARM
Chauncey McCormick
NAPERVILLE, ILL.

HIGHLAND PLACE FARM
Joe Golinveaux
WATERLOO, IOWA

SUNNYMEDE FARM
W. C. Farner
BISMARK, MO.

MEADOW LODGE FARM
Judge S. W. Hayes
OKLAHOMA CITY, OKLA.

SHORELAND FARM
L. B. Stevens
OCONOMOWOC, WIS.

Secretary of the Committee:
E. C. WELCH,
BOX 929, LAKE FOREST, ILLINOIS

Tresillian Guernsey Dairy

DISPERSAL: Tuesday, February 25

30 Head of Registered Guernseys

13 Cows, three to six years of age—**4 two-year-olds — 3 bred** and **3 unbred yearlings—3 heifer calves—4 milking daughters of Hilltop Emblem Que Vive 172474, A. R.,** a son of Butterfat Que Vive 131222, A. R., that is by Imp. Primrose's Butterfat 104967 and out of Imp. Golden Myrtle of Hilltop 150704, A. R.

A FEATURE OF THE SALE
GOOD UDDERS—TYPE AND ABILITY TO PRODUCE

A real buy—Meadow Lodge Rex's Rachel 522621—a beautiful three-year-old daughter of BOURNEDALE REX 159247, A. R., fresh October 20 and bred January 17 to our herd sire, ST. ALBANS FOREMOST STAR GAZER 259366. Everything in the sale is bred to Star Gazer and 5 of his daughters, oldest 14 months, will be sold. "STAR GAZER" is by Cosquay's Foremost 128093, A. R., and out of Fritzlyn Venus 420579, *15546.7 lbs. M., 802.8 lbs. F., Class D.* **Second highest Guernsey record ever made in the state of Missouri.**

Herd has been on official A. R. test for the past 16 months
T. B. Accredited *Mastitis Free* - *Bang's Free*

MARYSVILLE, KANSAS

GEORGE H. NIEMAN, OWNER

TARBELL FARMS GUERNSEYS

N. Y. State Negative Approved R-24
Federal Accredited No. 76812

Announce . . .

A NEW CLASS LEADER

Tarbell Farms Peerless Margo

613193 *Fifth in Class GGG*

(Amateur Photograph)

	Milk	*% Fat*	*Fat*
16 Days, Nov.	622.2	5.12	31.86
31 Days, Dec.	1223.4	5.12	62.64
31 Days, Jan.	1155.8	5.26	60.80
29 Days, Feb.	986.6	5.79	57.12
31 Days, Mar.	1079.3	5.81	62.71
30 Days, Apr.	998.9	5.63	56.24
31 Days, May	1049.0	5.31	55.70
30 Days, June	1104.0	5.30	58.51
31 Days, July	1067.9	5.57	59.48
31 Days, Aug.	1095.6	5.74	62.89
14 Days, Sept.	466.1	6.04	28.15
Average	10848.8	5.49	596.1

First calf Oct. 27, 1939, second calf Dec. 16, 1940. Now milking 60 lbs. per day and not yet on full feed. Tarbell Farms Peerless Margo 613193 is sired by Foremost Peacemaker 214202; 17 A. R. daughters, 9 daughters on test, 53 in our herd yet to be tested, and 62 cows in calf to him.

He is sired by Langwater Valor 79775, 54 A. R. daughters and his dam, Thornton's Armistice Girl 203605; 10669.9 lbs. milk, 553.2 lbs. fat, Class GG, a first prize 2-year-old at the 1928 National, has 1 A. R. daughter and 2 A. R. sons. The dam of Peerless Margo, Tarbell Farms Royal Marigold 408393, 7835.1 lbs. milk, 424.3 lbs. fat, Class FFF, is a three-quarter sister to Tarbell Farms Royal Lenda 467961, 20508.9 lbs. milk, 1109.0 lbs. fat, World's record, Class C.

For Sale

TYPY, WELL BRED YOUNG BULLS OF THIS BREEDING. ALSO A FEW HEIFER CALVES.

VISITORS ALWAYS WELCOME

TARBELL FARMS
Smithville Flats, Chenango County
New York

Capitol District • Albany • New York

See More Good Guernseys in Less Time

400 Head within a radius of 30 miles from Albany. Competent cow-men available to show you around.

Capitol District Guernseys MAKE GOOD.

Did you notice?—The new world record cow in AHI—RED ROSE QUEEN MAB 421643 was bred by a Captiol District breeder—George M. White, Gayhead Farm, Coxsackie, New York. She is now owned by E. C. Jameson, Sharon, Connecticut and has just finished a record of

18967.5 lbs. M., 1026.7 lbs. F., Class AHI

INDIAN LADDER FARMS, INC.
P. G. D. Ten Eyck
ALTAMONT, N. Y.

GLENSMERE FARMS
E. F. Kleinke
GLENMONT, N. Y.

GLENDALE FARM
Wm. M. Taylor
ALBANY, N. Y.

WYEBROOK FARM
C. L. A. Whitney
LOUDENVILLE, N. Y.

FEURA FARM
C. J. & D. H. Heller
FEURA BUSH, N. Y.

BIRCH BRAE FARMS
J. R. & D. R. MacElroy
JONESVILLE, N. Y.

MEADOWDALE FARM
Dr. Homer L. Nelms
ALTAMONT, N. Y., R. D. No. 2

BATES STOCK FARM
John H. Bates
MELROSE, N. Y.

RED FOX FARM
Dr. James T. Lohnes
VALLEY FALLS, N. Y.

CORNING FARMS
Parker Corning
GLENMONT, N. Y.

GAYHEAD FARM
George M. White
COXSACKIE, N. Y.

LANGMORE FARM
C. L. Moore
AVERILL PARK, N. Y.

WALDORF FARMS
Oscar F. Kinney
NORTH CHATHAM, N. Y.

Inquiries may be addressed to: D. H. HELLER, Feura Bush, New York.

GRASSLAND

BREEDING GOOD GUERNSEYS SINCE 1896
PROVING THEM GOOD BY TEST SINCE 1906

SALISBURY ~ CONNECTICUT ~

Following are index figures from the recent proved sire lists of the Bureau of Dairy Industry for three living Grassland bred bulls.

Grassland Sequel Model 183294

Sire: GRASSLAND SEQUEL MASHER 86522
Dam: GRASSLAND ZENORIA 185315

11 comparisons
Increase of daughters over dams
3473 lbs. milk—132 lbs. fat

INDEX — 14541 lbs. Milk — 613 lbs. Fat

Fairview Sequel's Valle 213585

Sire: GRASSLAND SEQUEL MASHER 86522
Dam: GRASSLAND VALETTA 356553

7 comparisons
Increase of daughters over dams
2175 lbs. milk—105 lbs. fat

INDEX — 12611 lbs. Milk — 590 lbs. Fat

Grassland Jerry 224975

Sire: BOSWORTHFIELD KENSINGTON 142357
Dam: GRASSLAND ANAQUEL 257199

8 comparisons
Increase of daughters over dams
2807 lbs. milk—113.1 lbs. fat

INDEX — 11937 lbs. Milk — 510.9 lbs. Fat

E. G. WOODWARD
Owner

"SEQUELS ARE SUPERIOR"

HAROLD M. CATON
Herdsman

Sunny Valley Farms

New Milford, Connecticut

Present . . . A New Class Leader Second in Class BB and Eighth in Class B

Sunny Valley Ethereal 512562
18170.1—943.4—BB

She is sired by Roughwood Eminence 195495, A. R., that has sired several other good daughters now in our herd. His other daughters have made records up to 763.6 lbs. F., Class AA.

She is out of Raider's Ethel 320363; 11014.3—596.3—G. Dam of 2 A. R. daughters.

See page 286 of this issue for class leader write-up.

Watch our next advertisment about our Class Leader in DD with over 19000 lbs. M.

For Sale

Stock combining these blood lines. Also promising bull calves out of dams with at least 500 lbs. Fat, as two-year-olds, sired by CORONATION PATRIOT 238550. (A son of Green Meadow Coronation Prince 125281, A. R.).

George D. Pratt, Jr., *Owner*
Address inquiries to: William Roberts, *Mgr.*

A factor in the development of this herd has been the Grand Old Brood Cow...MARFUSHA 140578

10036.3 M., 580.2 F., Class A
Dam of 3 A. R. daughters with:
12579.6 M., 679.9 F., Class C
11432.6 M., 634.2 F., Class A
11426.8 M., 611.2 F., Class AA
Dam of 2 A. R. sons,
Cooper's Mark 174731, A. R.
Cooper's Markander 196084, A. R.

▼

Her full sister, Mallia 124355, with 16434.3 M., 981.7 F., Class A, was the highest record daughter of their great sire, Langwater Hornet 39438, A. R.

▼

She passed away recently at the age of twenty, but her two sons shown herewith, are still in service here.

▼

Sons of these two sires are now available from A. R. cows rich in the blood of Langwater Africander 57121, A. R. These include, as especially choice, one double grandson of Marfusha 140578, by "Marquette," and out of Cooper's Glad Mary 393222.

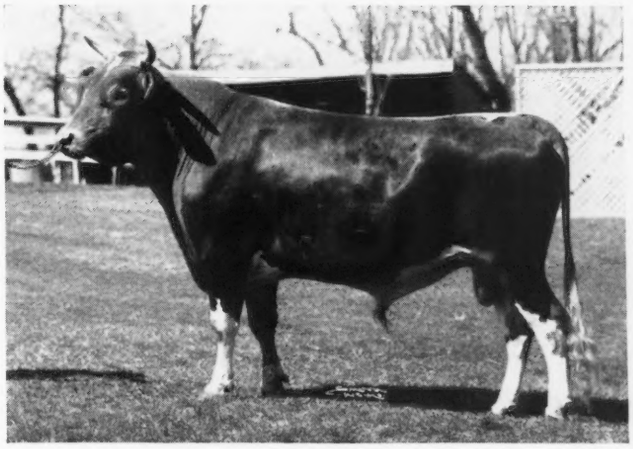

Cooper's Supreme 233275

His oldest daughters are now milking up to 43 lbs. per day in the herd of D. J. Oven, Enid, Oklahoma.

Sire: SUNNYMEDE RAIDER ARISTOCRAT 215345, A. R. Six A. R. daughters up to 599.2 lbs. fat, Class F. Double grandson of Langwater Juvis 100984, A. R.

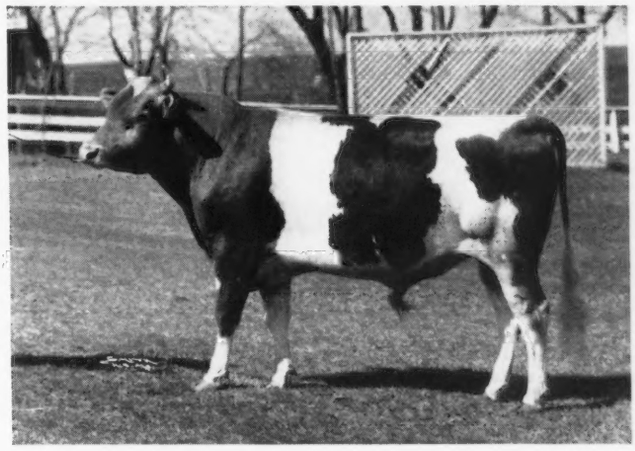

Cooper's Augusta's Marquette 250441

Sire: COOPER'S AUGUSTA'S AFRICANDER 186329, A. R. Probably the best son of Langwater Africander that we have used. Sire of 12 A. R. daughters.

TOM COOPER FARMS

ARDMORE • OKLAHOMA

Tom Cooper, *Owner* *Herd State and Federally Accredited.* **Al Geurkink, *Manager***

For Sale

Rosewald ill Duce Lucky Strike 288307

Dropped March 10, 1940

Sired by a Great Proved Sire MUSSOLINI 199242

7 Dam-Daughter Comparisons (records adjusted to a mature equivalent basis, Class A, 3 milkings daily)

	Milk	*Fat*
Daughters average	13162	779
Dams average	12259	693
INCREASE	903	86

Since the dam-daughter comparison figures were compiled the following daughters have completed records.

	Milk	*Fat*	*Class*
Alfalfa Farm Flute 442406	12499.2	756.6	CCC *Class Leader*
Alfalfa Farm Lute 442408	17378.6	1058.0	BB *World Record*
Alfalfa Farm Brilliant 471646	8367.6	458.3	EE
Larches Queen 506294	9508.2	547.8	G
Alfalfa Farm Starlight 471656	11344.4	646.1	FF
Catamount Melody 510220	12360.9	751.5	GG

MUSSOLINI now has 10 A. R. daughters with 14 records that average 11215.3 lbs. M., 662.9 lbs. F., 2 in triple letter—all immature.

Alfalfa Farm Heloise 471657, another Mussolini daughters, is on retest and making over 3 lbs. of fat per day, 4057.6 lbs. M., 230.37 lbs. F., Class B, 76 days.

Out of a Show Winning Maxim Bred Cow

Maxim's Francine 349830, A. R. ▶

11668.9 lbs. M., 673.3 lbs. F., Class E.

A daughter of High Point Prince Maxim 104016, A. R., and member of the undefeated get of sire at all leading shows wherever shown during 1938.

1 A. R. daughter . . . Quail Roost Frances 567911, A. R., 10964.5 lbs. M., 550.8 lbs. F., Class GG.

1 A. R. son . . . Quail Roost Lucky Strike 227993, A. R. A bull that is seeing heavy service at Quail Roost Farm, Rougemont, N. C.

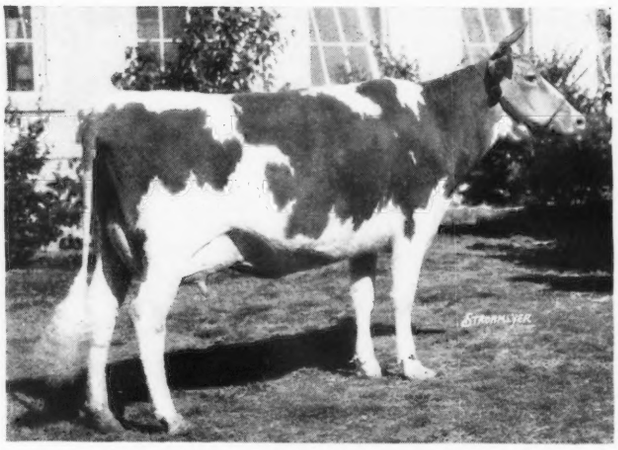

Here is a real bull bargain - a son of MUSSOLINI out of the great Maxim cow MAXIM'S FRANCINE

SEND FOR COMPLETE PEDIGREE AND PRICE

ROSEWALD FARM • Hillsboro, New Hampshire

"Only 20 Miles from Peterborough"

When near or in Peterborough, visit our Herd

WILLIAM NIEDNER, *Owner*

Federal Accredited
Bang's Free N. H. 228

E. F. EASTMAN, *Manager*

BUYERS' OPPORTUNITIES

We Have For SALE . . .

- A Pennsylvania Herd of 54 consisting of 38 cows, herd sire 2 years old, balance 6 heifer calves, 9 yearling heifers. This herd long established has never had a T. B. or Bang's reactor and, at present time, has 23 cows in milk producing 290 quarts daily, a number doing from 35 to 45 lbs. daily. Five of the cows are Grades, balance Registered Guernseys. This entire herd can be purchased for $6,500.00.

- Another full herd in New Jersey numbers 43 head. Two exceptionally well bred bulls, 6 grade cows, 3 grade heifers, 17 registered cows, 15 registered heifers. This herd which is exceptionally well located, produced on the average, 7183 lbs. milk, 332.6 lbs. fat, average test 4.63 last year and returned over $4,800.00 above feed costs. The farm on which this herd is located can be leased, the equipment purchased and the present good milk market retained, making this an attractive proposition at $6,850.00 for the herd which is fully accredited and certified.

- From another good Certified herd a total of 30 selections can be made consisting of both cows and heifers.

- Two 3-year-olds of Glenburnie breeding, due in April, the pair $550.00. Also in this herd two yearlings and one heifer calf of same breeding.

- From another top herd in Pennsylvania 4 young cows, 3 of which have good A. R. records, and are in the Langwater Steadfast 31672 breeding, fresh in January The fourth is not A. R. but calved in December milking 36 to 40 lbs. daily. All are cows of good type and udders from good families and write choice pedigrees. The four are a good buy at $1,600.00.

- Five heifers, 3 registered, due to calve in March, 1 grade heifer due in March, 1 grade of breeding age, together with the herd sire, all of Langwater breeding through their sires, total $800.00.

- For a herd sire, the three-year-old Grand Champion at the 1941 Pennsylvania Farm Show by Langwater Adjuster 201118, he by Langwater Moonlight 160256 out of Langwater Clover 284006, A. R., she out of Langwater Country Flower 204359, A. R. The dam of this splendid young bull is a double granddaughter of Langwater Fearless 77111, A. R., he by Langwater Warrior 26509, out of Langwater Phyllis 70607 sold for $10,500.00. For further information on this bull and other listings write—

THE PATE SALES COMPANY • Kennett Square, Pa.

Coronation Prince Steadfast 221672

Now Has Five Daughters with Completed Records

First Five Daughters Average:

651.4 lbs. F. In Classes GG and FF.

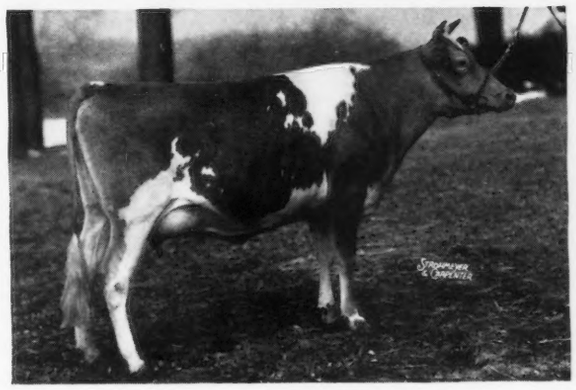

◀ Thatch Meadow Romana 576958

Fifth daughter to finish with 660.1 lbs. F., Class GG.

Sire: Coronation Prince Steadfast 221672

Five nearest dams average 695 lbs. F.

Dam: Saugerties Romana 132574 11918.3 lbs. M., 640.8 lbs. F., Class G

Romana was moved during record from Long Island, N. Y. to New Augusta, Indiana.

First five daughters to complete records as follows:

	Milk	*% Fat*	*Lbs. Fat*	*Class*	DAM'S RECORDS: *Lbs. Fat*	*Class*
Thatch Meadow Hepatica 576957	12482.0	5.39	673.2	GG	575.7	G
Thatch Meadow Romana 576958	11471.2	5.7	660.1	GG	640.8	G
Thatch Meadow Gazella 576955	12666.6	5.15	652.5	FF	430.7	G
Thatch Meadow Godiva 576956	12098.0	5.35	648.1	FF	553.3	B
Thatch Meadow Calendula 569142	12304.0	5.06	623.3	GG	no record	

Four Dam and Daughter comparisons
Dam's average 550.1 lbs. Fat Daughters' average 658.5 lbs. Fat
Daughters excess over dams—108.4 lbs. Fat.

NORMANDY FARM • *New Augusta, Indiana*

C. W. BAIRD
Owner

Two Brooks Farm

Basking Ridge • New Jersey

JOHN WOLFORD
Manager

Introduces . . . the 5th and 6th tested daughters of

CLARA'S HEARTEASE BUTTERFAT 226497

TWO BROOKS COREEN 557539
*8383.7 M., 479.1 F., Class GGG, (610 T. M.). Her untested dam did not milk over 30½ lbs. in her first lactation. Coreen averaged nearly 27½ lbs.

TWO BROOKS CALLA 557540
*7918.8 M., 455.7 F., Class GGG, (610 T. M.). Her dam's first record, 8202.8 M., 455.4 F., Class GGG, would have been exceeded in milk as well as fat had she not been blanketed and on fitting ration a good portion of her test.

*Subject to verification.

Incidentally

His first six daughters all tested in GGG, averaged 8751.9 M., 486.9 F., equal to between 650 and 700 lbs. fat in single letter.

KENMAR HILLS FARMS

Present . . .

Two Foundation Females

Both are daughters of **Green Meadow Watchfull 154429, A. R.** "Watchful" has 11 A. R. daughters with 19 records that average 10091.4 lbs. M., 531.1 lbs. F., 17 in immature classes. He is sired by Green Meadow Coronation King 109429, A. R., and out of Green Meadow Wistaria 263072, A. R.

YOKUM SURPRISE 415158, A. R., 13072.7 lbs. M., 608.5 lbs. F., Class BB., and YOKUM DUCHESS 396809, 12010.6 lbs. M., 608.5 lbs. F., Class B 1 A. R. daughter with 10377.4 lbs. M., 571.1 lbs. F., Class G. *Consider now*—a line-bred May Rose bull calf by RAEMELTON TRIUMPH ROSELAD 274007, (Raemelton Sunny Triumph 227565—Raemelton Ramona 331395), and out of proved A. R. females like the "WATCHFUL" daughters featured above.

Visitors always welcome

W. K. SLACK, *Manager*
CHARLES H. KNIGHT, *Herdsman*
R. R. No. 6, Lancaster, Ohio

R. M. GIESY, JR.
Box 2015, Columbus, Ohio

PHAROS FARM

Line-breeding to

"King" and "Prince"

We have selected a son of "King" to breed to our outstanding foundation matrons and to the daughters of BROADLAND BORDER KING 198142, A. R. (See our January 15 advertisement, page 136).

1940 PRODUCTION. 66.5 cows on D. H. I. A. work average 8619.9 lbs. M., 438.9 lbs. F.

Presents . . .

Thirlstane King Eugene 273140

Sire: BROADLAND BORDER KING 198142, A. R.
Dam: MAPLE LANE AFRICANDER'S EUGENIE 469046—10561.6—517.3—GG. A daughter of Saugerties Africander 116932, A. R., 35 A. R. daughters with 39 records average 12161.2 lbs. M., 654.2 lbs. F., 36 in immature classes. Sire of many Maple Lane Class Leaders and outstånding son of Langwater Africander 57121, A. R.

May we suggest . . .

Follow the "King"—"Eugene" Cross.
"Eugene" calves arriving now.
Write us your needs—Visitors Always Welcome.

SIMSBURY, CONNECTICUT

M. E. STODDARD, Farm Manager R. H. MERRITT, Herd Manager
Estate: A. T. PATTISON

NASHOBA GUERNSEYS

We Offer . . . An Exceptional Opportunity

WHITCOMB FARMS
GOLDEN GUERNSEY
LITTLETON MASS.
EST. 1880

to buy a few good young cows due in the early spring to the service of our herd sires:

Langwater Dreadnought 211731
6 A. R. daughters—or
Langwater Nashoba 202559
7 A. R. daughters

They are reasonably priced for our barns are filled to capacity.

H. H. WHITCOMB, Owner

Accredited Herd No. 320663 **Abortion Free Herd No. 25**

SARNIA

Special Offering for This Month

The whole herd of the late Will Kimball, Pine River, Wisconsin. Twenty-five females of all ages, strong in the blood of the A. R. bulls, Langwater Country Gentleman 141686, Langwater Collection 102130, Langwater Slogan 166129 and Florham Yeoman 208733. Herd has been Bang's accredited for years and has been under D. H. I. A. test for many years. Mr. Kimball has bought and used many very good bulls and has culled out the poorest producers and sold them as grades. Send for list of animals with breeding and breeding information.

CHARLES L. HILL, ROSENDALE, WISCONSIN.

WAUKESHA COUNTY

DO YOU KNOW

"that there are only 24 Guernseys that have produced 1,000 pounds of fat or more?"

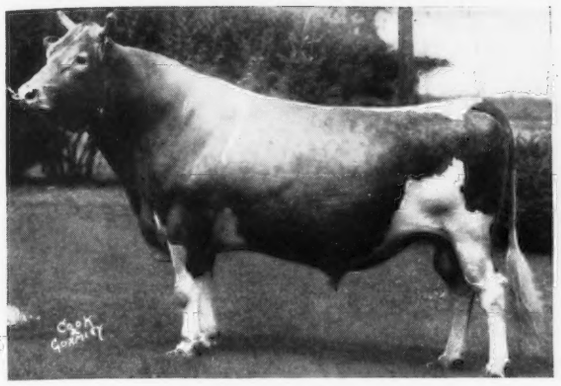

CORIUM SLOGAN'S MUIROC 197139
1st Prize Aged Bull, Wisconsin State Fair, 1938.
Grand Champion, Waukesha County Dairy Show, 1938.
11 A. R. Daughters

"MY MOTHER, PROUD DORA OF ECHO GLADE, 151373, is one of the cows that holds a record of 1007.1 pounds of Fat, and three records that average over 806 pounds of Fat. (Wisconsin State Record) (Former Class Leader).

"MY SIRE, LANGWATER SLOGAN 166129, is noted for siring good type; being Peer Challenge Trophy Winner and has 21 A. R. daughters.

"Why don't you inquire about my sons and grandsons? They are priced very reasonable."

Write:

WERN FARMS - Waukesha, Wisconsin

D. L. WILLIAMS & SONS, PROPRIETORS

VALOR'S HAZEL 354285
15435.0 lbs. M., 648.1 lbs. F., Class A (T. M. 730)
2nd prize 2-year-old, Wisconsin State Fair, 1933.

FOREMOST CZAR 206533
Sold for $1,200.00 at six months of age.
His three nearest dams average: 14942.8 lbs. M., 806.80 lbs. F. Third prize 2-year-old, Wisconsin State Fair, 1934. 4 A. R. daughters.

Dam and Sire of:

PINEWOOD'S FOREMOST 238522
Born July 18, 1936
His seven nearest dams average: 14755.2 lbs. M., 754.08 lbs. F.
Fourth prize Bull Calf, Waukesha County Dairy Show, 1937.

We are offering choice daughters of this bull from 6 to 18 months of age.

George McKerrow & Sons Company
Pewaukee, Wisconsin

Shropshire Ewes bred to Champ. Ram at 1939 Chicago International, now available.

CATHEDRAL FARMS - ONEONTA, NEW YORK

January 22, 1941

DEAR GUERNSEY BREEDERS:

Yesterday we had a very pleasant visit with three enthusiastic Guernsey fans of the state. In showing them around it made us feel quite chesty at times for all the nice things they had to say about the herd and especially the twenty young heifers at the young stock barn.

So far this year we have had two cows to calve, both of them presenting us with beautiful heifer calves.

At the present time, we have two bull calves to offer. Both of them splendid individuals carrying remarkable production inheritance and heredity that is capable of carrying the BIGGER AND BETTER banner in any society.

These bull calves are Sadie's Cathedral Sequel 292904, a son of Allenholm Sadie 267894, A. R. with a record of 15130.2 pounds of milk and 809.3 pounds of fat in AA. His sire is Rose's Cathedral Sequel 208449, A. R., full brother to the world's record cow, Cathedral Rosalie 334299, A. R. Sadie's Cathedral Sequel is a full brother to Sadie's Cathedral Jewell 389284, A. R., with a record of 17629.3 pounds of milk and 781.7 pounds of fat in Class F and Sadie's Cathedral Kate 467877, A. R., with a record of 15450.5 pounds of milk and 768.9 pounds of fat in Class F. He is also full brother to Cathedral San Gabriel 219482.

The other is an unnamed bull calf out of Cathedral Sylvia 344935, A. R., with a record of 14639.9 pounds of milk and 773.6 pounds of fat in AA. She being a daughter of that great production bull, Saugerties Royal Sequel 159031, A. R. The sire of this calf is Rilma's Cathedral Rose's Atlas 261582, a maternal half-brother to Cathedral Rosalie.

We would be pleased to send you complete information and details in regard to these bulls.

Yours for BIGGER AND BETTER GUERNSEYS,
ROBERT FABER, *Manager*
CATHEDRAL FARMS

RF:DG

GLENBURNIE GUERNSEYS

2064 Lawrence Road, Trenton, New Jersey

Federal Accredited Herd No. 93822 ***1906 - 1941*** ***New Jersey Bang's Certified No. 5***

Founded in 1906-1907 on a combination of France, Masher, May Rose and Chene Blood Lines

Argilla Formosa 303088

12712.3 M., 667.6 F., Class G — 15875.8 M., 854.5 F., Class E
Sire: Dolly's Foremost of High Rock 67827, A. R.
Dam: Argilla Nora 181716, A. R., 13673.9 M., 654.0 F., Class A
Dam of Argilla Honora 349329, 13964.4 M., 732.4 F., Class G

Glenburnie Princess Hera 3d 590586

14312.7 M., 658.4 F., Class G. On retest. Dam of Junior Herd Sire, Glenburnie Presto 292550. This promising young cow is out of Glenburnie Princess Hera 276788, 14019.5 M., 696.9 F., Class AA; next dam, Glenburnie Eastern Queen 193211 has 12137.4 M., 702.3 F., Class EE; the next dam has 10586.5 M., 609.7 F., Class G.

Argilla Formosa is the full sister to Argilla Catamount 219182, A. R., whose first 11 daughters to freshen have A. R. records that average 10560.2 M., 584.2 F., he the sire of Rosewald Glenburnie Masher 286345, the Contemporary Junior Herd Sire at Glenburnie, whose dam, Glenburnie Princess Hula 276787 has 14312.1 M., 754.6 F., Class AA, she the full sister to Glenburnie Princess Hera 276788, both daughters of Imp. Dunwalk Lad 113342, A. R.

Both the uniformity of physical dairy qualities with the Inherited High Production of the herd should be sustained and improved with the concentration of the blood of these two great families.

JAMES E. RUSSELL
Owner

Kennett Square - Pennsylvania

Address communications to
H. M. PATE, *Manager*

Our daughters of . . .

Wildwood Actor's August 197446, A. R.

are in calf, or being bred, to

Valleywood Valiant 203316, A. R.

(See our advertisement of January 15)

"Wildwood Actor's August" is a double grandson of Langwater Actor 60162, A. R., and about as fully proved as a bull could be. His fifteen A. R. daughters 24 A. R. records, all immature, average 10494.3 lbs. Milk and 532.2 lbs. Fat. Three of these records were triple letter and four more were on only two-time milking. Two of these records are well over 700 lbs. Fat, nine exceed 600 lbs. Fat and records not yet officially completed will materially improve his average. Quite a bull!

St. Albans Farms

Becker, Missouri

550 Guernseys

35 Miles West of St. Louis

Advanced Register Herd Test

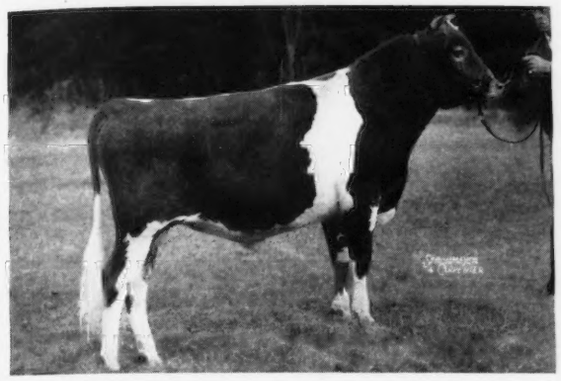

Langwater May Royal 282709

His 7 nearest dams average 13679 lbs. Milk, 684 lbs. Fat.
Sire: Langwater Countryman 200171, A. R.
Sire: Langwater Merrymaker 166128, A. R.
Dam: Langwater Country Flower 204359, A. R.
15106.3 M., 790.4 F., Class A.

Dam: Foremost LaBelle 459439, A. R. Sold for $4,400, 1937 Foremost Sale. 14554.5 M., 657.6 F., Class GG. Paternal Sister to Foremost Lida 460693. 15537.7 M., 826.6 F., Class GG, 3rd place. 17674.8 M., 962.4 F., Class CC, 2nd place. Sire: Caroline's May Royal 162143, A. R. Dam: Valor's Fontabelle 277102, A. R., 12276.1 M., 613.7 F., Class C. Traces directly back to Imp. La Belle France 14454 on the bottom side.

MAY ROYAL is being bred to a select lot of females at the

SILVER FOREST FARMS

Silver Creek, New York - Forestville, New York

Mail address: Derrick City, Pennsylvania

DUNN'S TOUR *offers . . .*

$400 each—take any or all

TWO DAUGHTERS OF LANGWATER MEADOW KING 205129, A. R. One due in March, one fresh and milking approximately 50 pounds.

ONE DAUGHTER OF LANGWATER DANCER 208514 (Langwater Merrymaker 166128 and Langwater Dutiful 2d 304319) Fresh, heavy producer. Dam is by Langwater Countryman 200171, A. R.

2 complete herds of approximately 20 head each. Priced to sell. 2 herds from which unrestricted selections are permitted. A. R. records.

AN OPPORTUNITY AWAITS

Choice herd with Green Meads blood lines will permit selection of cows or heifers sired by sons of Langwater King of the Meads 196128, A. R., and Langwater County Squire 216866, A. R. Daughters of both bulls made marked increase in production over dams—the former by 1235 pounds milk, 105 pounds fat. They are the right kind. Every cow has a record.

BULL FEATURE COMING

Our next Ad. will feature a new list of bulls among which will be 9 mature sires as follows:

5 are proved or officially A. R.
3 were bred at Langwater
3 were bred at Green Meads
2 are Butterfats

BE OUR GUEST ON A DUNN'S TOUR AND MAKE YOUR OWN SELECTIONS

Everything Accredited and Negative.

DUNN'S TOUR

"The Short-Cut to Good Guernseys"

Schoharie, N. Y. . . . Cordaville, Mass.

ST. JAMES FARM *OFFERS FOR SALE . . .*

2 sons of St. James Champion's Champion 244239, out of A. R. daughters of Bournedale Crown Prince 173012, A. R.

★ *Bull*—ST. JAMES CHAMPION LARRY 292653
Dropped: April 19, 1940

HIS DAM

ST. JAMES PRINCE'S LEILA 443836
11316.9 lbs. M., 614.1 lbs. F., Class FF.
11558.5 lbs. M., 613.2 lbs. F., Class D (twice-a-day milking.)
On retest in Class AA and in 252 days has made 10828.5 lbs. M., 563.07 lbs. F.
1st prize 3-year-old, Waterloo, 1938.
1st prize 3-year-old, Northern Illinois Parish Show, 1938.

★ Also . . . *The Bull*—ST. JAMES CHAMPION DARCY 292654. Dropped: May 20, 1940. His dam, St. James Prince's Daisy 399508, A. R., has a record of 10389.0 lbs. M., 513.2 lbs. F., Class FF and 14327.2 lbs. M., 666.4 lbs. F., Class A.

HERE ARE 2 "CHAMPIONS" that should go into good herds. Send for complete pedigrees and prices.

Route 2 - Naperville, Illinois

A. E. Cox, *Manager*
(*Telephone:* Warrenville 2391)
Mr. and Mrs. Chauncey McCormick, *Owners*

PLAYHAVEN *Offers You Your Choice*

OF TWO Raemelton Yankee 222777 Sons

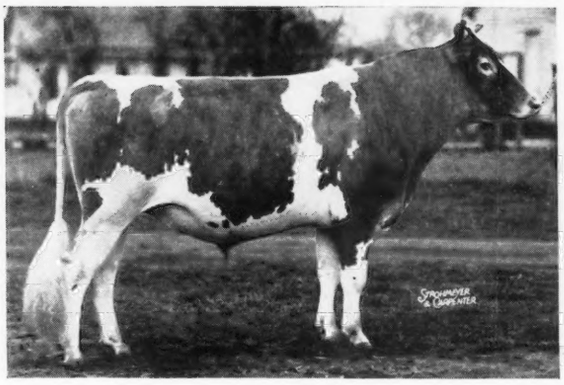

Several daughters now on test. One of his daughters, Villa-Way Yucca 553661, was 5th place, 2-year-old, at the National Dairy Show, 1940.

Sire: GREEN MEADOW AMBLER 199077, A. R.

Dam: GREEN MEADOW TRANQUIL 359360, A. R.
14736.2 lbs. M., 801.5 lbs. F., Class E

A daughter of Green Meadow Coronation King 109429, A. R., and Langwater Content 105258, A. R. (5 A. R. daughters average 745.7 lbs. F., immature).

BULL CALF—Playhaven's Y. De Sota 290615

Dropped: June 14, 1940. A son of "Yankee" (see above) and out of Argilla Flageolet 443335, 10246.9 lbs. M., 464.3 lbs. F., Class GG. On retest and in 102 days has made 4616.6 lbs. M., 194.66 lbs. F., Class A. "Flageolet" is a daughter of Dolly's Foremost of High Rock 67827, A. R., and out of Argilla Clarinet 261727, A. R. (dam of 3 A. R. daughters).

BULL CALF—Playhaven Y. Leonard 264192

Dropped: June 1, 1938. A son of "Yankee" (see above) and out of Leona P. of Thornwood 352205, A. R., 10188.8 lbs. M., 495.1 lbs. F., Class AA; now on retest at nine years of age, and in 253 days has made 9624.6 lbs. M., 439.92 lbs. F., Class A. Leona P. is the dam of Thornwood Argyll's Neva 449297 that has made in 243 days 10095.3 lbs. M., 422.44 lbs. F., Class B. Neva is a half sister to Leonard. Leona P. is out of Thornwood Break O'Day 295082 with 3 records up to 11478.0 lbs. M., 598.3 lbs. F., Class AHI. Today we have 5 females in the herd tracing directly to the Leona P. cow family and all are of excellent type. *We are counting heavily on the cow family and this bull is one that should go into a good herd.*

We have two young calves by Leonard that look very nice. Leonard is a bull that would show and, if not sold, will be shown.

Write or wire today. Complete pedigrees and prices gladly submitted upon request.

PLAYHAVEN is line-breeding the "best to the best." Pedigrees complete with good animals in every generation.

E. J. POAG, *Owner*
RALPH B. SCHLEGEL, *Manager*

BURT, MICHIGAN

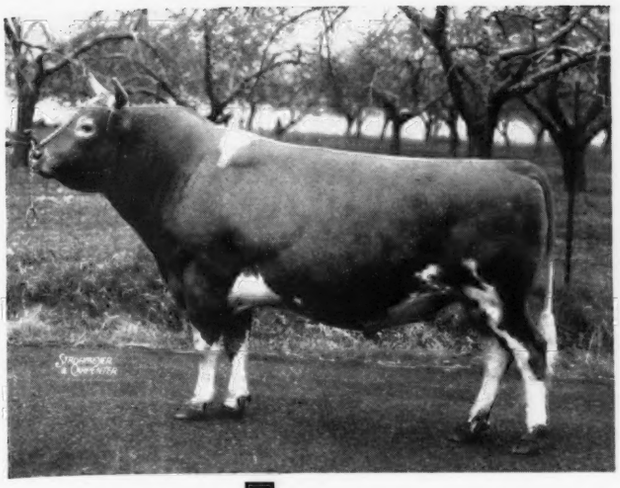

FRITZLYN FARMS GUERNSEYS

[Line-bred for over 30 Years]

Present...

A NEW A. R. SIRE

Fritzlyn Genius 200897, A. R.

Sire: UPLAND'S GOOD GIFT 77253, A. R.
Dam: FRITZLYN ULTRA GEM 201652, A. R.
14959.7—715.9—A

3 A. R. daughters average 15611.1 M., 737.5 F.
2 in Jr. classes, 2 full sisters to Genius.

	Milk	*Fat*	*Class*
FRITZLYN GENESIS 437455	10942.3	564.3	FF
FRITZLYN GENEROUS 437456	11409.8	562.7	FF
FRITZLYN GENTLE 449916	9787.7	542.8	GG
FRITZLYN GENUINE 522387	10025.5	506.8	G
On retest in 157 days	7255.0	345.83	E
FRITZLYN GENTEEL 522388	8552.7	491.6	G
Average	10143.6	533.6	all immature

Offering . . . **May Rose bull calves** of the above breeding and out of A. R. cows — line-bred upon an Imp. King of the May and Dolly Dimple foundation. Several sired by Genius, out of dams with over 700 lbs. fat, ready for light service.

FRITZLYN FARMS • Pipersville, Pennsylvania

Federal Accredited 43770 *Bang's Free Certificate 485*

WILLIAM F. FRETZ, *Owner* G. E. LEWORTHY, *Manager*

ROUGHWOOD GUERNSEYS

100 Head at Center Harbor, New Hampshire

NEGATIVE TO BLOOD TEST • ESTABLISHED 1907 • FEDERAL ACCREDITED

The last eight Advanced Register Records completed at our farm, are as follows:

	Milk	*Fat*	*Class*
ROUGHWOOD SPICE 536492	12918.7	660.7	GG (To be verified)
ROUGHWOOD HEIRESS 557471	11733.8	581.5	GG (To be verified)
ROUGHWOOD LUCEA 482254	11278.2	609.7	GG
ROUGHWOOD MIGNONETTE 454400	16038.0	812.7	BB (unofficial)
ROUGHWOOD GLORY STAR 536484	9092.0	506.1	FF (unofficial)
ROUGHWOOD HEATHER 536488	11609.8	644.6	GG
ROUGHWOOD SATURNIA 517570	11815.2	702.8	GG (unofficial)
ROUGHWOOD AZALEA 473081	11671.6	556.8	GG

This shows ***Production*** and if you visit our herd we can show you ***Type.***

Males and Females of Approved Breeding for Sale at Reasonable Prices.

GEORGE N. BARRIE, *Superintendent* **Chestnut Hill, Massachusetts**

WE JUDGE A BULL

By His Performance and Ability to Reproduce

OUR HERD SIRE

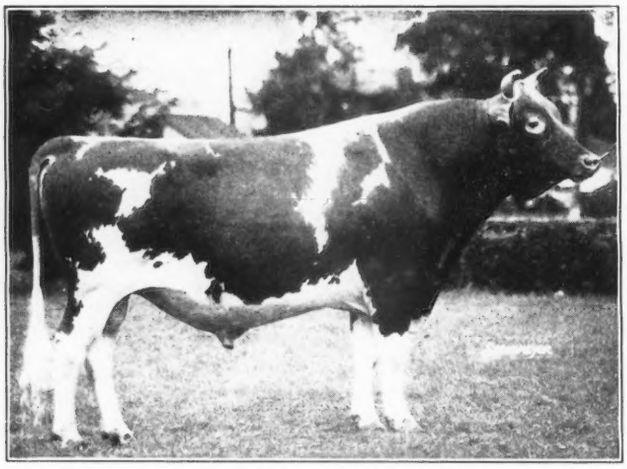

◀ **Lynbrook Monarch's Secret 192818, A. R.**

His last daughter to finish test, Monarch's Sunkiss 531800, has a record of 11445.3 lbs. M., 640.4 lbs. F., Class GG (to be verified).

●

A Show Bull
A Sire of Production

1933 — Senior and Grand Champion. Trenton Interstate Fair, Dairy Cattle Congress, Illinois State Fair, New York State Fair, Missouri State Fair, Canadian Royal Winter Fair.

1934 — Senior and Grand Champion, Ohio State Fair, Trenton Interstate Fair, Eastern States Exposition.

1935 — Senior and Grand Champion. New York State Fair. Maryland State Fair.

Production — 16 A. R. daughters with 17 records average 10693.8 lbs. M., 575.7 lbs. F., 16 in immature classes.

A Typical Monarch Heifer

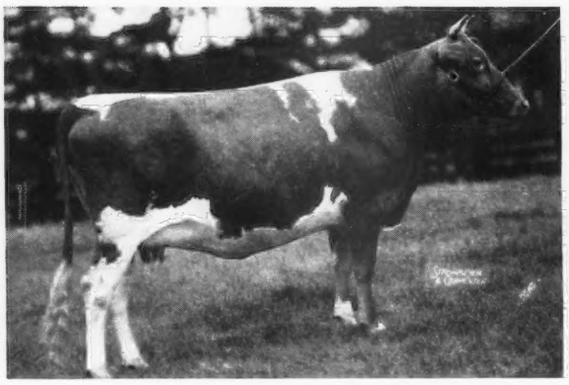

Thirlstane Foymost 564739

1st prize Junior Yearling, Topsfield, 1939. She was purchased by us from Flying Horse Farm for $1,000.00 at the 1940 Topsfield Sale. 2nd prize heifer, 2 years and under 3, Eastern States Exposition, 1940. 2nd only to McDonald Farms Dolly 596309 that was Senior and Grand Champion, Eastern States and Maryland, 1940. On test in Class F and in 75 days has made 3328.5 lbs. M., 153.93 lbs. F.

A Monarch Daughter

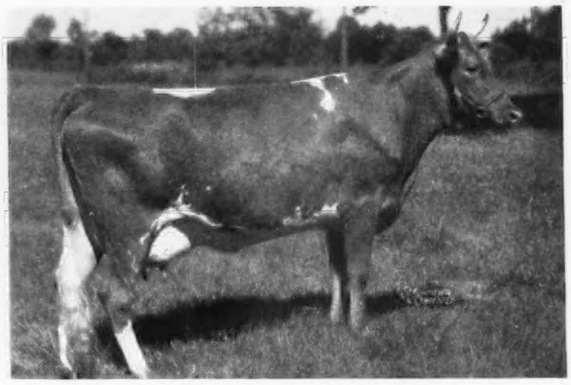

Monarch's Susan 478171, A. R.

11367.8—617.9—GG

Her heifer, by Hilltop Butterfat Master 228301, was sold in the Breeders' Combination Sale to L. B. Wescott, Mulhocaway Farm, Clinton, New Jersey.

Follow the "SECRET" cross at our farm

Offering for Sale . . . A choice Selection of GREEN MEADS PROUD SECRET 254993 (COUNTY SQUIRE—KING OF THE MEADS) BULLS out of daughters of "Monarch's Secret."

THE ALDRICH FARM

111 Brown Street, Providence, R. I.

●

Federal Accredited
Bang's Accredited No. 50

Noah D. Knight, *Supt.*

S. M. ALDRICH, Owner

Belladonna's Sunny Daughters and Granddaughters Take Top Honors at the 1941 Pennsylvania Farm Show

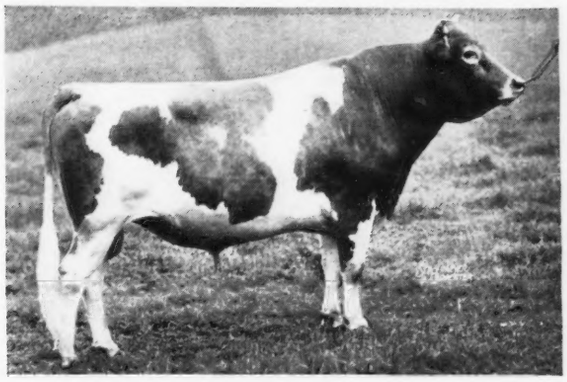

Liseter Belladonna's Sunny 208412

Winnings at the Pennsylvania Farm Show:

	Placings	*Relationship to Belladonna's Sunny*
BULL CALVES		
Liseter Steadfast Regis 294075	1 and Junior Champion	Grandson (out of a daughter)
Liseter Royal Eclipse 294074	3	Son
JUNIOR YEARLING		
Liseter Royal Top 289028	1	Son
HEIFER CALF		
Liseter Royal Queen 655745	2	Daughter
JUNIOR YEARLING HEIFER		
Liseter Belladonna's Rose 637431	5	Daughter
SENIOR YEARLING HEIFER		
Liseter Hardwick's Esperance 608830	1	Granddaughter (out of a daughter)
HEIFER, 2 YEARS AND UNDER 3		
Liseter Royal Creamcup 653143	2	Daughter
COW, 3 YEARS AND UNDER 4		
Liseter Merry Top's Lottie 556760	1	
Liseter Belladonna's Fortres 556761	2	Daughter
COW, 4 YEARS AND UNDER 5		
Liseter's Sunny's Africander Gem 567251	1	Granddaughter (out of a son)
COW, 5 YEARS AND OVER		
Libelsun's Thea 479664	1 and Grand Champion	Daughter
Libelsun's Africander's Creamcup 479103	2	Daughter
BREEDER'S HERD	1	4 out of 5 are sons, daughters, or granddaughters
JUNIOR GET OF SIRE	2	A son and 2 daughters
PRODUCE OF DAM	2	2 daughters
DAIRY HERD	1	2 daughters
SENIOR GET OF SIRE	1	3 daughters

For Sale

A grandson of Liseter Belladonna's Sunny 208412

Liseter Steadfast Regis 294075

First place bull calf and Junior Champion at the 1941 Pennsylvania Farm Show.

STEADFAST REGIS is a real herd sire prospect.
Belladonna's Sunny sons out of A. R. dams, also for sale.
Send for prices and pedigrees.

Accredited 11895 *Bang's Certified 95*

LISETER FARM - Newtown Square, Penna.

Route 252, 1½ miles north of Newtown Square

ARTESIA—Western Consumer's Feed Co
D. F. Sheller, mgr.; Carl Allen, herdsman
State 35, near Los Angeles

BAKERSFIELD—Kern County Union High School
H. K. Dickson, Agricultural Dept.; John L. Knight, Dairy Cattle Projects
U. S. 99 and 466, State 178

CAPITOLA—Brown Ranch
Dr. Allan K. Brown, owner
State 1

CHINO—Burger's Registered Guernsey Dairy
Albert Burger, owner
State 71, Bon View Ave.

EL CENTRO—Dorella Farm
Mr. and Mrs. Howard G. Farnsworth, owners
U. S. 99, 3 mi. south

EXETER—Rocky Hill Farms
James W. C. Pogue, owner; Howard Smith, supt.
State 65, 5 mi. northeast

FRESNO—Butterton Guernsey Farm
W. B. Doty, owner
State 41, 1 mi.

FRESNO—Elm Lane Farm
Burton Todd, owner
U. S. 99

FRESNO—Fresno Guernsey Rancho
John Sughian, prop.; George Sughian, herdsman
U. S. 99

GOLETA—Ellwood Ranch and Dairies
Doty Bros., owners; Russel E. Doty, mgr.
U. S. 101, 14 mi. west Santa Barbara

GRASS VALLEY—Barnegat Ranch
Harry B. Cox, owner; Milton L. Thompson, herdsman
State 20, turn off 11 mi. west

GRIDLEY—Golden Butte Guernsey Farms
Clark & Marvin Stowe, owners
U. S. 99E, 2 mi. south, turn 2 mi. east

LODI—Happyholme Guernsey Farm
George W. Emde, owner; Bailey Fairchild, supt.
U. S. 50 and 99

Clipped from a page of last year's 16 page Travel Log

This year's Guernsey Road Maps

will be all this + improved maps.

The 1941 edition of the May 1 Journal promises to be the year's greatest advertising buy. You get regular advertising space in the Journal at no increase in rates +a listing on the "Guernsey Road Maps," the 1941 edition of the Travel Log.

GUERNSEY ROAD MAPS

The Buyer's Guide — **The Seller's Aid**

9,000 COPIES will be mailed as a supplement to the May 1 issue of the Guernsey Breeders' Journal.

16,000 ADDITIONAL copies will be distributed at leading fairs and Guernsey gatherings during 1941.

25,000 CIRCULATION on these Guernsey Road Maps— 25,000 OPPORTUNTIES for leading Guernsey enthusiasts throughout the country to study the location of your farm.

The 1941 GUERNSEY ROAD MAPS are truly "the buyer's guide" for they enable him to plan a trip into any section of the country and see more herds in less time.

The 1941 *Guernsey Road Maps* are truly "the seller's aid" for this directory enables him to reach more prospective buyers than ever before—AND AT NO EXTRA COST TO HIM.

ACT NOW . . . Send reservations and listing TODAY, so that your name will appear in this Directory of Leading Guernsey herds.

CLIP HERE

Closing Date for Copy—APRIL 1

I will use . .
in the May 1 Journal

..... one page at $47.50
..... one-half page at $24.50
..... one-quarter page at $13.00
..... one-eighth page at $7.00

Contract rates apply to all regular advertisers.

I am enclosing outline, you prepare copy ..... or enclosed is copy .....

FARM NAME .....

OWNER'S NAME .....

MANAGER'S NAME .....

DIRECTIONS TO FARM BY ROUTE NUMBERS (State and National) .....

THE JOURNAL

WHAT THE COWS ARE DOING

ON ADVANCED REGISTER TEST

SPECIAL NOTE: This list contains monthly and total credits for all cows, omitting decimals (except for the month's credit of butter fat) and the month's per cent of butter fat. When more than one month's credit is computed at the same time, only the last month's credit will appear with cumulative totals. These credits are subject to verification and correction until final approval and acceptance and all tests are made on the one-day basis except as otherwise indicated. Animals are tested in seven classes as follows: Class A, five years and over; class B, four and one-half to five years; class C, four to four and one-half years; class D, three and one-half to four years; class E, three to three and one-half years; class F, two and one-half to three years; class G, under two and one-half years.

Reentry test is indicated by a* before the cow's name. Farmers' Class record is indicated by a †

Name and Number	Cl.	Days	Mo.	Production Credit Milk	Production Credit Fat	Total Credit Milk	Total Credit Fat
Abeel, Edith Forster, Forsgate Farms, Jamesburg, N. J. ARHT							
Aldrich Farm Ada 568795	G	34	Nov	1268	46.54	1403	51
s. Hilltop Butterfat Master 228301 D. Primate's Gloria 448664							
Crum Creek's Gold Achillea 562833	F	63	Nov	926	48.75	1929	102
Alford, E. F., Alford Guernsey Farm, Fargo, N. Dak. ARHT							
Ace's Susie 599854	C	82	Nov	790	42.15	2397	114
s. Peter of Golden Willow 227397 D. Prize Girl's Ace 447016							
*Alford Farm Bluebell 515720	E	210	Nov	523	34.20	7366	353
Alford Farm Delia 515721	E	335	Nov	389	26.74	10392	579
Alford Farm Diana 562320	G	122	Nov	981	43.57	3946	174
*Alford Farm Hertha 506141	D	271	Nov	494	29.89	7010	389
Alford Farm Prim 541082	G	282	Nov	595	24.17	6315	272
Alford Farm Rosanna 523797	G	365	Nov	213	15.85	10278	596
*Oriental Rosalinda 418263	A	126	Nov	1307	62.74	5641	277
s. Florham Viking 188013 D. Oriental Rosella 292134							
Ultra's La Dena 565260	D	101	Nov	888	47.07	3113	153
s. Tianna's Elegant 187451 A. R. D. Elbenia's Ultra 481131							
Alman, J. H., Alman's Pleasant View Farm, Jonesville, S. C.							
Appin's General Queen 511417	E	265	Nov	620	35.42	6947	342
Chaplain's Valentine 490305	C	209	Nov	638	31.34	6236	278
Dawn's Minnie 519359	E	188	Nov	772	29.75	6443	255
Excelsior Beauty Bunch 333128	A	295	Nov	382	21.41	8163	376
Foremost Highland Nan 532402	A	249	Nov	548	26.32	7363	301
Select Lady Jane 392830	A	282	Nov	763	41.78	9812	447
Sequel's Azalea of Tanglewood 424895	A	91	Nov	901	38.77	3084	124
Andrick, Julia Rhodes & Whissen, Clarence, Mr. & Mrs., Broadview Farms, Broadway, Va. ARHT							
*Broadview's Claire 470292	D	365	Sept	143	8.79	10272	483
Broadview's Courageous Marion 554134	G	255	Nov	533	27.75	5856	270
Broadview's Delightful 561967	G	272	Nov	358	19.74	4397	198
*Julia Anna's Dairy Maid 2d 505653	E	365	Oct	57	3.93	11792	532
Arbuckle, W. J., Rosebriar Farm, Flat Rock, Ind. ARHT							
Ick-Mick 488126	A	304	Nov	487	25.34	8655	421
La Verne's Golda 494628	A	221	Nov	532	25.46	6782	299
La Verne's Valentine Beauty 493775	A	277	Nov	588	32.99	7263	372
Rosebriar Fancy 565259	G	248	Nov	587	35.01	6532	361
*Rosebriar Princess Peg 447038	A	248	Nov	634	26.96	7474	309
Baird, C. W., Two Brooks Farm, Basking Ridge, N. J. ARHT							
*†Charlescote Yvette 443669	A	267	Dec	1033	46.91	10845	506
Hilltop Butterfat Doris 548313	G	312	Dec	775	44.10	9969	518
†Hilltop Butterfat Proxy 548312	G	305	Dec	258	15.25	6143	320
*†Leah of Maple Lawn Farms 408019	A	305	Dec	136	7.29	8064	378
†Two Brooks Carpatha 557541	G	262	Dec	674	40.67	7102	375
*†Two Brooks Contessa 532120	E	125	Dec	1026	58.79	4807	243
†Two Brooks Coreen 557539	G	305	Dec	440	33.95	8383	479
*†Two Brooks Czarina 532117	E	174	Dec	1015	59.22	6564	346
Baldwin, Charles, Rose Lane Farm, Pennington, N. J. ARHT							
†Belva of Rose Lane 514846	E	304	Dec	369	22.35	5625	299
†Betty Rose of Rose Lane 560619	G	101	Dec	675	31.46	2423	116
s. Glenburnie Betson 262347 D. Dolly of Rose Lane 505926							
†Jane of Rose Lane 550084	F	138	Dec	432	21.40	2389	112
s. Princeton of Rose Lane 231438 D. Janice of Rose Lane 460519							
*Langwater Phlox 457754	A	96	Dec	1329	57.31	4181	168
s. Langwater Merrymaker 166128 A. R. D. Langwater Blanche Flower 392808							
*Lily's Ruby of Rose Lane 406487	A	327	Dec	625	36.27	9162	516
†Mary Blossom of Rose Lane 550085	F	122	Dec	554	26.40	2542	115
s. Princeton of Rose Lane 231438 D. Interim's Gem of Rose Lane 460723							
†Radiance Marie of Rose Lane 552353	G	129	Dec	529	28.64	2832	126
s. Interest of Rose Lane 231437 D. Marie of Rose Lane 432642							
Souvenir of Rose Lane 538968	F	184	Dec	506	23.90	3708	162
Valentina's Diana of Rose Lane 532540	F	365	Dec	362	19.74	10075	476
Ball, William H., Orchard Lawn Farms, Eaton, Ind.							
*Clay Hill E. Betty 508292	A	174	Nov	953	45.65	6907	299
Molly's Millie of Nosker Farm 429303	A	300	Nov	747	40.14	11365	568
Orchard Lawn's Lady Astor 613410	G	74	Nov	1008	43.55	2507	105
s. Gayoso Maud's King 209203 A. R. D. Alma of Orchard Lawn 613408							
Orchard Lawn's Marjorie 543695	G	365	Nov	52	3.04	8226	415
Orchard Lawn's Martelle 551285	F	71	Nov	1024	45.19	2507	105
s. Gayoso Maud's King 209203 A. R. D. Orchard Lawn Foremost Fifi 429601							
Orchard Lawn's Maud 536437	G	352	Nov	505	24.37	8767	405
Orchard Lawn's Millie 536438	G	321	Nov	572	32.49	9390	469
Orchard Lawn's Rexina 511720	D	189	Nov	801	35.24	6566	289
Orchard Lawn's Zora 551286	G	162	Nov	555	28.22	3565	189
Ballard Brothers, Ballard Farm, Niles, Mich. ARHT							
Althena of Ballard Farm 526401	F	329	Nov	408	24.56	7857	394
Fanny's Bell of Ballard Farm 540295	G	289	Nov	274	17.16	3959	231
*Laura of Ballard Farm 414749	A	365	Nov	149	8.03	9476	492
*Myrna of Ballard Farm 404346	A	337	Nov	186	10.11	9909	474
Bancroft, Glenn L., Bancroft Acres, Swartz Creek, Mich. ARHT							
†August's Primrose 561678	G	248	Nov	560	28.57	6238	298
*†Echo of Bancroft Acres 505463	C	88	Nov	773	35.80	2633	135
s. Meadow-Gold Foremost 221987 A. R. D. Ox Bow Echo's Elm Leaf 422427							
†Elm Row Roberta 452747	A	226	Nov	700	32.24	7987	329
*Greta Royal of Bancroft Acres 456780	B	294	Nov	1161	54.02	14797	643
†Kathara's Jeannett of Plymouth 561679	G	216	Nov	614	34.80	5907	282
*†Loretta of Bancroft Acres 500893	C	123	Nov	744	33.79	3844	169
†Marsha Royal of Bancroft Acres 456781	A	122	Nov	802	40.39	4006	191
*Minerva of Woodland 472285	C	347	Nov	409	22.53	9195	451
†Plymouth's Faithful 557344	G	282	Nov	598	29.07	8275	342
†Plymouth's Royal Gypsie 535720	G	305	Nov	143	8.05	7492	334
Royal Propserity's Anita 557343	G	198	Nov	640	38.60	5557	277
*Thistledown Luella 345069	A	265	Nov	948	45.53	11696	494
†Topsy's Lily of Bancroft Acres 561677	G	205	Nov	544	23.64	5251	223
*†Uretta of Bancroft Acres 500475	D	228	Nov	661	33.49	7747	332
Bandy, John W., Comfort Farms, Bellevue, Ohio. ARHT							
Comfort F. Baby-Breath 621987	G	325	Apr	246	11.83	7425	308
†Comfort F. Lady's Lady 621989	F	232	Aug	663	32.57	6441	292
Comfort F. Lily's Lilac 621457	G	348	Aug	368	17.92	5632	258
†Comfort K. Lyda's Leora 621988	G	273	July	651	31.58	6878	321
†Comfort K. Nora's Nada 618975	F	292	Aug	585	29.93	7223	358
Comfort K. Phyllis's Pansy 624764	G	348	Sept	562	25.07	7813	335
†Comfort P. Cora's Corabell 624765	G	186	Aug	688	28.59	4732	198
†Montville's Alba 539000	G	305	July	671	28.89	8731	345
Barclay, Hugh, Douglaston Manor Farm, Pulaski, N. Y.							
Imp. Doris of La Villette 516562	A	192	Nov	879	47.82	7122	336
Douglaston Baroness Aylmer 533615	F	309	Nov	798	49.65	10285	548
Douglaston Baroness de Ros 567728	G	60	Nov	997	51.59	2073	104
s. Douglaston Crown Prince 226719 A. R. D. Imp. Doris of La Villette 516562							
Douglaston Baroness Garvagh 538781	G	230	Nov	961	52.66	8194	390
Douglaston Baroness May 538778	F	122	Nov	782	46.32	3795	195
Douglaston Baroness Merrivale 529177	D	78	Nov	1124	55.77	3209	153
s. Douglaston Crown Prince 226719 A. R. D. Douglaston Mary Teck 330813							
Douglaston Baroness Russell 529178	G	365	Nov	147	8.50	9763	520
Douglaston Baroness Vestey 555977	F	91	Nov	803	42.59	2687	118
Douglaston Baroness Vivian 538776	G	322	Nov	721	43.55	10127	517
Douglaston Countess Alice 553896	F	64	Nov	915	45.02	2088	90
s. Douglaston Krysta's Financier 211819 D. Douglaston Lady Elise 450319							
Douglaston Countess Anne 538779	G	289	Nov	1074	64.91	12976	627
Douglaston Countess Loudon 529179	G	361	Nov	691	45.44	10697	563
Douglaston King's Buttercup 498841	D	340	Nov	793	56.25	11387	711

*Douglaston King's Rosalind 450326 C 354 Nov 794 59.24 15993 920
*Douglaston King's Surprise 423888 A 61 Nov 1651 65.74 3377 143
s. Douglaston Coronation King 203611 A. R. D. Financier's Surprise 368741
Douglaston Lady Meath 555979 G 167 Nov 1024 50.21 6764 283
Douglaston Lady Vane 527680 F 285 Nov 661 39.21 8161 420
Douglaston Princess Agnes 553901 G 44 Nov 923 43.04 1341 62
s. Douglaston King Frederick 161527 A. R. D. Douglaston Anne Boleyn 295939
*Douglaston Princess Anne 369591 A 365 Nov 420 22.56 20071 966
Douglaston Princess Martte 530007 G 309 Nov 619 34.88 7690 399
Douglaston Princess Polly 536499 F 198 Nov 758 35.33 5952 269
Douglaston Royal's Pride 450327 C 365 Nov 318 17.46 11458 593
Douglaston Viscountess Rhonda 553895 F 57 Nov 1000 45.73 1977 82
s. Douglaston Mona's Count 239686 D. Douglaston Lady Zenaide 451413
Douglaston Viscountess Valentia 553894 F 75 Nov 984 43.22 2467 97
s. Douglaston Mona's Count 239686 D. Douglaston Lady Jeanne 451412
Imp. Iris Rosy of Pre de Haut 516561 A 35 Nov 1716 79.45 1944 90
s. Hope's Rex R. G. A. S. 6096 P. S. D. Iris of Montville R. G. A. S. 29627 P. S.

Basse, William H., "Guernsey Grove," West Allis, Wis. ARHT

Guernsey Grove Bonny Lass 560684 G 297 Oct 741 39.61 9025 411
†Guernsey Grove Nina 616336 G 34 Oct 1152 67.40 1258 73
s. Guernsey Grove Butterboy 257341 D. Hi-Land's Queen 463001
*Guernsey Grove Ramona 440145 A 231 Oct 771 43.29 7047 376
†Guernsey Grove Rebecca 616335 F 87 Oct 835 46.73 2560 126
Guernsey Grove Snooks 573104 G 271 Oct 709 43.30 7237 385

Bates, Isabel F., Adelmer Farm, Barrington, Ill.

Adelmer's Alert Beatrice 539842 G 256 Nov 601 36.40 6459 335
Adelmer's Alert Beauty 539843 G 282 Nov 728 42.09 8772 414
Adelmer's Alert Clara 552722 G 125 Nov 818 41.17 3707 175
Adelmer's Alert Honey Sweet 539844 G 254 Nov 713 43.19 6906 358
Adelmer's Bianca 523949 G 365 Nov 124 7.53 8550 499
Adelmer's Queen Wallie 517544 G 365 Nov 29 1.41 12998 619

Baur, Philip J., Witchwood Farm, Spring House, Pa. ARHT

Beauty of Holiday Farm 515446 E 317 Dec 553 25.57 9883 412
Blakeford Summertime 566769 G 83 Dec 772 38.32 2342 109
Crum Creek's Gold Eryngium 563266 G 117 Dec 924 50.46 3918 190
Crum Creek's Gold Shasta 522816 E 262 Dec 812 46.31 9637 477
*Crum Creek Valentino Verbena 458384 B 335 Dec 629 31.47 10895 493
*Daylo Bright Lady 365069 A 365 Dec 486 22.85 12666 601
Foremost Opal 590552 G 299 Dec 691 35.77 6877 334
Friendship V. Model 581024 F 350 Dec 699 35.04 9261 455
Glenwood Gill's Myra 541468 G 299 Dec 911 42.13 9865 443
Independent's Ida of Pinebrook 542625 G 224 Dec 692 39.86 6275 315
Supreme's Phyllis 593523 G 265 Dec 645 30.51 6038 265
Ultra Lady Violet 535520 G 365 Dec 283 13.84 12386 550

Beaty, Everett R., The Golden Grange, Huntington, Ind. ARHT

*†Beauty of Honeysuckle Farm 349851 A 305 Nov 406 28.24 9475 556
†Golden Grange Divy 641278 G 135 Nov 725 34.38 4539 191
Golden Grange Hazel 544046 C 341 Nov 378 24.61 9255 451
†Golden Grange Jewel 647745 G 64 Nov 771 39.10 1814 84
s. Golden Grange Line 245432 D. Golden Grange Julia 474814
†Golden Grange Vaniese 637118 G 151 Nov 857 39.80 5680 215
†Patience of Victory Noll 544181 E 32 Nov 885 45.41 936 48
s. Kenfleur's Bismarck Crescent 201568 D. Trielm Daisy 306044
†Rosette of Crooked Branch Farm 305107 A 281 Nov 24 1.15 9128 414

Bell, Samuel H., "Rockwood," Dublin, Va. ARHT

Gamma Squire's Tomboy 522378 F 302 Nov 360 26.57 7548 425
†Hercules' Mary Martha 486559 B 206 Nov 620 32.03 6714 296
†June of Willow Brook Glen 314408 A 91 Nov 843 38.62 2755 129
†King's Marge 579949 F 30 Nov 552 28.67
s. Quail Roost King's Knave 245528 D. Monogram's Marge 558251
†Lady Catherine of Hop Yard 560908 E 30 Nov 821 47.34
s. Victory of Hop Yard 211877 D. Catherine of Hop Yard 3d 458514
†Noble Major's Mary 598685 F 263 Nov 436 24.84 6332 292
†Noble Major's Rose 599315 F 224 Nov 508 31.36 5746 307
†Rockwood Estelle 645205 G 65 Nov 722 34.25 1606 80
†Rockwood Starlight 2d 621130 G 273 Nov 361 20.91 6173 322
†Royal's Sunburst 402368 A 52 Nov 887 39.85 1565 73
†Victory's Belle of Hop Yard 561670 E 52 Nov 591 27.51 1037 49
s. Victory of Hop Yard 211877 D. Isabella of Hop Yard 3d 458513

Bennet, Paul H., Ben-Bow, Quitman, Ga. ARHT

†Ben-Bow Anne 397096 A 142 Oct 1028 43.60 5264 215
†Ben-Bow Beauty 254517 A 305 Sept 97 5.16 7258 303
†Ben-Bow Bec 263143 A 305 Oct 280 16.09 8433 456
Ben-Bow Blanche 421188 A 335 Oct 603 27.77 9605 445
†Ben-Bow C. Alma 518569 D 71 Sept 794 34.86 1950 80
†Ben-Bow C. Betty 473448 C 305 Oct 11 .78 8186 412
†Ben-Bow C. Cecile 514744 E 305 Oct 338 21.40 8353 445
†Ben-Bow C. Cleo 485199 C 156 Oct 815 44.17 4957 244
†Ben-Bow C. Daffie 478783 D 301 Oct 406 20.14 8885 402
†Ben-Bow C. Georgia 523701 D 76 Oct 726 27.52 1909 68
s. Holly Farm Caesar 210708 D. Ben-Bow Georgia Queen 282530
†Ben-Bow C. Helen 500302 C 123 Oct 737 32.75 3555 142
†Ben-Bow C. Janet 518570 D 80 Oct 766 30.49 1995 74
s. Holly Farm Caesar 210708 D. Ben-Bow Emmie 389654
†Ben-Bow C. Jewel 514742 E 305 Oct 34 1.80 7272 343
†Ben-Bow C. Lala 485198 D 305 Sept 483 25.34 7590 355
†Ben-Bow C. Maudy 514741 E 305 Oct 255 16.36 5921 298
†Ben-Bow C. Merry 523702 E 140 Oct 734 34.68 4011 177
†Ben-Bow C. Mirth 523704 E 140 Oct 626 27.69 3180 125
†Ben-Bow C. Princess 518567 E 232 Oct 615 35.03 5070 261
†Ben-Bow C. Sarah 485197 D 278 Oct 511 32.93 6007 310
†Ben-Bow C. Two Spot 473447 C 270 Oct 678 40.17 8214 397
†Ben-Bow C. Val 518568 E 187 Oct 650 27.96 4357 168
†Ben-Bow Georgia Queen 282530 A 91 Oct 1066 53.74 3421 153
s. Sunnybrook Prince Charming 78636 D. Glencairne Queen of the South 159676
†Ben-Bow Ida 359126 A 305 Oct 6 .46 7923 367
†Ben-Bow Lil 426344 A 238 Oct 896 37.94 8409 351
†Magnolia's Daffodil 336049 A 123 Oct 980 37.55 4514 158
†Magnolia's Ruby May 336050 A 88 Oct 577 25.34 1940 86
s. Magnolia's Warrior 153376 D. Mabel of Little River Valley 239177
†Ruby of Rocky Branch 207358 A 231 Oct 501 24.01 6252 248

Bennett, Hal S., "Benbrook," Salt Lake City, Utah. ARHT

Barberini of Chicona 594283 G 265 Nov 559 27.31 6915 277
Clarissa of Prestdale 452292 B 140 Nov 964 44.35 5800 231
*†Dixie Lee of Chicona 533173 A 84 Nov 981 50.05 3224 153
*La Bel Cavalier of Chicona 504791 A 355 Nov 566 25.50 11483 462
*†Nancy's Darigold Dot 365915 A 242 Nov 708 37.34 8469 330
†Novelda of Chicona 586578 D 78 Nov 960 43.23 2727 120
s. Chicona Brandon 218521 A. R. D. Nicosia of Chicona 406767
Paschal of Chicona 524740 A 194 Nov 1094 43.12 9093 319
*†Varine of Chicona 536810 A 104 Nov 836 50.93 3686 202

Berberovich, Thomas F., Longacres Farms, Saginaw, Mich.

Beechnut Estella Lady 334669 A 282 Nov 699 29.04 9336 406
*†Beechnut's Susie 440640 A 278 Nov 485 24.86 8572 395
†Longacres Bluebell 571568 G 218 Nov 29 1.37 4575 213
Longacres First Lady 512250 E 97 Nov 1159 46.16 3945 175
Longacres Larkspur 576398 G 263 Nov 122 6.97 5377 254
†Longacres Laurel 561441 F 264 Nov 430 24.65 6761 352
Longacres Marigold 576397 G 330 Nov 352 17.84 8069 342
†Longacres Miss Lou 561443 G 267 Nov 314 19.89 5509 268
Longacres Princess Kay 571526 G 76 Nov 745 34.81 2115 100
†Longacres Rare Chance 532501 F 305 Nov 460 21.65 8918 380
Longacres Vanity 576396 G 262 Nov 527 23.94 6633 277

Berg, John S., Waukesha, Wis. ARHT

†Park's Majesty Flossie 419458 A 79 Nov 1058 53.68 2840 132

Bickert, J. H., Marydale Farm, Albia, Iowa. ARHT

*Boulder Bridge Fern 376881 A 349 Nov 387 16.00 10282 400
Marydale Cherub's Elma 545320 G 348 Nov 472 21.85 9706 383
*Marydale Cherub's Fanny 509636 D 197 Nov 662 27.61 6505 251
Marydale Cherub's Flora 541142 G 304 Nov 459 19.90 7539 286
Marydale Cherub's Ilene 535586 G 365 Nov 52 2.66 9671 404
Marydale Fashion's Nira 405513 A 183 Nov 661 33.28 5992 260
*Marydale Headliner's Opal 495779 C 183 Nov 615 34.36 5883 257
*Marydale Les's Edith 495777 C 304 Nov 635 29.51 10056 418
Marydale Majesty's Nita 554829 G 209 Nov 577 31.50 5394 237

Bingham, Leland C., Edinham Guernsey Farm, Ravenna, Ohio. ARHT

*Edinham Farm Leap Year 495300 C 365 Aug 521 26.59 10632 486
Edinham's Violet 539627 G 365 Nov 49 2.34 8428 368
*King's Jennie of Maple Heights 411599 A 355 Nov 683 36.52 12158 542
Plato's Joy 543612 G 303 Nov 670 38.77 8325 422
Plato's Marie 543611 G 295 Nov 642 35.71 7202 371
*Rosabel of Locust View 455419 B 340 Nov 559 26.38 9554 413

Blahnik, George F., Carnival Guernsey Farm, Algoma, Wis. ARHT

†Allouez Royce's Aurorabell 544781 F 104 Dec 843 38.81 2987 129
†Allouez Royce's Favorite 533012 G 305 Nov 49 2.97 7282 387
Carlita's Gloxy of Wildwood 517422 D 364 Dec 487 21.94 10288 408
†Ella's Stella of Wildwood 538795 E 64 Dec 1041 47.40 2170 100
*†Jewel of Carnival 372454 A 288 Dec 112 5.14 9129 417
†Ruby's Evelyn of Carnival 637183 F 92 Dec 642 28.53 2021 85

Blahnik, George F., Mrs., Carnival Guernsey Farm, Algoma, Wis. ARHT

†Adeline's Ella of Carnival 637185 F 78 Dec 719 29.21 1905 77

Blahnik, Teddy G., Carnival Guernsey Farm, Algoma, Wis. ARHT

*†Rebecca of Carnival 564014 C 86 Dec 1016 48.78 3030 134

Blair, D. H., Meridian, Idaho. ARHT

Galore's Marie of Hagerman 468915 B 174 Nov 1170 51.75 7864 332

Blake, Harold H., Wesana Farm, Concord, N. H. ARHT

†Wesana Bula 528620 G 305 Nov 331 19.04 9749 501
†Wesana Tirza 528623 G 266 Nov 438 25.12 7819 413

Blume, W. A., Dunrovin Guernsey Farm, Farmington, Mich. ARHT

Dunrovin Helen 575177 G 306 Nov 443 22.91 6144 307
†Dunrovin Roberta 575180 G 281 Nov 638 35.99 8223 376
*†Fairholm Fawn 433274 A 305 Nov 153 9.55 9058 462

Boswell, H. E., Burkeville Guernsey Farm, Burkeville, Va.

Louise of Goodvue 403361 A 358 Nov 455 20.73 12882 569
Peg's Bettina 535960 F 346 Nov 406 18.06 8681 373
Peg's Claire May 554060 G 280 Nov 551 29.94 6717 333
Peg's King's Ada 522305 F 365 Oct 238 12.86 10557 466

Boyd Farm Company, Yuba City, Calif. ARHT

*†Ann's Rosette of Few Acres 536119 B 106 Nov 888 48.00 3723 182
*†Athlone's Clara of Few Acres 537371 C 261 Nov 277 15.67 6476 338
†Babe of Boyd Farm 586514 E 174 Nov 349 25.50 3602 190
*†Catharina of Jacinto 464606 A 54 Nov 1040 55.25 1969 99
*†Dessa of Rainier View 493572 A 279 Nov 432 30.46 8131 376

*†Edfu of Boyd Farm 588690 E 120 Nov 821 40.67 3815 181
†Estelle of Kamilche 438601 A 179 Nov 491 24.83 4710 223
†Estelle Silver Gale 596770 D 16 Nov 506 27.33
s. Theo-Vale Silver Gale 229828 D. Estelle of Kamilche 438601
†Fay's Catharina of Boyd Farm 650994 G 18 Nov 516 23.18
s. Fay's Prince of Breidabllk 235114 D. Catharina of Jacinto 464606
†Fay's Libby of Boyd Farm 565342 G 95 Nov 753 37.06 2597 139
†Fay's Sally of Boyd Farm 630347 G 122 Nov 749 34.46 3341 138
†Fay's Wauneta of Boyd Farm 562707 G 146 Nov 739 39.47 4218 203
*†Gervina of Jacinto 529076 E 275 Nov 210 12.86 6687 310
*†Glonera of Jacinto 464602 A 176 Nov 899 46.42 6947 326
†Griselda of Boyd Farm 586513 E 178 Nov 621 37.56 6006 283
*†Ina of Jacinto 464612 A 52 Nov 1233 64.64 2151 113
*†Irene of Kamilche 488876 A 120 Nov 746 42.64 3509 175
*†Jewell Premier Lass 586519 E 85 Nov 786 42.32 2517 112
*†Lucia of Boyd Farm 586516 E 130 Nov 827 49.54 4586 229
*†Marlene of Jacinto 525786 B 211 Nov 720 38.48 7467 344
*†Marymoor Edfu 489426 A 262 Nov 568 29.82 9390 405
*†Marymoor Kauina 529236 B 160 Nov 896 40.27 587. 229
*Marymoor Merenya 491982 A 153 Nov 966 45.79 5937 246
†Marymoor Moeris 503348 A 171 Nov 623 32.47 5171 231
*†Marymoor Tum 487195 A 303 Nov 197 10.83 6987 321
†Master's Dolores of Boyd Farm 565343 G 104 Nov 446 23.60 1475 76
†Master's Leta of Boyd Farm 565341 G 67 Nov 835 43.09 1773 94
†Master's Mento of Boyd Farm 630344 F 148 Nov 704 38.79 4062 197
*†Maybeam of Jacinto 525793 C 198 Nov 857 44.05 7090 301
†Neva of Jacinto 529075 D 255 Nov 45 2.50 5569 274
*†Nita of Rainier View 493576 A 219 Nov 232 14.06 4806 261
*†Patsy of Boyd Farm 582076 E 242 Nov 343 25.74 5354 273
*†Patty of Jacinto 525787 B 279 Nov 351 25.34 8156 433
*†Pearl of Kamilche 488875 A 196 Nov 629 33.30 5073 231
†Polly of South City 394555 A 235 Nov 475 32.08 6793 370
†Princess Dessia of Boyd Farm 630345 G 193 Nov 588 35.25 5007 242
†Princess Estelle of Boyd Farm 562710 G 88 Nov 632 36.19 2038 101
*†Princess Georgia of Boyd Farm 586517 D 56 Nov 781 43.76 1505 78
†Princess Irene of Boyd Farm 565340 G 104 Nov 628 38.41 2682 140
†Princess Judy of Boyd Farm 562706 G 144 Nov 447 24.46 3156 154
†Princess Kathleen of Boyd Farm 630348 G 115 Nov 659 36.21 2852 140
†Princess Kauina 630351 G 46 Nov 813 37.84 1200 54
†Princess Khi Khi of Boyd Farm 562708 G 206 Nov 585 37.75 4999 289
†Princess Lively 630349 G 134 Nov 809 42.00 4253 198
†Princess Moeris of Boyd Farm 562711 G 69 Nov 815 40.76 1899 91
†Princess Pearl of Boyd Farm 630346 G 144 Nov 543 33.98 3420 173
*†Quin of South City 463407 B 158 Nov 748 42.16 5500 259
*†Quin's Chime 596773 E 61 Nov 758 39.65 1622 82
*†Shirley of Jacinto 464610 A 36 Nov 1478 59.15 1727 69
s. King Niack of the Sierras 152722 A. R. D. Orlando's Merry Belle 216965
†Theo-Vale Barbra 399848 A 305 Nov 366 18.30 9394 411
*†Theo-Vale Darnella 470737 B 112 Nov 664 36.43 2999 155
*†Theo-Vale Dazey 470741 B 61 Nov 1040 53.26 2162 100
*Theo-Vale Genesta 470736 B 205 Nov 561 32.27 4769 226
†Theo-Vale Gwen 470739 B 139 Nov 448 24.28 3221 139
†Theo-Vale Jewell 446679 A 153 Nov 462 23.29 3274 145
*†Theo-Vale Kathleen 434921 A 253 Nov 659 41.75 7862 378
†Theo-Vale Leta 446681 A 144 Nov 532 35.40 3933 202
†Theo-Vale Sequilla 434917 A 267 Nov 428 22.37 7624 335
*†Theo-Vale Zada 470738 B 160 Nov 665 36.52 5741 247
*†Trojan's Amelia 536136 E 263 Nov 412 24.55 6956 315
*†Trojan's Cinderella 536129 D 244 Nov 346 24.13 5418 296
*†Trojan's Delia 536133 D 196 Nov 530 27.78 5028 224
*†Trojan's Jessica 536131 D 258 Nov 317 17.09 4678 277
*†Trojan's Jewel 536135 D 258 Nov 348 20.73 7389 373
*†Trojan's Loretta 537370 C 294 Nov 587 35.51 8736 462
†Wilmetta of Jacinto 525790 B 78 Nov 1049 46.18 2884 123

Brandtjen, Henry A., Brandtjen Stock Farms, Farmington, Minn. ARHT

*Argevna Royalette 382845 A 282 Nov 720 35.57 10164 457
*Brandtjen's Cleo 438677 A 313 Nov 249 14.73 10247 566
†Brandtjen's Deborah 497581 E 294 Nov 168 10.27 8516 445
Brandtjen's Dorcas 497576 D 276 Nov 250 17.84 6644 403
Brandtjen's Elaine 534598 F 293 Oct 512 38.43 7188 408
Brandtjen's Ella 525326 F 270 Nov 532 36.97 8545 439
Brandtjen's Enid 536391 F 174 Nov 605 35.54 4167 205
Brandtjen's Fair Lady 561267 G 59 Nov 876 35.67 1982 84
s. Minnewashta Royal Leader 238683 D. Brandtjen's Delight 469081
Brandtjen's Fern 551589 G 269 Nov 561 36.64 6499 343
Brownlea Enchantress 504379 A 309 Nov 711 37.91 9655 467
Dawn's Mabel of Arpin 519848 E 276 Nov 438 29.95 6323 346
Foremost Nataline 507012 E 276 Nov 571 28.42 8925 390
Loretta of North Hill 454631 B 304 Nov 503 30.03 8225 399
Pearl's Pansy of Arpin 517899 E 280 Nov 476 30.96 7422 399
Pollyanne of Waterloo 429616 A 255 Nov 795 37.44 8363 375
Purity Maud 552787 G 115 Nov 888 38.20 3659 148
*Rosemary of Lurvale 532655 E 304 Nov 490 23.10 9871 401
Rose's Beautiful Joan 456686 A 255 Nov 589 38.70 8617 443
Woody Nook Commander Betty 596500 F 235 Nov 411 24.40 5040 249

Brewer, H. D., Ard-Na-Clachan Farm, Shrewsbury, Mass.

Ard-Na-Clachan Araminta 413867 A 122 Nov 814 44.80 3988 211
Ard-Na-Clachan Letty 382240 A 365 Nov 28 1.38 13744 642
Ard-Na-Clachan Noble Sue 381174 A 365 Nov 348 22.03 12755 700
Ard-Na-Clachan Prudence 378196 A 274 Nov 917 47.41 10294 490
Cherub Rose of Ard-Na-Clachan 311210 A 333 Nov 832 52.20 11488 586
Leader's Flirt of Ard-Na-Clachan 559191 C 228 Nov 649 37.74 7105 362

Briel, B., Savage Farm, Sandston, Va.

Benton's Vera May 548276 F 73 Nov 1245 58.68 3114 147
s. Franchester Rugged 231263 D. Benton's Veneta 453154
Byrnely Fruit Cake 564733 G 104 Nov 1050 56.72 3694 180
Christmas Glory 518597 E 187 Nov 757 45.06 5684 307
Fox Dean's Hattie 418943 A 131 Nov 1108 69.17 5279 266
Foxdean's Play Girl 386214 A 328 Nov 695 41.04 10455 554
*Homestead Foremost's Ivy 427362 A 153 Nov 1027 55.18 6756 341
Lagrange Renie 563443 G 73 Nov 1303 62.58 2954 140
s. Hilltop Butterfat Andalusia 223520 D. May Rose Laddie's Irene 457133
Savage Farm Daisy 562436 G 90 Nov 923 43.13 2694 118
s. Valor's Truce 193735 A. R. D. Savage Farm Bell 475368
Savage Farm Melody 465797 C 268 Nov 901 51.41 10297 513
Savage Farm Natalie 521813 F 335 Nov 630 37.46 8321 423
Savage Farm Nellie's Duchess 546380 G 282 Nov 835 51.29 9040 464
Savage Farm Pansy 499272 D 278 Nov 839 50.77 10417 524
Savage Farm's Butterfat's Ann 567050 G 107 Nov 1085 53.31 3959 168
Savage Farm's Ester 567049 G 90 Nov 1079 51.15 3465 159
s. Winston Farms Gladiator 193478 A. R. D. Lakeview Boy's Bessie 418536
Savage Farm's Gertrude 567048 G 74 Nov 1315 58.66 2758 125
s. Winston Farms Gladiator 193478 A. R. D. Foxdean's Cleo 396575
Savage Farm's Natalie's Nan 567051 G 91 Nov 937 48.72 2971 135
s. Winston Farms Gladiator 193478 A. R. D. Foxdean's Natalie 396578
Savage Farm's Nell 532827 G 335 Nov 819 55.13 11406 614
Savage Farm's Nellie 532828 G 294 Nov 794 47.92 8703 446
Savage Farm's Pansy Blossom 532826 F 304 Nov 852 51.13 10129 509
Savage Farm Sue 506513 E 204 Nov 1031 56.10 7866 362

Briggs, Joseph S., Ashland Farm, Yardley, Pa. ARHT

Ashland Dutchess Roselle 552418 G 300 Dec 445 27.99 8399 444
Ashland Princess Buttercup 502957 D 300 Dec 370 21.27 6948 341
Ashland Princess Pansy 497518 D 284 Dec 454 25.06 8121 421
Ashland Princess Pauline 556136 F 83 Dec 1016 53.26 2615 143
Ashland Princess Rosebud 649534 F 67 Dec 927 43.89 2046 91
s. Glenburnie Eastern King 207056 D. Ashland Rosebud 373719
Ashland Rosetta 492957 D 277 Dec 491 23.60 7668 323

Briggs, Joseph S. & Mabel, Ashland Farm, Yardley, Pa. ARHT

Ashland Dolly 566426 G 105 Dec 664 39.50 2400 129
Ashland Doris 541733 F 272 Dec 757 37.10 8133 362
*Ashland Gifted Dora 384380 A 163 Dec 940 42.33 5978 265

Briggs, Mabel R., Ashland Farm, Yardley, Pa. ARHT

Ashland Fanciful 556134 G 179 Dec 700 34.94 4744 228
*Ashland Gifted Beauty 405952 A 278 Dec 432 22.04 7942 354
Ashland Lady Belle 456612 B 354 Dec 541 28.18 9677 440
Ashland Lady Bonny 456611 B 308 Dec 313 17.06 8127 368
Ashland Lady Faith 443120 A 146 Dec 897 47.48 4740 238
Ashland Romona 556135 F 155 Dec 615 32.64 4148 201

Brown, A. L., Clear Springs Farm, Concord, N. C.

*Appin's Happy Girl 513564 A 297 Nov 936 52.43 11642 576
*Appin's Ione 539022 B 284 Nov 787 47.42 10346 528
Appin's Klipsie 538628 G 309 Nov 665 38.04 8210 414
Clear Springs Butter Girl 483525 D 301 Nov 662 42.09 8832 481
Clear Spring's Clarabelle 528405 F 365 Nov 451 26.19 8442 480
Clear Springs' Cordellia 549526 G 234 Nov 803 44.12 6962 331
Gerar Hope 2d 645598 G 103 Nov 1028 48.83 3707 153
Gippy Princess Jill 602667 G 332 Nov 660 40.78 9448 459
*Gold Branch A. D. Betty Rachel 543933 B 344 Nov 947 49.45 15097 612
*Haywood Valerie 441044 A 179 Nov 1082 51.30 8436 359
*Klondike Hope 414795 A 186 Nov 1208 59.21 7969 355
Klondike June 442727 A 365 Nov 403 20.90 9449 461
*Klondike Marigold 483095 D 202 Nov 1395 67.82 9908 442
*Klondike Mary 483094 D 320 Nov 615 37.18 11110 520
Klondike Nandina 527258 F 271 Nov 789 49.99 8473 473
*Klondike Royal Jean 433188 A 243 Nov 866 49.58 7760 393
McMillan's Bonnie Girl 499759 A 304 Nov 955 43.64 11858 527
*Mobjack Rose Dimple 2d 526375 B 324 Nov 691 35.49 10573 493
*Quail Roost Maxim's Janet 389793 A 365 Nov 605 34.67 13348 707
*Rivelon Valiant Springtime 525108 A 186 Nov 913 48.51 7240 311
Yeoman's Quaker Belle 541115 A 144 Nov 1057 56.57 5398 268

Buckingham, S. McLean, Mount Fair Farm, Watertown, Conn.

Heartsease Butterfat Wilma 536930 G 275 Nov 717 41.49 9410 482

Buckley, H. H., Cathedral Farms, Oneonta, N. Y. ARHT

Cathedral Areta Rilma 555253 G 209 Dec 789 51.34 6739 358
*Cathedral Betty's Belle 436662 A 91 Dec 1357 71.29 4076 202
Cathedral Dorothy's Lass's Kate 555257 G 120 Dec 889 50.96 3684 200
*Cathedral Kate S.'s Kate 470570 A 51 Dec 1552 78.41 2459 124
s. Rose's Cathedral Sequel 208449 A. R. D. Cathedral Kate S. 297778
Cathedral Kate S.'s Sister Kate 555252 G 275 Dec 772 51.38 9487 509
Cathedral Princess Rilma 555251 F 153 Dec 914 53.96 5059 264
Marcy Farms Rilma Marie 513544 E 309 Dec 1158 59.45 14113 599
*Sequel's Cathedral Rilma 467876 B 77 Dec 1380 68.76 3343 165

Burden, James A., Est., Woodside Farm, Syosset, N. Y.

*Caravan of Woodside 443289 A 87 Nov 1138 62.26 3700 196
Daisy Flossy of The Burgess 422714 A 61 Nov 1508 73.18 3025 144
s. Red Rock Daisy's Canonicus 196166 D. Flossy of the Burgess 242998
Dauntless' Gift 352905 A 365 Nov 459 26.17 12981 708
*Geraldine of Woodside 507952 D 113 Nov 982 50.67 4654 221
Scherezade of Woodside 457105 A 87 Nov 1087 54.26 3594 165
s. Rockingham Eminent of Woodside 217601 A. R. D. Oasis of Woodside 355690
Wonder of Woodside 474809 D 236 Nov 1189 75.64 11791 596

Burlee, William J., "Tree Hill," Richmond, Va.

*Dutchess Pearl of Canterbury 355896 A 324 Nov 613 34.87 10549 494
*Foxdean's Cathrine 408702 A 83 Nov 1183 54.34 3494 157
*Fox Dean's Topaz 418945 A 365 Nov 363 23.68 10517 577

Supreme's Destiny of Sunnyside 568608 G 54 Nov 1047 48.81 1858 81
S. May Rose Supreme 222297 D. Ultra's Destiny of Sunnyside 401113
Tree Hill Bluebell 541296 G 282 Nov 828 47.22 8178 397
Tree Hill Butter Queen 535877 G 365 Nov 423 25.39 10706 509
Tree Hill Cherry 553114 F 64 Nov 1099 48.60 2308 95
S. Mobjack Gallant Lad 219316 D. Foxdeans Cherry 374268
Tree Hill Dido 553115 F 113 Nov 1213 53.26 4552 189
*Tree Hill Fancette 511830 D 69 Nov 1210 59.20 2868 136
S. Fox Dean's Billie 218719 D. Foxdean's Fancette 408700
*Tree Hill Lady Vanity 507731 D 260 Nov 729 40.35 8207 382
Tree Hill Nannet 537092 E 37 Nov 1224 54.97 1492 67
S. Mobjack Gallant Lad 219316 D. Foxdean's Nannet 386210
*Tree Hill Nettie 511829 D 108 Nov 1162 56.73 4599 200

Burroughs, C. F., Bayville Farms, Lynnhaven, Va. ARHT

Acrobat's Anna of Bayville 545919 G 365 Nov 236 11.18 9328 422
Acrobat's Bayville Rosalie 570188 G 125 Nov 650 29.71 2923 123
Acrobat's Gay Flo of Bayville 528927 G 354 Nov 642 37.25 9475 466
Acrobat's Hester of Bayville 545920 G 363 Nov 567 33.69 7911 409
Acrobat's Itchen of Bayville 558323 G 191 Nov 621 36.93 4421 227
Bayville Champion's Cornflower 629552 D 220 Nov 1187 64.82 8460 414
*Bayville Champion's Dimple 452159 A 241 Nov 1143 62.88 10066 515
Bayville Champion's Gladine 638804 G 166 Nov 679 29.91 3935 169
Bayville Champion's Royal Alice 545921 G 365 Nov 243 13.29 10494 488
Bayville Glamour's Cherry Belle 528931 G 347 Nov 504 32.05 8798 480
Bayville Glamour's Gay Mary 558315 G 244 Nov 602 34.95 6112 300
Bayville Illustrator's Countess 570191 G 113 Nov 906 45.53 3295 152
Bayville Illustrator's Rosebud 570196 G 28 Nov 822 39.48
S. Bayville Illustrator 263703 D. Ruayne Hermes' Rosebud 449730
Bayville's C. C. Itchen Countess 528930 G 332 Nov 791 37.19 9969 464
Champion's Alicea of Bayville 545932 G 319 Nov 561 33.93 7012 375
Champion's Bayville Marge 545927 F 193 Nov 735 40.65 5248 266
Champion's Pride Lady 545923 G 232 Nov 808 48.21 7343 369
Chloris' Beauty 528937 G 365 Nov 36 2.52 9954 495
Darnley's Southern Lass 506552 C 111 Nov 1133 47.94 4120 164
*Dimple of Mobjack 6th 266677 A 241 Nov 1144 60.19 10318 507
Fawn's Carnation of Bayville 558317 F 15 Nov 394 18.51
S. Fawn's Champion of Bayville 204580 A. R. D. Bayville Carnation Kate 430889
Fawn's Rose of Bayville 569018 G 64 Nov 783 35.74 1604 83
S. Fawn's Champion of Bayville 204580 A. R. D. Rose of Bayville 446569
Gaylark's Linda of Bayville 558322 G 198 Nov 459 22.10 3518 169
Glamour's Bayville Folly 545928 G 319 Nov 486 28.29 7404 377
Glamour's Gertrude of Bayville 558329 G 166 Nov 525 29.12 3095 152
Glamour's Lady of Bayville 570187 G 111 Nov 1059 47.66 4198 185
Glamour's Octavia 528923 G 365 Nov 348 17.89 8939 438
Glamour's Octavia Maid 558330 G 147 Nov 730 40.09 3887 195
Glamour's Sunbeam of Bayville 545926 G 365 Nov 236 13.34 9266 431
Golden's Anna Page of Bayville 558313 G 194 Nov 677 39.30 4798 254
Golden's Hilda of Bayville 558321 G 190 Nov 729 39.58 5155 264
Golden's Lassie of Bayville 558325 G 214 Nov 726 39.03 5396 264
Golden's Ruth of Bayville 545934 G 200 Nov 672 35.18 5112 246
Mary-Jene's Della 493959 D 365 Nov 699 40.66 10727 578
Master's Juanita of Bayville 558327 G 153 Nov 633 31.10 3272 150
Maxim's Bayville Flossie 545922 G 354 Nov 490 28.50 7864 365
Maxim's Bayville Juanita 528929 E 57 Nov 1088 45.84 2081 98
S. Maxim's Hermes of Quail Roost 198772 A. R. D. April Juanita 351738
Maxim's Dairy Maid of Bayville 545935 G 319 Nov 627 35.53 7829 378
Maxim's Frances of Bayville 558324 F 37 Nov 1007 47.65 1206 57
S. Maxim's Hermes of Quail Roost 198772 A. R. D. Bayville Frances 429253
Maxim's Gladys of Bayville 558316 G 125 Nov 784 41.34 3467 165
Maxim's Nita of Bayville 570192 G 102 Nov 636 31.35 2443 109
Maxim's Ultra Bell of Bayville 569019 G 108 Nov 670 30.58 2465 111
Powhatan's Betsy Ross 545933 G 325 Nov 522 35.80 6576 335
Powhatan's Buttercup 545931 G 323 Nov 359 25.70 5079 310
*Ruayne Hermes Duchess 486654 B 363 Nov 963 45.28 14483 646
*Ruayne Hermes Queen 486657 C 227 Nov 699 35.65 6891 373
Ultra's Busy Bee of Bayville 558319 G 147 Nov 530 25.69 2665 121

Burrows, George L., 3d, The Burrows Farm, Saginaw, Mich. ARHT

Fabelle 384167 A 117 Nov 1088 55.63 4779 251
Fashion's Beulah 465544 B 87 Nov 1021 51.28 3351 167
Fashion's Susan 432349 A 12 Nov 486 22.89
S. Haven Hills Fashion 181706 A. R. D. Africander's Rose Marie 270556
Floral's Rose 418768 A 210 Nov 790 50.29 7382 413
Gilmore's Ione G. 551830 G 129 Oct 1035 53.45 4719 223
Longacres Sweet Mystery 520983 E 257 Nov 681 37.20 8267 421
Prosetta 584986 G 14 Nov 499 21.62
S. Starr Farm Prospect 217941 D. Fashion's Marietta 429818
Prospect's Brighteye 575205 G 98 Nov 745 35.39 2740 120
Prospect's Cinder 558967 G 153 Nov 713 37.31 4350 212
Prospect's Dora 512875 D 28 Nov 1161 50.42
S. Starr Farm Prospect 217941 D. Fashion's Dot 377646
Prospect's Dot 577809 G 82 Nov 875 41.43 2499 115
Prospect's Farina 475004 B 98 Nov 1344 56.48 4900 242
Prospect's Lady Patsy 558968 G 129 Nov 762 38.75 3837 192
Prospect's Starmaiden 581124 G 57 Nov 905 41.93 1743 84
*Sancy of Homeward 498120 C 247 Nov 911 50.03 9902 509

Caesar, O. S., Dorvillee Farm, Barrington, Ill. ARHT

†Bess of Dorvillee Farm 549118 G 297 Nov 395 24.23 6103 302
*†Buttergold Martha Washington 2d 321809 A 305 Nov 241 10.11 7983 333
†Chinquak Park's Verbena 582759 E 78 Nov 809 37.26 2212 98
†Dorvillee Irene's Coreen 569016 G 130 Nov 860 35.18 4164 173
†Dorvillee's Goldie 565131 G 86 Nov 645 34.60 1845 86
*Dunwalke Fortune of Beaulieu 408406 A 251 Nov 650 30.30 7678 344
Glengeran Rose Belle 339653 A 263 Nov 399 18.50 6393 282
*†Glengeran's Surprise 302487 A 210 Nov 847 35.01 7600 312
†Juanita's Jewel Unceda 460673 A 182 Nov 799 37.49 6013 277
S. Foulkes Farm Glenwood 182146 D. Juanita of Ridge Farm 334903
*†Lockshore Fragrance 454133 A 216 Nov 733 37.97 7765 364
†Lydia of Fagerholt 567181 F 109 Nov 612 34.92 2498 117
S. Supreme of Chinquak Park 238339 D. Twilight's Princess Fern 532246
†Myrtle of Dorvillee Farm 569015 F 78 Nov 806 29.66 2269 86
*Outlook Hill's Ealiane 416461 A 282 Nov 536 31.30 8249 411
†Pearl of Poulterfarm 511484 D 118 Nov 1139 44.91 4710 196
Princess of Sunny Mead 2d 418778 A 267 Nov 490 30.92 5674 294
†Sally Ann of Uplands 555549 F 120 Nov 440 22.29 2212 105
*†Shoreland Happy New Year 460350 A 159 Nov 820 38.01 5430 247
Shoreland Lad's Beauty 531397 E 365 Oct 26 1.06 10927 497
*†Shoreland Nanette 2d 391937 A 206 Nov 827 40.87 7051 346
*Shoreland Princess Fanny 339937 A 241 Nov 759 33.05 8438 355
*†Shoreland Starbright 494666 A 305 Aug 85 3.94 9358 413

Campbell, George J., Codorun Farms, York, Pa.

Esther of Codorun 543091 G 173 Nov 1085 51.25 6690 320
Lilybet of Ellerslie 440550 A 107 Nov 1185 52.02 4492 186
S. Caumsett Bandit 154175 D. Custard of Ellerslie 336482
Nancy Rosy of Krout's View 469905 A 290 Sept 921 34.48 12877 495
Nellie A. of Codorun 528202 D 328 Nov 482 21.85 11397 479
Pebble Hill Cavalier's Jonquil 530240 G 272 Oct 721 45.32 8179 425
*Raider's Rhoda of Bolton 377763 A 183 Nov 1049 54.25 7320 326
Thornton's Lindy's Gaiety Girl 462343 A 91 Nov 1257 69.68 3795 178
S. Nonpareil's Lindy of Breidablik 141613 A. R. D. Thornton's Estelle 369276
Woodholm's Angelina 425290 A 181 Oct 1260 53.71 8434 359
Woodholm's Cherubim 485411 D 294 Nov 544 26.86 9748 412

Candler, John S., Mileybright Guernsey Farm, Decatur, Ga. ARHT

*Actor's Ellen 542237 A 231 Nov 821 37.78 8566 334
*Ellen of Mileybright 584188 D 62 Nov 1042 44.71 2175 91
Gwinett's Lancastrian Mary 414882 A 79 Nov 767 30.24 2134 80
Martha Erwin 517240 D 297 Nov 586 30.63 9072 392
Mileybright's Empress Margurite 574948 F 140 Nov 623 28.05 3198 136
Mileybright's Princess Fantine 562377 E 115 Nov 783 39.41 3347 149
*Mileybright's Resolute's Beauty 470764 B 157 Nov 690 35.90 5144 230
Mileybright's Resolute's Sequel 470763 C 317 Nov 426 23.49 8249 413
Pallotta's Rena of Mileybright 528080 D 88 Nov 956 34.72 2872 97
Resolute's Lady Katherine 518321 C 310 Nov 588 29.40 9577 400
Resolute's Rosia Lea 533662 G 365 Oct 203 11.03 8861 396
*Rosebud's Lady of Mileybright 425770 A 229 Nov 883 40.81 8965 392
Rosia Lea of Mileybright 519827 A 173 Nov 864 41.39 5940 244
*Winnie's Vern of Mileybright 527142 A 322 Nov 598 27.27 11426 479

Cann, H. E. & M. B., Esco Farms, West Chester, Pa. ARHT

*C. F.'s Lady Laughter 469156 D 365 Dec 154 9.39 9591 471
*Esco's Bertha 394068 A 365 Dec 164 8.21 8584 417
†Esco's Erla 539016 F 167 Dec 695 35.10 4304 199
Esco's Flora 520611 G 365 Sept 153 8.17 8064 364
Esco's Lady 506108 E 335 Dec 543 34.52 8661 465
*†Esco's Marino 506105 C 52 Dec 1045 48.60 1849 86
S. Rosetta's Leader 206426 A. R. D. Esco's Mary 397669
†Esco's Patsy 455051 B 305 Nov 113 5.19 8340 380
†Esco's Peggy 558287 F 37 Dec 1040 45.69 1244 54
S. Broadwater Wellington 222295 D. Esco's Mary 397669
†Esco's Star 549779 G 228 Dec 469 20.88 5108 208
†Esco's Sunbeam 539015 F 210 Dec 502 29.62 5342 257
†Esco's Vern 539017 F 119 Dec 901 40.66 3858 157
S. Rosetta's Leader 206426 A. R. D. Esco's Josephine 390100

Carlson, C. I., Shady Oak Dairy, Greensboro, N. C.

Alberta of Skugget 619723 F 158 Nov 773 29.15 4776 186
Danwater Cherry 371573 A 65 Nov 1225 47.18 2694 96
S. Danwater Squire 136096 D. V. P. I. Colonel's Nancy Belle 192342
Flavia's Rose Sue 496600 B 45 Nov 1265 59.72 1883 85
S. Quail Roost Maxim's Whiskey 201457 D. Flavia's Rose 172537
*Margerie Gasokindabo of B. R. 453703 A 74 Nov 1140 48.37 2877 111

Chambers, A. H., Maple Lane Farms, Kingston, N. Y.

Maple Lane Africander's Clover 505746 E 243 Sept 882 62.92 9053 520
Maple Lane Africander's Gift 535649 F 235 Nov 924 62.03 9077 518
Maple Lane Africander's Jackie 469040 C 304 Nov 1235 70.31 15386 775

Chamblee, Fred, Arden, N. C.

Electric City Hope 492918 E 279 Nov 720 35.21 9418 422

Chandler, C. W., Lookout Farm, Lake Geneva, Wis.

†Beauty Maiden 547633 A 238 Nov 830 48.47 9423 443
Dan's Imperial Maid of Boe Farm 585298 A 283 Aug 177 10.01 7582 355
Ella's Elegance 580518 E 192 Nov 768 40.71 6383 307
S. Sunny's Pharaoh of Lookout Farm 240177 D. Ella Maiden 564487
†Webester's Prairie Princess 346298 A 217 Nov 808 40.24 7848 344

Chapin, Art., Vanity Farm, Brandon, Wis.

Dot of Vanity 509622	E	279	Nov	720	33.66	9458	411
Joyce of Vanity 405615	A	222	Nov	862	47.03	8898	394
Queen of Vanity 547728	G	333	Nov	487	25.18	9095	409
Spot of Vanity 547725	A	344	Nov	287	15.37	9672	466

Chatham, Thurmond, Klondike Farm, Elkin, N. C.

Amber's Wally of Myrtledale 544202	E	365	Nov	350	20.30	13193	660
Butler Island Gay Hazel 536138	G	364	Nov	551	34.87	10115	517
Carolina Gay Tulip 453483	A	138	Nov	1048	51.04	5491	233
Clear Springs Blanche 481271	D	325	Nov	666	39.54	10709	542
Foremost Gay Nan 396113	A	194	Nov	946	44.69	8390	329
Jumbo's Pansy of Wilna 568097	G	169	Nov	933	45.35	6148	244
Klondike Cyrene 550116	G	179	Nov	929	55.70	6848	318
*Klondike Frolic 346281	A	358	Nov	804	44.83	10497	683
*Klondike Gay Heroine 399229	A	296	Nov	643	40.96	10280	552
*Klondike Gay Hostess 414796	A	340	Nov	506	29.72	10435	501
*Klondike Katherine 451069	B	348	Nov	824	53.37	13478	712
*Klondike Maggie 483093	D	249	Nov	1120	67.35	11393	574
Klondike Naive 542604	G	354	Nov	472	29.04	8045	415
*Klondike Nonabella 528508	D	61	Nov	1567	78.71	3009	154
s. Argilla Knight 193529 A. R.		D. Klondike Gay Donnabella 285629					
Klondike Nordica 538406	G	347	Nov	825	46.98	11619	541
Klondike Nymph 542605	G	357	Nov	781	47.97	11914	583
Klondike Tricksey 550115	F	169	Nov	1072	50.51	7263	297
*Lady May of Rocky Reach 487102	C	355	Nov	427	23.72	12342	576
Matilda of Clover Farm 559939	F	70	Nov	998	44.25	2302	95
s. Klondike Kohinoor 227293		D. Mitsie of Clover Farm 459629					
Quail Roost Lucky Pattern 616234	G	48	Nov	945	44.55	1460	61
s. Quail Roost Lucky Strike 227993 A. R.		D. Generous Edward's Perfection 407850					

Cheney, O. H., Est., Cornwall Hill Farm, Patterson, N. Y. ARHT

†Cornwall Hill Cottonwood 643564	G	118	Dec	690	33.16	2720	119
†Cornwall Hill Honeysuckle 581799	G	116	Dec	565	29.13	2262	108
Cornwall Hill Hornbeam 581796	G	361	Nov	419	28.68	6820	377
Cornwall Hill Juniper 581794	F	191	Dec	335	17.84	2598	139
†Cornwall Hill Larch 581795	F	292	Dec	579	40.01	8568	488
Cornwall Hill Lemon 504133	C	166	Dec	531	27.83	3336	157
Cornwall Hill Locust 581798	G	161	Dec	632	33.33	3833	169
Cornwall Hill Silver Bell 581800	G	132	Dec	543	28.40	2532	117
†Cornwall Hill Tamarack 643566	G	79	Nov	557	28.03	1569	71
†Cornwall Hill Tulip 576645	G	116	Dec	439	19.96	1825	78

Chicago Guernsey Farm, Incorporated, Hinsdale, Ill.

Sedgley Ambition's Ruby 575243	D	309	Nov	912	47.61	11077	506
Sedgley A. Nadine 611877	G	299	Nov	862	47.28	10227	463
Sedgley L. Ruby 474925	A	90	Nov	1216	47.81	3896	159
s. Eulalie's Laddie of Beechford 125801 A. R.		D. Graceland Ruby 171397					
Sedgley Majesty's Mary 575244	E	324	Nov	311	20.91	8907	496

Civil, Otto, Fox Dean Farm, Midlothian, Va.

Fox Dean's Amabel 535765	G	354	Nov	630	39.32	9463	522
*Foxdean's Charm 408701	A	308	Nov	823	45.05	13402	663
Fox Dean's Corinna 523177	G	365	Oct	661	39.02	12937	653
Fox Dean's Dulcy 535763	G	325	Nov	830	45.69	10924	564
Fox Dean's Gold Star 552124	G	168	Nov	1102	56.76	6411	305
Fox Dean's Jeanette 535764	G	293	Nov	957	46.63	11740	561
Fox Dean's Patience Polly 523168	F	319	Nov	1016	49.62	12572	576
Fox Dean's Ultra Blossom 542481	G	244	Nov	858	44.19	8480	397
Fox Dean's Verna 553966	G	194	Nov	1151	55.95	7921	379
*Winston Farms Pearl 316731	A	160	Nov	1261	52.87	7591	302

Claffey, M. E., "Arcadian Guernseys," Waukesha, Wis. ARHT

†Arcadian Ocalla 592804	G	108	Nov	716	33.75	3058	140
†Ida of Lake View Stock Farm 425744	A	72	Nov	1189	53.51	2964	128
s. Eastern King Glory 188900		D. Beauty of Lake View Stock Farm 126543					
*†Purity Carrie 377866	A	272	Nov	762	44.98	9161	469

Clark, Frank, Homewood Farms, Tomahawk, Wis.

Homewood Reid's Diamond 531580	E	45	Dec	1250	47.28	1803	70
s. Corium Slogan's Reid 234810		D. Homewood Ultra Diamond 257059					
Homewood Ultra Maiden 485418	A	50	Dec	1428	62.55	2355	105
s. Homewood Ultra Valentino 217357		D. Homewood Ultra Butter Spot 379594					
Homewood Ultra Vida 449288	A	50	Dec	1328	65.09	2109	103
s. Homewood Ultra Valentino 217357		D. Homewood Ultra Vina 378322					

Clark, George P., Horse Shoe Falls Farms, Shannock, R. I. ARHT

Horse Shoe B. Bella 514822	F	365	Oct	11	.71	8958	450
Horse Shoe Butterfat Susie 495936	F	357	Sept	470	25.99	9272	453
Horse Shoe Raider's Cache 537374	F	228	Nov	692	43.44	6970	340
Horse Shoe Raider's Doreen 523726	F	335	Nov	641	39.36	8988	456
Horse Shoe Raider's Fernleaf 537373	F	215	Nov	695	41.39	6270	303

Clausing, Julius, Est., Gusanna Farms, Grafton, Wis. ARHT

†Gusanna's Delight 505029	D	305	Oct	177	10.85	8429	440
†Gusanna's Diana 547865	F	183	Nov	824	39.17	5442	236
Gusanna's Levity Lass 545327	F	244	Nov	588	30.03	5600	265
†Gusanna's Mary Lou 545326	F	209	Nov	593	29.63	5152	224

Clements, Helen R., Coventry Farm, Princeton, N. J.

Coventry Princess Buttercup 533852	G	365	Dec	195	9.76	10513	461

Clyburn, C. F., Kershaw, S. C.

Clyburn Butterfat Elsie 533723	G	365	Oct	354	22.39	9148	503
Clyburn Butterfat Emma 533722	G	365	Oct	481	26.66	8952	438
Clyburn's Don's Honeymoon 615711	G	365	Oct	496	25.44	10002	470

Compton, Lucius B., The Eliada Orphanage Farm, Asheville, N. C. ARHT

Beauty's Diana of Eliada 555313	G	298	Nov	744	41.62	8880	452
Hillsboro Dictator's Charm 516766	E	327	Nov	786	47.99	10559	554
*Irene Milkyway of Eliada 445503	A	158	Nov	795	38.57	5610	228
*June's May of Eliada Farm 396360	A	275	Nov	707	34.83	10174	444
Maybelle's Arbutus of Eliada 536251	G	241	Nov	768	36.11	7444	297
Myralea's Honey Girl of Eliada 555317	G	262	Nov	866	40.37	8535	357
Peggy's Gloryanna of Eliada 502935	E	349	Nov	441	31.63	6813	390
*Princess of Eliada Farm 349203	A	89	Nov	1139	49.12	3604	140
*Princess' Peggy of Eliada 392516	A	176	Nov	915	45.68	7468	312

Compton, Lucius B. & Emerson, Robert, Asheville, N. C. ARHT

Duchess Wally of Eliada 561362	G	287	Nov	723	33.14	9403	387

Compton, Lucius B. & Hamlet, Clyde, Asheville, N. C. ARHT

Buttercup Queen of Eliada 555312	G	335	Nov	716	39.85	9755	466

Compton, Lucius B. & Kimble, David, Asheville, N. C. ARHT

*Cleatta's Fair Lady of Eliada 392517	A	207	Nov	992	44.84	7945	331
Cleatta's Sunbeam of Eliada 555310	G	335	Nov	644	36.97	7366	364

Compton, Lucius B. & Vaughn, Brooks, Asheville, N. C. ARHT

*Eliada's Koboss 432581	A	221	Nov	669	27.58	6947	249

Conder, Louie, College Place, Columbia, S. C.

Fairwold Vista's Foremost Girl 551621	F	148	Nov	776	45.35	3972	216
s. Vista's Foremost Boy 234284		D. Staton's Butter Cup 387835					

Cooper, Tom, Tom Cooper's Farm, Ardmore, Okla.

Cooper's Augusta's Charlotte 545612	G	271	Nov	624	31.79	7621	351
Cooper's Augusta's Cuba 556688	G	205	Nov	549	26.20	4788	212
Cooper's Augusta's Josie 551552	G	239	Nov	671	32.42	6727	274
Cooper's Augusta's Rosalie 541621	G	365	Nov	196	11.22	10916	484
*Cooper's Best Girl 354390	A	365	Nov	117	5.91	10744	475
*Cooper's Crystalite 342648	A	313	Nov	723	42.71	10699	549
Cooper's K. L. Laura 535432	G	365	Nov	156	8.55	9243	487
Cooper's K. L. Orchid 545604	G	361	Nov	545	30.79	10184	501
*Cooper's Ramona 435542	A	173	Nov	1049	56.14	7137	348
s. Radium S. W. 147106 A. R.		D. Helen of Maple Hill 209041					
Cooper's Rosalie 545609	G	340	Nov	636	29.92	9822	415
Cooper's Rosemary 556693	G	271	Nov	791	35.29	8409	371
Cooper's Rosy 535433	G	299	Nov	728	38.53	9659	435
Forest Glory's Lady 443376	A	342	Nov	474	25.42	10166	486
Meadow Lodge Monita 554906	G	122	Nov	793	41.01	3634	162
s. Bethany Rose King 217428		D. Cooper's Myrna 388234					

Cotting, C. E., Chedco Farm, Berlin, Mass.

Chedco Cheerful 557414	G	40	Nov	886	40.24	1128	51
s. Langwater Dreadnought 211731 A. R.		D. Chedco Chancery 324899					
Chedco Cherub 479059	D	248	Nov	852	47.88	9227	477
Chedco Fancy 545483	G	107	Nov	830	41.28	3083	144
*Chedco Fernleaf 460446	C	214	Nov	1018	58.03	9042	448
Chedco Lady Astor 532693	F	153	Nov	947	52.60	5165	262
Chedco Sarah 479057	D	290	Nov	749	44.06	9726	490

Cowan, L. W. & Sons, Oshkosh, Wis.

†Dimple of Cowan Farm 528985	E	60	Nov	1058	47.94	2293	97
s. Algoma's Iris' Blaise 234298		D. Lorraine Lucille of Braeside 467162					
†Evelyn of Cowan Farm 502630	C	25	Nov	1010	44.56		
s. Moon's Blaise Crescent 188086 A. R.		D. Algoma's Iris 302486					
†Golden of Cowan Farm 567605	G	93	Nov	848	42.44	2680	134
†Lassie of Cowan Farm 567604	G	122	Nov	863	35.74	3720	153

Cowham, C. F., Cowham Farm, Jackson, Mich.

*Alice Dawn of Cowham Farm 457090	B	173	Nov	1232	67.76	8605	392
*Alice Eloise of Cowham Farm 457091	B	145	Sept	666	40.45	5084	235
Golden Jewel of Cowham Farm 483561	E	316	Nov	643	31.44	9570	458
Golden Tress of Cowham Farm 475562	C	267	Nov	871	50.26	10385	527
*June Alice of Cowham Farm 448937	A	94	Nov	1454	77.51	4656	230
Rex's Fern of Cowham Farm 511136	E	252	Nov	609	29.02	7648	374

Cox, Abraham B., Glensfoot Farm, Cherry Valley, N. Y.

Golden Valiant's Blossom 413214	A	183	Nov	924	42.45	7563	306
Otsego Cherub's Gardenia 490104	C	209	Nov	627	37.47	5513	306

Cox, Harry B., Barnegat Ranch, Grass Valley, Calif. ARHT

†Barnegat Andromeda 598610	G	305	Dec	322	14.49	8884	351
†Barnegat Antlia 598927	F	114	Dec	775	37.44	3356	154
†Barnegat Carina 599012	G	223	Dec	462	27.97	4950	255
*†Barnegat Cleo 532618	E	44	Dec	1234	48.03	1708	71
s. Barnegat Olympic 224938 A. R.		D. Clematis of Barnegat 296520					
†Barnegat Diana 537615	G	223	Dec	719	33.03	6757	296
†Barnegat Dominia 595835	G	96	Dec	817	43.55	2777	133
†Barnegat Galea 601314	G	214	Dec	630	30.12	5420	242
†Barnegat Galeta 598609	G	287	Dec	597	33.00	8544	371
*†Barnegat Itea 377904	A	129	Dec	1155	67.00	5722	281
*Barnegat Juno 502071	E	335	Dec	717	41.12	11240	541
Barnegat Lacerta 598928	G	281	Dec	371	30.84	5983	321
†Barnegat Libra 598929	G	305	Dec	174	8.88	7856	341
†Barnegat Lyra 601315	G	305	Dec	327	20.24	7659	356
†Barnegat Norma 599013	G	139	Dec	421	19.91	2494	113
†Barnegat Sila 525701	F	305	Dec	269	14.56	8533	379
†Barnegat Vela 605861	G	104	Dec	617	30.21	2197	104

Crawford, W. B., Willowood Farm, Ben Hill, Ga. ARHT

Gay Naomi of Conasauga 506799	A	41	Nov	1130	57.44	1517	80
Gay Ramona of Conasauga 507563	B	262	Nov	466	28.14	5968	310

Gay Rose of Conasauga 507565	D	160	Nov	890	39.09	6026	247
King's Annie Laurie 544160	G	283	Nov	690	35.37	7225	325
King's Dorothy of Conasauga 510915	D	77	Nov	840	46.31	2321	117
Lady of Erinvine 548110	C	122	Nov	1128	50.91	4889	211
Lady's Beauty of Cotter Grove 595240	E	251	Nov	743	47.26	8780	459
Meadow Vista Golden Harvest 463960	A	275	Nov	636	39.07	8842	421
Minnie of Cotter Grove 557002	B	183	Nov	896	53.01	7361	349
Nightingale's Willow Witch 584453	G	36	Nov	915	45.41	1082	53
S. Cotter's Grove Southerner 242463 D. Resplendent's Nightingale 361890							
Oak Terrace Shandon 368633	A	36	Nov	1062	48.99	1262	56
Resplendent's Hiley Belle 526528	F	335	Nov	729	35.97	10032	399
Resplendent's Nightingale 361890	A	335	Nov	471	34.05	8747	473
*Royal Jane of Meadow Vista 365569	A	105	Nov	1069	55.92	4148	198
Vanity of Bachelor's Retreat 415373	A	91	Nov	666	32.71	2531	118

Creaves, Albert A., Finchley Manor Farm, Wauconda, Ill. ARHT

*Creaves Lila Drew 501320	E	349	Nov	569	30.52	11159	524
†Diana of Finchley Manor 549861	F	203	Nov	710	30.12	5457	241
†Finchley Manor Lilac 564986	G	67	Nov	707	34.57	1468	73
*Gayoso Southern's Ina 548043	B	149	Nov	922	45.12	5288	239
*Kathleen of Elgercon 395818	A	125	Nov	845	39.74	4196	202
Radiance of Finchley Manor 519227	E	205	Nov	835	55.15	7207	359
Radisson's Laura 418913	A	338	Nov	503	28.76	9609	486
*Rosemarie of Creaves Farm 459321	B	65	Nov	1423	62.33	3174	145

Crocker, G. H., The Crocker Farms, Cortland, N. Y.

Champion's Highmara 537544	F	153	Nov	813	48.21	4901	247
Champion's Highrilla 543877	G	290	Nov	809	41.87	9514	442
Champion's Royal Consort 541539	G	357	Nov	534	32.48	10226	490
Champion's Valinda 543872	G	297	Nov	759	37.75	9465	423
Hightide's Fleuretta 429003	A	313	Nov	531	30.44	9374	492
*Hightide's Royal Josie 448730	B	294	Nov	864	42.35	10884	535
Improver's Jennie Lynn 519841	E	204	Nov	767	39.92	7011	342
Improver's Royal Flossie 519839	F	365	Nov	65	3.80	10204	536
Superb's Patricia 435990	A	327	Nov	711	38.58	10507	497

Crowe, A. L., Creatwood Farm Dairy, Smyrna, Ga. ARHT

Creatwood Gay Florence 589559	D	235	Nov	732	32.23	7181	284
Creatwood Naomi's Inez 636342	F	180	Nov	686	41.15	4880	237
Creatwood Raider's Beauty 414233	A	330	Nov	679	35.54	11268	490
Creatwood Raider's May 384988	A	194	Nov	734	37.67	6219	274
*Creatwood's Eunice 558244	C	365	Oct	614	28.88	11839	491
Creatwood's Gay Daisy 516878	A	315	Nov	430	23.09	6999	314
Creatwood's Gay Dutchess 394140	A	228	Nov	656	33.66	7265	301
Creatwood's Gay Edna 550937	B	324	Nov	252	16.29	7015	366
Creatwood's Gay Ida 597985	D	159	Nov	624	34.74	4180	190
Creatwood's Gay Isabel 639880	F	124	Nov	667	37.04	3040	137
Creatwood's Gay Judith 607302	D	111	Nov	746	31.34	2937	116
Marley's Harvester Bell 323376	A	349	Nov	748	32.65	12481	509
Raider's Belle of Creatwood 278934	A	206	Nov	725	36.61	6766	287

Cushing, E. H., Chardon, Ohio. ARHT

†Magistrate's Della 592071	F	22	Oct	546	24.69		
S. Spencer Farm R. D. Magistrate 214008 D. Weywood's Della 373027							
†Overland Queen Ann 597391	E	19	Oct	650	31.08		
S. Franchester Redoubtable 231265 D. Overland Pharaoh's Queen 479135							

Davenport, Charles M., Ladderlook Farm, Leyden, Mass.

*Ladderlook Blanchette 429772	A	209	Nov	779	41.01	8908	411
Ladderlook Dianthus 2d 476348	D	365	Nov	613	31.31	12310	598
Ladderlook Minerva 3d 530333	F	331	Nov	808	38.99	9985	437
Ladderlook Moonbeam 2d 493179	D	330	Nov	619	33.47	8101	410
Ladderlook Nerissa 2d 459515	B	223	Nov	858	45.76	8307	389
Ladderlook Verity 2d 447415	B	365	Oct	877	45.55	12733	604

Davidson, Arthur, Davidson Farms, Waukesha, Wis. ARHT

Admiration of Davidson Farm 492319	D	356	Nov	517	28.75	9853	474
†Bonny Butterfat Queen 514989	E	237	Nov	707	34.60	7374	331
Chequamegon's Julia 355964	A	258	Nov	550	24.38	6967	309
†Cherub's Beauty Ollie 548949	G	214	Nov	431	25.48	4652	237
†Corium Marcus' Primrose 471106	A	153	Nov	542	27.89	3344	168
†Corium Proud Lane's Prudence 445713	A	183	Nov	480	20.79	4649	218
†Ethyl of Davidson Farm 468560	C	255	Nov	556	31.70	7093	365
†Fair View Bonny Ann 453808	A	202	Nov	780	33.58	6894	308
†Fashion of Davidson Farm 514987	D	122	Nov	617	34.19	2842	158
†Fawnwood Butterfat Prudence 602577	G	305	Nov	412	19.39	8129	367
†Harvey Farm Daisy 428872	A	232	Nov	571	33.03	6802	350
†Harvey Farm Dorcas 322614	A	167	Nov	575	30.80	4866	244
†Harvey Farm Floretta 409298	A	153	Nov	728	34.97	4975	235
†Harvey Farm Star 393777	A	122	Nov	854	44.35	4196	223
Jubilina of Davidson Farm 518980	D	198	Nov	558	29.90	5168	242
Judith of Davidson Farm 477017	B	297	Nov	530	32.86	8254	464
†Nancy of Davidson Farm 518981	D	223	Nov	253	17.12	3572	197
Nan of Davidson Farm 529791	F	361	Nov	273	15.35	6396	295
†Pearl of Davidson Farm 538202	G	286	Nov	340	21.99	5744	308
†Pollyanna Butterfat's Clara 548947	F	167	Nov	501	23.51	3582	157
†Roxie's Buttergirl 548948	G	261	Nov	371	20.67	5115	258
†Star Gift's Norita 561345	C	121	Nov	539	23.96	2921	126
†Tillybardin Glad. Chestera 490518	C	65	Nov	803	39.30	2006	94
S. Boulder Bridge Gladiator 198841 A. R. D. Duke's Chesterbrook 296180							

Davis, Westmoreland, Morven Park, Leesburg, Va.

Morven's Fannie's Mystery 489056	A	56	Nov	1260	58.62	2295	109

Davisson, B. M., Jane Lew, W. Va.

Overland Gloria 453082	A	122	Dec	1086	52.70	4626	221
Overland Lady Pharaoh 443119	A	356	Nov	326	14.54	11649	527

Davisson, John B., Jane Lew, W. Va.

Fairfield's June Rozella 535861	G	351	Nov	213	11.23	9596	446

Dean, George E., Est., Haven Hills Farm, Albion, Mich. ARHT

*Haven Hills Aida 2d 531014	B	110	Oct	975	43.49	3884	181
Haven Hills Cream Cup 3d 647235	G	21	Oct	479	24.63		
S. Ted of Quality Hill 214142 A. R. D. Haven Hills Cream Cup 433888							
*Haven Hills Dorothea 2d 568267	E	323	Nov	39	2.29	6404	318
*Haven Hills Fawn 516099	B	365	Nov	25	1.42	8338	450
*Haven Hills Gold Cup 2d 558125	E	365	Nov	4	.26	9519	456
Haven Hills Hyacinth 637600	G	106	Oct	918	40.98	3427	156
*Haven Hills May Queen 2d 511658	A	221	Oct	881	44.24	9006	416
Haven Hills Pet 2d 630111	G	171	Oct	759	38.57	5126	243
*Haven Hills Pyxie 2d 525895	B	224	Oct	887	37.54	8606	360
*Haven Hills Pyxie 3d 574761	D	180	Oct	547	29.78	4775	254
Haven Hills Rosetta 2d 630110	G	154	Oct	647	32.70	4022	189
*Haven Hills Sunbeam 511329	B	281	Oct	637	35.53	9240	433
*Haven Hills Tiny 511327	A	96	Oct	1046	50.94	3734	176
*Haven Hills Tiny 2d 599228	D	20	Oct	772	35.23		
S. Haven Hills College King 239037 D. Haven Hills Tiny 511327							
Haven Hills Trillium 2d's Fern 637601	G	57	Oct	863	36.51	1512	64
*Haven Hills Wilma A. 2d 485927	E	309	Nov	26	1.38	6653	325
*Haven Hills Wilma 2d 455344	B	110	Oct	1050	50.64	4329	192

Dean, George E., Mrs., Haven Hills Farm, Albion, Mich. ARHT

*Haven Hills Garcia 546395	B	29	Oct	1623	77.28		
S. Ultra May's Neptune 202481 A. R. D. Goldy's Patricia Royal 365169							
*Haven Hills Katharine 576604	D	102	Oct	837	45.83	3363	165
Haven Hills Mary 630112	G	158	Oct	686	35.60	4331	206
*Haven Hills Mary Ella 587682	E	115	Oct	806	43.53	3650	173
†Maple Shade Eola 610243	F	305	Nov	230	11.75	5522	258
*Patrick and Queen's Barbara 434207	A	255	Oct	951	52.12	11264	557

DeBarry, C. D., DeBarry Farm, Palatine, Ill. ARHT

†DeBarry Farm Angile 505320	D	97	Nov	678	31.96	2299	103
†DeBarry Farm Antoinette 505319	D	146	Nov	372	14.26	2776	114
†DeBarry Farm Coris 529529	E	54	Nov	986	40.34	1705	71
†DeBarry Farm Marlene 588515	G	156	Nov	494	27.53	2939	154
†DeBarry Farm Sarah Armistice 532260	F	127	Nov	731	31.73	3428	147
†DeBarry Farm's Harvester Ireta 618688	G	120	Nov	315	13.53	1840	75
†DeBarry Farm's Sovereign Della 618689	G	57	Nov	623	28.23	1155	51
†DeBarry Farm's Ultilene 618687	G	101	Nov	534	24.87	2097	82
S. Lockshore Sovereign 228262 D. Corium Ultimas' Kathleen 286065							
†Homestead Reveller's Flo 420632	A	34	Nov	1110	44.98	1227	49
S. Langwater Reveller 206846 A. R. D. Homestead Foremost Fiction 332275							
*†Lady Roxy of DeBarry Farm 461266	B	157	Nov	547	24.42	4575	190
†Renee Renalla of The Coronets 431130	A	143	Nov	672	36.06	3721	187

DeMuth, E. Donald & Wagler, H. Kermit, Elmwood Farm, Whitehouse, Ohio. ARHT

*†Betty of Rae Farm 368748	A	305	Oct	499	27.49	9889	446
†General's Golden Ruth 517664	E	281	Nov	313	16.49	6906	344

Deutsch, Helene, Babayaga Farm, East Wolfeboro, N. H. ARHT

*Rosewald Cutie 464568	B	161	Dec	974	49.21	6154	274

Dieckhoff, Fred, Saint Charles, Ill.

Buttercup's Jane 338964	A	61	Nov	1245	60.41	2495	121
S. Keif of Guernzilli 173486 D. Favorite's Buttercup 278001							
Cyrene of Ferson's Creek 605226	E	45	Nov	1269	60.31	1871	88
S. Cantigny's Rex 220466 D. Lotte of Rose Valley 2d 207851							
Dairymaid of Ferson's Creek 648779	G	55	Nov	1006	48.30	1773	85
S. Cantigny's Rex 220466 D. Lotte of Rose Valley 2d 207851							
L'Etocq's Empress 416108	A	241	Nov	762	45.15	8509	454
Priscilla of Four Pine 438181	A	32	Nov	1240	60.18	1303	63
S. Billy of the Field 183911 A. R. D. Grangemead Beauty 345390							
*Rosedale Ilo 525027	B	365	Nov	427	20.10	13023	543

Dietrich Farms, Incorporated, Farm No. 1, Bremen, Ind. ARHT

*†Bertha of Owen's Place 454295	B	261	Nov	25	1.45	6920	354
*Cynthia of Lincoln Farm 539251	E	218	Nov	313	15.72	4604	243
*†Flora of Owen's Place 472102	A	143	Nov	630	37.75	3813	177
*†Martha of Owen's Place 2d 503304	A	54	Nov	1021	53.41	1910	98
S. Elm Farm Sandy 176613 A. R. D. Martha of Owen's Place 280393							
†Owen's Place Ada 645853	G	75	Nov	803	40.99	2095	109
†Owen's Place Audrey 643182	G	101	Nov	487	26.41	1960	110
Owen's Place Bess 608675	G	365	Nov	122	8.72	9814	552
†Owen's Place Betsy 645854	G	75	Nov	748	43.28	2068	118
Owen's Place Delia 627533	F	229	Nov	566	34.06	5804	309
†Owen's Place Dolly 649210	G	44	Nov	871	40.18	1291	56
S. Beauty's Roger of Owen's Place 202232 D. Delia of Owen's Place 458619							
Owen's Place Polly 611139	G	353	Nov	543	36.19	10910	580
†Owen's Place Susie 645852	G	86	Nov	840	45.04	2571	121
*†Princess Jane of Owen's Place 510604	A	201	Nov	576	33.94	6289	307
*†Princess of Lone Beech Farm 302080	A	270	Nov	626	34.37	8834	454
*†Star of Owen's Place 513975	A	230	Nov	700	42.18	7824	390
*Susie's Kathleen 372115	A	359	Oct	471	25.98	9204	488
*Trilby of Owen's Place 495802	A	365	Nov	369	20.53	11897	646
*Violet Trilby of Owen's Place 361874	A	236	Nov	309	14.37	5950	278

Dietrich Farms, Incorporated, Farm No. 2, Bremen, Ind. ARHT

*Admiral's Belle of Owen's Place 541889 B 153 Nov 892 43.31 6305 255
*†Bertha Belle of Owen's Place 499047 A 219 Nov 963 51.92 10326 463
*Clara of Owen's Place 318395 A 299 Nov 562 31.85 9762 481
*Cora of Owen's Place 438124 A 309 Nov 642 38.87 11394 533
*†Hattie of Owen's Place 2d 534891 B 305 Nov 264 14.19 8983 439
*Hilda of Owen's Place 364607 A 323 Nov 407 24.45 9897 483
*Lorna of Owen's Place 363650 A 165 Nov 743 38.26 5839 259
*Mamie of Owen's Place 236168 A 353 Nov 742 37.14 15392 670
Owen's Place Admiral's Mamie 631246 G 215 Nov 465 29.06 4159 222
*Owen's Place Beauty's Herma 588718 C 174 Nov 512 29.33 5137 238
Owen's Place Duchess 627346 G 239 Nov 666 40.12 7185 351
*†Owen's Place Laddie's Alice 599380 D 158 Nov 626 39.81 4847 236
Owen's Place Laddie's Beauty 607300 E 365 Nov 143 8.36 7757 458
†Owen's Place Laddie's Blossom 635730 F 167 Nov 598 35.49 3900 217
Owen's Place Mamie's Wilma 627345 F 241 Nov 704 41.86 7052 365
†Owen's Place Rex's Ann 630406 F 222 Nov 771 43.27 6990 333
†Owen's Place Rex's Blanche 628603 G 234 Nov 663 33.11 6859 313
†Owen's Place Rex's Caroline 644408 F 102 Nov 423 26.02 2204 116
Owen's Place Rex's Dot 628602 G 223 Nov 645 38.35 5959 304
*Owen's Place Rex's Myra 582281 D 254 Nov 212 12.73 6652 304
†Owen's Place Rex's Wonder 630405 F 212 Nov 582 33.08 5925 273
*Roger's Mamie of Owen's Place 510603 B 365 Nov 157 11.49 14104 769
*†Roger's Ruby of Owen's Place 499046 A 283 Nov 460 32.18 8574 515

Dillard, Roy E., Jo-Mar Farm, Salina, Kans.

Butterfat Governess of Sunrise 460339 B 167 Nov 929 40.78 6223 260
Butterfat's Noble Rose 506939 D 157 Nov 848 37.93 5454 227
*Cooper's Goldenlocks 453988 A 67 Nov 1392 56.52 3216 138
s. Cooper's Golden Jerry 209472 D. Cooper's Royal Daisy 354387
Derilla's Diana of Jo-Mar 529066 D 32 Nov 966 50.54 1015 53
s. Grassland Frantine's Valentine 204873 D. Grangemead Derilla 389525
Jo-Mar Chrystella 534958 E 227 Nov 693 33.90 6682 305
Jo-Mar Crusader's Poinsettia 638375 G 62 Nov 887 40.39 1746 81
s. Valor's Crusader 179868 A. R. D. Pond Lilly of Four Pine 408499
Jo-Mar Fabiola's Floy 634801 G 159 Nov 589 30.66 3592 155
Jo-Mar Toreador's Abigail 637047 G 113 Nov 667 34.00 2764 126
Jo-Mar Toreador's Hester 637046 G 145 Nov 703 32.36 3716 154
Jo-Mar Toreador's Victoria 646097 G 62 Nov 716 33.59 1504 72
s. Crusader's Toreador 235563 D. Lady Violet of Poplar Heights 390169
Lela of Jo-Mar 501439 D 134 Nov 899 39.41 4478 181
*Pond Lilly of Four Pine 408499 A 162 Nov 846 39.87 4704 214
*Saphronia of Primrose 525741 E 280 Nov 440 27.29 6585 330
Sing Song of Mineral Point 444450 A 227 Nov 650 41.86 6433 345

Dinsmore Dairy Company, Dinsmore, Fla. ARHT

Armelia's Bobby 493958 B 254 Nov 709 37.84 8474 397
Brooklandwood Dame 388959 A 269 Nov 531 35.21 8020 454
Butler Island Co-Ed 567021 G 50 Nov 849 35.74 1303 50
s. Butler Island Majesty Colonel 221485 D. Butler Island Foremost Miriam 452029
Butler Island Confidence 567020 G 37 Nov 802 33.71 951 39
s. Butler Island Majesty Colonel 221485 D. Bobby of Fairholm 462303
Butler Island Fayroyal Anita 536139 G 362 Nov 484 27.73 9577 469
*Butler Island Fayroyal Kemble 478623 D 244 Nov 830 37.38 8493 359
Butler Island Foremost Dell 538804 G 272 Nov 658 36.09 7207 350
Butler Island Foremost Dixie 545311 G 273 Nov 680 31.91 7029 330
Butler Island Foremost Juliana 549354 G 214 Nov 761 40.75 6148 283
Butler Island Foremost Leona 549352 G 263 Nov 704 37.26 6882 321
Butler Island Gay Faith 526581 E 191 Nov 623 28.11 4637 209
Butler Island Golden Charm 574299 G 37 Nov 828 33.40 964 38
s. Quail Roost Golden Maxim 251278 D. Butler Island Valor Florence 492724
Butler Island Janice 551283 G 310 Nov 802 43.50 9877 434
Butler Island Justine 549350 G 270 Nov 553 27.66 6519 307
*Butler Island Maxim Cecile 494323 C 162 Nov 548 25.93 4038 185
Butler Island Maxim Frances 492726 E 326 Nov 581 30.19 8039 385
*Butler Island Maxim Patricia 478625 D 314 Nov 824 38.91 11156 487
*Butler Island Maxim Shirley 467916 C 171 Nov 529 29.96 4561 226
Butler Island Maxim Sis Kraft 534704 G 364 Nov 531 31.88 9036 471
Butler Island Royal Mary 545314 G 183 Nov 527 34.24 4061 225
*Calvicade of Fairholm 463257 A 244 Nov 675 30.65 9017 393
Challenger's Bonnie Girl 287165 A 31 Nov 1159 55.21 1187 56
s. Brooklandwood Challenger 134316 A. R. D. Brooklandwood Bonnie Girl 237436
Challenger's Faith 348929 A 269 Nov 644 35.45 8840 444
Colonel John's Joy 296533 A 268 Nov 661 34.14 6941 340
Cosquay's Actress 569965 G 69 Nov 815 32.29 1655 65
s. King Max of White Farms 227041 D. Cosquay's Esther 329774
Dinsmore Arbutus 538032 G 304 Nov 676 36.51 8639 427
Dinsmore Comely Lady 500149 D 322 Nov 379 24.23 6456 329
Dinsmore Emmeline 548641 G 285 Nov 635 37.45 7428 390
Dinsmore Gay Essie 548640 G 275 Nov 576 35.94 6550 352
Dinsmore Gay Rose 548643 G 300 Nov 302 17.85 5319 256
Dinsmore Golden Mary 513917 E 289 Nov 491 34.47 6515 367
Dinsmore Ideal 511627 E 365 Nov 98 5.97 6562 355
Dinsmore Lucky Mildred 552874 G 254 Nov 410 27.02 5426 291
Dinsmore Lucky Pet 544032 G 364 Nov 637 35.11 8835 469
Dinsmore Lucky Rosa Lee 544031 F 84 Nov 728 39.20 2132 98
Dinsmore Lucretia 552877 G 270 Nov 599 31.66 6317 302
Dinsmore Maxim's Fawn 552879 G 257 Nov 534 33.77 7442 384
Dinsmore Myrtle 540447 E 59 Nov 753 33.06 1458 63
s. Imp. Beda's Golden Sequel 178686 A. R. D. Myrtledale Queen 507048
Dinsmore Proud Bess 548642 G 347 Nov 435 25.96 7497 391
Dinsmore Proud Frances 561138 G 201 Nov 624 34.86 4761 233
Dinsmore Proud Golda 563181 G 33 Nov 832 42.12 900 45
s. Sapeloe Proud Victor 180177 D. Appin's Golda 385055
Dinsmore Proud Marta 552875 G 268 Nov 588 35.34 6286 322
Dinsmore Victoria 538028 F 147 Nov 796 53.05 4271 213
Gay Lindy's Foremost Jean 490365 A 274 Nov 170 8.37 5926 267
Glory of Belmont View 539515 E 112 Nov 932 47.53 3571 161
Gold Branch Glory's D. Rosetta 603305 F 38 Nov 1108 47.12 1366 58
s. Rosebud's Glory Boy 172470 D. Gold Branch D. Rosetta 476447
Hally of Belmont View 636114 G 112 Nov 816 39.93 3145 135
Haywood Retha 523377 E 164 Nov 798 39.54 5889 259
Heliotrope of Belmont View 560847 G 161 Nov 846 42.83 4836 214
Hilda of Home Farm 523811 A 287 Nov 722 39.68 9045 397
Julia Anna's Honoria 580804 G 47 Nov 1175 42.32 1805 65
s. Foremost Fearless 245201 D. Julia Anna's Dairy Maid 2d 505653
Kneece Helen 455796 A 94 Nov 668 30.89 2323 101
Monogram's Gay Lass 408349 A 251 Nov 488 25.17 7840 356
Paramount Melicent 321600 A 365 Nov 83 5.09 10925 532
Prince Charming's Lady Maud 370937 A 127 Nov 839 42.16 4048 188
Raider's Dolly of Normack 361414 A 342 Nov 542 30.34 10013 521
Stringfellow Farms Patricia 544022 G 364 Nov 525 30.22 9451 484
Sunshine's Actor's Pansy 554020 E 333 Nov 496 31.29 8681 463
*Valor's Idalia 356070 A 365 Nov 397 21.76 12005 624
*Westmooreland Emerald 528143 A 41 Nov 1190 56.89 1557 74
s. Quail Roost Maxim's Medico 211635 D. Klondike Emerald 334551
*Westmooreland Keepsake 420557 A 254 Nov 750 43.66 7130 352
Westmooreland Queen Mary 508583 A 201 Nov 763 47.33 5897 291

Dodson, Otis R., Colonial Park, Pa. ARHT

*Andy's Three Feathers 469885 C 281 Nov 917 37.23 11604 508
Brynely Lavender Lady 410443 A 263 Nov 974 54.65 10811 522
Brynely Xmas 575059 G 73 Nov 1070 41.86 2565 102
Countess of Goose Valley 549916 G 123 Nov 887 39.85 4136 167
Esperance of Goose Valley 554285 G 99 Nov 920 34.52 3197 136
Goose Valley Alice 549913 G 113 Nov 814 36.56 3564 167
Goose Valley Joyce 547392 G 345 Nov 762 37.45 13162 524
*Goose Valley Nellie 522585 E 159 Nov 680 35.70 4550 227
Goose Valley Vixen 547393 G 221 Nov 873 46.67 7634 363
Jane of Goose Valley 556302 G 92 Nov 906 40.97 2972 123
*Jobetty's Beatrice 460640 B 166 Nov 1036 45.17 6406 269
*Jobetty's Blanche 447908 B 284 Nov 853 45.90 10774 568

Domaszek, Matt, New Hope Guernsey Farm, Amherst Junction, Wis.

New Hope Leader's Blossom 513533 E 317 Nov 1339 48.18 14161 532
New Hope Leader's Lauree 558165 G 227 Nov 917 43.86 7668 357
New Hope Leader's Pansy 547045 G 252 Nov 700 34.06 7199 347
†New Hope Prince's Polly 505538 C 41 Nov 1001 38.36 1317 50
s. New Hope Gardenius's Prince 204819 A. R. D. New Hope Miladdie's Pride 301376

Donaldson, John W., Nevis Farm, Millbrook, N. Y.

*†Chancelor's Doran 401414 A 268 Nov 144 8.82 7050 353
*Sheldegren Holiday 400666 A 183 Dec 842 46.18 7381 346
*†Sheldegren Janet 360846 A 227 Dec 478 31.09 6912 356

Doty, W. B., Butterton Guernsey Farm, Fresno, Calif. ARHT

Butterton Governor's Judith 562476 G 240 Dec 643 35.41 5729 261
†Butterton Governor's Lady 565408 G 214 Dec 615 28.01 5044 211
†Santa Cruz Buddy's Trixie 514675 D 180 Dec 721 38.24 5295 254
†Santa Cruz Holliston Yolanda 523259 E 184 Dec 719 42.67 5984 295
†Santa Cruz Prince's Rosabel 484734 C 168 Dec 865 45.44 5961 265

Douglas, Elizabeth, Spring Farm, Tilly Foster, N. Y. ARHT

†Aldrich Farm Georgia 568791 G 114 Nov 864 40.63 3517 149
†Horse Shoe La Liberty Belle 553396 G 99 Nov 829 34.90 3043 111
*†Stadacona Betsey 363025 A 269 Dec 753 40.67 9892 467
*†Stadacona Christmas 428690 A 305 Dec 252 13.44 9006 417
†Stadacona Dream 549746 G 305 Dec 206 11.75 6051 307
†Stadacona Friend's Duchess 561194 G 76 Dec 659 29.48 1647 72
s. Stadacona Friend 218588 D. Stadacona Delia 177850
†Stadacona Friend's Joan 530852 G 305 Dec 149 8.32 7536 376
†Stadacona Friend's Juliet 567002 G 37 Dec 992 50.90 1115 57
s. Stadacona Friend 218588 D. Imp. Joan of Chateau L'Etocq 304488
†Stadacona Nancy 509683 E 305 Dec 501 27.30 7176 366
†Stadacona Quince 546780 G 305 Dec 149 8.70 7782 374
*Stadacona Rexella 423726 A 313 Dec 513 30.59 9718 544
Stadacona Rude 549747 G 133 Dec 737 35.55 3406 161
†Stadacona Wizard's Bossey 554583 G 125 Dec 808 43.72 3503 165

Drake, L. J., Rock Creek Farm, Plano, Ill. ARHT

*†Belle of Montfaucon 440891 A 129 Nov 730 35.79 4250 203
*†Foremost Jalena 378863 A 131 Nov 992 48.63 4625 206
*†Franchester Pandora 502104 B 67 Nov 886 45.67 2110 101
†Friendship V. Naomi 570413 E 72 Nov 1016 46.74 2481 107
†Jobetty's Pandora 500408 D 201 Nov 916 52.69 7202 348
†Jobetty's Sadie 560767 G 193 Nov 464 24.40 3658 185
*Langwater Valeska 541415 D 167 Nov 751 38.34 6114 292
*†Lockshore Miss Judith 373535 A 94 Nov 1077 48.07 3585 149
*Lockshore Snow Flower 421318 A 219 Nov 725 37.79 7474 332

*Lockshore Springtime 421316	A	333	Nov	791	41.14	11756	579
*Merry Top's Artless 290337	A	207	Nov	938	53.96	9813	454
*†New Hope Gardenius's Vera 364578	A	266	Nov	635	29.88	8212	371
*Pauline R. of Antioch Heights 426364	A	229	Nov	913	54.64	10437	492
Ridglydale's Golden Rose Alert 557681	G	365	Nov	359	21.58	10574	580
†Rock Creek Charity 619142	F	137	Nov	601	31.56	3281	161
*†Rock Creek Fanciful 591448	E	37	Nov	1586	72.20	1912	87
S. Mount Hope Watchful 228883 D. Rock Creek Daphne 515302							
*†Rock Creek Flashette Susan 515305	B	103	Nov	945	45.84	3730	162
*†Rock Creek Flash's Flower 561746	C	174	Nov	785	40.85	5583	250
*Rock Creek Flash's Judith 519679	C	218	Nov	796	34.74	7906	336
*†Rock Creek Flash's Princess 553182	D	184	Nov	1040	50.44	7094	300
*Rock Creek Flash's Valencia 532605	C	210	Nov	620	31.90	6655	308
†Rock Creek Forester's Susan 608495	G	253	Nov	691	39.42	6885	349
†Rock Creek Forest Queen 591450	G	44	Nov	891	39.76	1308	58
S. Green Meadow Forester 178776 D. Wood Lawn Count's Queen 414658							
*†Rosemount Fanny May 327440	A	144	Nov	742	39.35	4276	210
*Starr Farm Anne 506652	B	168	Nov	1163	52.93	7257	314
†Starr Farm Cynthia 586835	G	286	Nov	677	38.30	7928	425
†Thatch Meadow Lassie 600263	E	39	Nov	938	38.46	1194	48
S. Coronation Prince Steadfast 221672 D. Thatch Meadow Rowena 528372							
*White Oak Chow Select 459221	A	331	Nov	626	40.72	9449	548
*†White Oak Darling Select 459219	A	211	Nov	996	54.80	8557	433
*Winnie of Thorn Hill 329192	A	93	Nov	1214	59.85	3904	179
*†Wood Lawn Count's Queen 414658	A	168	Nov	1003	47.27	6896	310

Duff, W. F. & Son, "Duffields," Lebanon, Ind. ARHT

†Duffield Dasher's Frances 580877	G	79	Nov	927	38.12	2573	111
S. Duffield Dasher 236042 D. Duffield Sunny Lady 497479							
†Duffield Dora 572021	G	95	Nov	912	36.95	2986	121
†Duffield King's Edith 580878	G	45	Nov	835	33.43	1261	50
S. Kenfleur's King George 231663 D. Belvora Daisy Lee 400854							
†Duffield King's Leah 582600	G	89	Nov	717	31.56	2200	89
†Duffield King's Louise 580879	G	83	Nov	652	30.65	1989	91
†Duffield King's Virginia 580881	G	109	Nov	678	30.27	2636	112
Duffield Major's Hilda 541820	G	296	Nov	528	29.06	6648	328
†Duffield Patty 557059	G	261	Nov	426	21.34	6457	278
†Duffield Ruby 557060	G	252	Nov	661	42.36	8241	408

Dyer, W. Gurnee, Farmlands, Newport, R. I. ARHT

Farmlands Meadow Sweet 637131	G	77	Dec	1287	62.81	3076	148
Farmlands Primrose 650250	G	58	Dec	1063	45.95	1948	84
S. Langwater Gascon 160702 A. R. D. Primrose of Ware 429239							
Farmlands Star 647388	G	102	Dec	1059	51.27	3662	187

Eby, Mervin, Lookwell Farm, Elkhart, Ind. ARHT

*Caromel of Lookwell Farm 383558	A	214	Nov	1373	61.93	11409	453
Lookwell Graceful 542171	F	244	Nov	931	39.03	8854	339
Lookwell Jean 524384	E	168	Nov	753	36.69	6122	262
Lookwell Maxim Patsy 545678	G	365	Nov	684	31.88	11618	482
Lookwell Susan 530083	F	347	Nov	688	34.84	11156	477
Lookwell W. Louise 623252	G	275	Nov	1047	42.23	10182	401
Lookwell Wonder Hi-lite 653598	G	91	Nov	1171	40.89	3820	139
S. Merrymaker's Wonder Boy 210930 D. Lookwell Fearful 437714							
Lookwell Wonder Lass 617578	G	292	Nov	846	40.81	10277	429
Lookwell Wonder Netta 638448	G	131	Nov	851	42.83	4139	186
Mayo's Eagle Bell 535262	G	365	Nov	379	18.22	8227	407
Mayo's Eagle Jane 428197	A	244	Nov	749	37.86	8068	389

Edwards, C. J., "Tillamook Meadows," Tillamook, Oregon. ARHT

*Drusa of Chicona 426188	A	268	Nov	290	16.25	8579	412
Laura of Cottonwood Farm 589334	E	262	Nov	537	31.15	7003	384
†Lightfoot of Tillamook Meadows 563255	G	122	Nov	601	25.92	3303	139
*Mamitz of Chicona 425680	A	316	Nov	283	15.33	8663	454
*†Maud's Queenie 475764	C	258	Nov	417	28.16	7017	408
*†Saadi of Chicona 461180	A	207	Nov	656	36.26	7852	355
Sarah of Tahoma 563462	E	308	Nov	426	23.67	9150	475
†Sun-Glo Diana 517261	E	102	Nov	617	32.10	2728	140
Sun-Glo Gretchen 558024	G	159	Nov	426	24.30	3678	192
†Sun-Glo Princess 517260	D	67	Nov	663	40.17	1605	95
†Suzanne of Oak Park 459203	C	186	Nov	581	31.98	6186	309
*†Valor's Hope of Oak Park 534680	F	195	Nov	399	19.98	5032	213
†Valor's Princess of Oak Park 518348	F	281	Nov	603	25.94	8740	356
Valor's Susie of Oak Park 500828	E	365	Nov	28	1.44	7762	360

Egbert, Emmet, Bow, Wash. ARHT

*†Chuckanut Prim 387975	A	297	Dec	292	16.80	7241	352
*†Ella's Ultra Lass 497275	A	269	Nov	488	28.75	8251	412
*†Isabell of Al's Farm 403822	A	289	Dec	428	31.35	7045	436
†La Vale Eva 610740	G	256	Nov	390	24.29	5082	261
†Laverna of Rainier View 606664	G	305	Sept	272	16.05	6573	315
†System of South City 563253	G	269	Dec	413	26.48	5425	291
Virginia of South City 563254	G	213	Nov	33	1.94	4158	228

Eichbauer, W. H., Shawnee Springs Farm, Monroe, Mich.

*Big Boy's Choice of Sepascot 501952	D	268	Nov	876	44.44	10654	481
Fairholme Lucille 572766	G	210	Nov	943	45.46	7623	329
*Franchester Randa 508074	D	210	Nov	719	36.24	7246	351
Holdridge Cora 600023	G	163	Nov	1116	46.00	6327	250

Elwood, E. Ellis, Cherry Valley, N. Y.

Buttercup's Vina 474539	A	190	Nov	1039	42.93	8355	283
Glenidore's Dutchess 490086	B	269	Nov	830	38.77	8675	379
Hunter's Anna 525819	F	295	Nov	824	43.75	9976	477
*Hunter's Glenidore 491751	D	253	Nov	915	42.38	10625	460
Otsego Cherub's Pearl 397668	A	365	Nov	100	5.39	11004	488

Endicott, John, "Brookwood," Bloomfield Hills, Mich.

Brookwood Clover Leaf 418338	A	192	Nov	883	51.18	7939	361
Brookwood Dorcas 434255	A	48	Nov	1273	52.99	2071	88
Brookwood Idyl 317580	A	365	Nov	134	8.37	14619	759
Brookwood Rainbow 481057	E	348	Nov	849	41.04	13653	599
Brookwood Rosa 394964	A	296	Nov	526	28.05	8419	394

Erbach, William L., Helendale Farm, Athens, Wis. & Erbach, Fred R., Beloit, Wis. ARHT

†Fifer's Princess Beauty 494723	C	139	Nov	649	35.08	3718	177
*†Helendale Nysa 472667	C	258	Nov	389	15.37	7629	355
*†Helendale Oleander 511401	E	178	Nov	595	23.28	4867	189
†Helendale Oriole 472671	C	228	Nov	657	32.28	7502	334
†Helendale Patience 526099	F	305	Nov	28	1.11	8208	373
Helendale Paula 554822	G	344	Nov	408	18.28	7987	325
†Helendale Plover 536057	F	304	Nov	275	16.51	5876	267
†Helendale Priscilla 547692	F	16	Nov	470	22.01		
S. Helendale Leader 209975 A. R. D. Helendale Luster 405573							

Evans, E. S., Beverly Farms, Capac, Mich.

*Beverly's Bessie 566854	C	261	Nov	518	25.51	8567	384
Beverly's Betty Bell 550827	F	323	Nov	259	12.74	9767	417
*Chief's Beauty of Silver Lake 272431	A	365	Nov	586	30.21	16209	757
*Cloverland Blossom 366132	A	219	Nov	732	39.93	8254	424
*Penasa Excellent Rosalie 375392	A	365	Nov	51	2.47	16298	760

Fairmont Creamery Company, Fairmont Farm, Moorhead, Minn. ARHT

†Betsy's Pegotty 626346	G	92	Oct	607	30.31	1936	89
Fairmont's Jewel of Moorhead 645316	F	38	Oct	1002	34.40	1166	40
S. Boulder Bridge Raider 183779 D. Fairmont's Ardith of Moorhead 349444							

Finch, Raymon R., Melrose Guernsey Farm, Columbia, S. C. ARHT

Eastern Lad's Amanda 369222	A	365	Oct	173	7.56	12631	540
Eastern Lad's Sue 361068	A	365	Nov	236	12.67	9797	479
Eastern Lucy 331392	A	365	Oct	86	4.46	11173	513
Melrose Jane 429925	A	296	Nov	687	31.07	9545	409
Melrose Majestic Dot 584984	D	272	Nov	572	26.84	7829	324
Supreme's Bernie 484281	D	360	Nov	487	23.81	11757	518
Supreme's Bettie 483344	D	332	Oct	534	28.12	8333	393

Fircrest Farms, Incorporated, Lynden, Wash.

Fircrest Columbine 513373	D	153	Nov	907	37.68	5926	261
Fircrest Cynthia 488550	C	88	Nov	1082	58.23	3668	186
S. Fircrest Duke 210695 D. Fircrest Princess Beauty 295243							
Fircrest Jeanette 446932	A	153	Nov	671	39.98	5469	291
Fircrest La France Belle 379663	A	365	Oct	357	21.28	13940	711
Fircrest La France Peggy 446929	B	360	Nov	686	54.02	13373	789
Fircrest Pauline 438415	A	337	Nov	959	63.68	14914	821
Glenloch Leone 456973	A	173	Oct	859	45.91	7535	346
Glenloch Muriel 397795	A	196	Nov	1057	52.00	9426	417
Glenloch's Babe 285621	A	324	Nov	935	42.86	15283	687

Flint, Warren F., Lincoln, Mass. ARHT

†Argilla Mussette 509019	D	60	Nov	1264	63.24	2520	126
S. Mussolini 199242 A. R. D. Greta of White Farms 404524							
†Lady May of Matlock 594804	C	46	Nov	1359	53.28	2032	79
S. Langwater Transition 210523 A. R. D. Morey Maid 190941							
†Margaret Steves of Matlock 556406	F	40	Nov	1011	41.46	1345	55
S. Langwater Transition 210523 A. R. D. Victor's Star of Storrow Farm 462126							

Foremost Guernsey Association, Incorporated, Hopewell Junction, N.Y. ARHT

Butler Island Fayroyal Blitz 520050	E	233	Nov	840	37.98	8546	341
*Eloise's Mary Frances 470732	A	157	Nov	1087	69.51	7645	392
Estelle's May 509560	D	255	Nov	1173	75.19	12147	627
Estelle's Topsy 509559	C	88	Nov	1112	51.97	3633	154
*Foremost Keepsake 441712	A	58	Nov	1369	68.48	2708	126
S. Foremost's Bell Buoy 117666 A. R. D. Mixter Faithful 101637							
*Foremost Kivy 440750	A	240	Nov	897	50.25	9393	414
*Foremost Noble Girl 506987	D	365	Nov	253	14.76	15433	807
Foremost Orthwina 590553	F	99	Nov	1015	53.21	3432	159
Foremost Otelma 535987	F	143	Nov	1207	71.84	5909	293
Foremost Pauline 615707	G	46	Nov	690	36.11	1038	51
S. Penn Villa's Foremost 206454 A. R. D. Foremost Iliska 356682							
Foremost Paysanne 598349	F	72	Nov	857	46.72	2112	105
Foremost Pearline 606206	G	122	Nov	909	43.81	3790	168
Foremost Perrywinkle 602796	G	116	Nov	1043	48.62	4062	177
Foremost Persis 606207	G	122	Nov	1124	57.46	4612	215
Foremost Phoebe 603790	G	99	Nov	934	57.00	3185	175
Foremost Phrony 602797	G	130	Nov	1141	56.04	5225	223
Foremost Pliney 604376	G	79	Nov	911	42.65	2521	111
Foremost Polly Annette 611213	G	80	Nov	1107	61.25	2979	150
Foremost Poppie 604377	G	98	Nov	1072	61.48	3593	180
Foremost Portia 608843	G	88	Nov	944	57.14	2808	143
Foremost Primrose 611815	G	36	Nov	1399	67.19	1641	78
S. Foremost Nobly Born 182562 D. Superb's Joyce 378860							
Foremost Prudence 603791	G	116	Nov	931	52.46	3907	193
Foremost Puritan 603793	G	122	Nov	1105	53.29	4716	209
Harriette of Emerald 495000	C	229	Nov	960	55.34	8924	423
*Supreme's Nedda 506989	D	365	Nov	314	15.65	15183	683
Supreme's Nelda 506999	D	331	Nov	948	54.61	12339	598

Foust, Howard Smith, Mayflower Farm, Cable, Ohio. ARHT

†Kinsman's Rita 592077	G	90	Nov	535	20.62	1989	76

Fox, F. E., Waukesha, Wis. ARHT

Cohirk's Glory Belle 552947	G	102	Nov	488	26.05	1767	81
*Flo of Victory Noll 461857	A	187	Nov	832	36.46	7605	310
*†Fox's Alice of Waukesha 464137	C	304	Nov	275	16.02	7951	423
Fox's Annie of Waukesha 576961	G	90	Nov	662	36.55	2143	99
Fox's Blossom of Waukesha 550011	G	210	Nov	508	27.64	4710	230
Fox's Claranna of Waukesha 539825	F	153	Nov	495	31.73	3099	174
*Fox's Daisy of Waukesha 476759	D	303	Nov	604	39.74	10951	514
*Fox's Dora of Waukesha 431248	A	61	Nov	1104	49.38	2191	99
S. Boulder Bridge Barrister 198843 A. R. D. Bitter Sweet of Giant Spring Farm 235277							

*Fox's Doris of Waukesha 479947 C 131 Nov 903 40.29 4851 208
Fox's Esther of Waukesha 569573 G 181 Nov 515 30.27 3732 187
Fox's Fancy of Waukesha 576964 G 102 Nov 744 39.40 2645 130
*Fox's Fanny of Waukesha 515162 E 296 Nov 631 36.08 10246 492
†Fox's Fena of Waukesha 576962 G 211 Nov 507 27.04 4376 214
Fox's Goldy of Waukesha 550013 G 183 Nov 700 45.72 5868 291
Fox's Jane of Waukesha 576963 G 91 Nov 694 43.49 2261 128
Fox's Joyce of Waukesha 533561 F 275 Nov 470 27.78 5922 311
Fox's Lucile of Waukesha 561752 G 183 Nov 534 34.46 3815 220
*Fox's Mae of Waukesha 515163 E 332 Nov 224 12.39 9255 451
†Fox's Nancy of Waukesha 561753 G 168 Nov 466 27.54 3171 167
Fox's Pansy of Waukesha 550012 G 163 Nov 715 36.91 4660 219
Fox's Princess of Waukesha 588095 G 39 Nov 588 26.97 769 35
s. Admiral Gold 194065 A. R. D. Stella of Sleepy Hollow 328789
†Fox's Ruth of Waukesha 570729 G 190 Nov 469 26.36 3509 173
*Fox's Sunrise of Waukesha 533560 E 50 Nov 1173 62.06 1928 94
s. Boulder Bridge Garrister 198843 A. R. D. Sunshine's Amelia of Waukesha 256725
*Fox's Vanity of Waukesha 466587 C 271 Nov 454 22.43 7336 337
*Gusanna's Meadow Queen 424883 A 365 Nov 112 7.17 15126 773
*Gusanna's Select 388276 A 33 Nov 1372 81.26 1481 87
s. Rosemount Butter Boy 155404 A. R. D. Gusanna's Carol 187024
*Jewel of the Horse-Shoe Farm 305488 A 50 Nov 1016 52.02 1590 79
s. Linwood's Invincible 153196 D. Fena of the Horse-Shoe Farm 144581
*Lassie of Glencoe 405021 A 292 Nov 608 37.67 9654 494
*Midday Maid of Mystic Vale 309232 A 72 Nov 888 44.33 2043 92
*Nipporsink Ethleen 469475 C 299 Nov 774 39.40 11410 504
*Shady Gulch Blanche 498333 C 365 Nov 141 8.43 11868 574
*Shady Gulch Pearl 3d 443448 A 122 Nov 758 42.79 3680 179

Fox, F. E. & Son, Waukesha, Wis. ARHT

Fox's Surprise of Waukesha 579414 G 91 Nov 719 41.64 2421 121
*Pruchip Dawn 389532 A 365 Nov 155 9.77 15049 808

Gardiner, Robert H., Oaklands Farm, Gardiner, Maine.

Oaklands Fanciful 391520 A 365 Nov 100 5.85 11243 553
Oaklands Jill 501209 C 39 Oct 1239 48.46 1515 62
s. Birchfield Animator 222795 D. Juliet Laird 270177
Oaklands Julianna 419112 A 365 Nov 45 2.78 11078 581

Gaskill, P. D., Palmil Farm, Moorestown, N. J. ARHT

*†C. F.'s Easter Bloom 469159 B 12 Nov 468 20.79
s. C. F.'s High Ball 221790 D. Violet Hyacinth 184630
*†C. F.'s Merry Lady 451913 B 134 Nov 931 42.74 4778 212
*†C. F.'s Scotch Toddy 469155 C 142 Nov 720 33.35 4162 195
*Middlemarch Cynthia 516453 E 171 Nov 727 34.69 4781 214
†Middlemarch Laurina 517763 E 202 Nov 655 32.99 5437 265
*Neiliesta Hope of Valley View 523272 E 244 Nov 621 27.52 6839 291
Palmil's Noble Lady 550575 G 168 Nov 555 30.89 3578 179
†Palmil's Toddy 549938 G 183 Nov 465 24.03 3217 155
†Pebble Hill Buccaneer's Leona 558551 G 153 Nov 689 29.90 3742 161
†Pebble Hill Cavalier's Naomi 530243 F 111 Nov 484 28.79 2091 118
†Pebble Hill Cavalier's Shirley 530241 F 259 Nov 454 23.63 4825 217
†Perfection's Lady of Lysander 516711 E 212 Nov 596 31.37 5360 251
*†Sweetheart of Cinchona 482249 C 83 Nov 993 44.32 3118 142
*†Valor's Belle of Cinchona 458778 A 75 Nov 1029 39.73 2771 115
*†Whitegold Lady of Valley View 523273 D 61 Nov 1015 38.87 2102 83

Georgia, University of, The, Athens, Ga. ARHT

Champion Ilene 566706 G 115 Oct 588 24.07 2966 101
*Champion's Floretta 346230 A 150 Oct 680 28.30 3805 149
Champion's Forget-Me-Not 546814 F 6 Oct 89 2.80
s. Oak Terrace Champion 170758 A. R. D. Champion's Floretta 346230
*Champion's Imogene 346231 A 172 Oct 532 23.93 3755 155
*Champion's Increase 355764 A 7 Oct 260 11.61
s. Oak Terrace Champion 170758 A. R. D. Iola Thunder 223943
*Gladiator Incense 427820 A 289 Oct 313 14.81 5435 216
Gladiator's Gladys 444967 A 143 Oct 860 41.45 4788 199
*Grace Thunder 215013 A 95 Oct 456 25.64 1885 89
*Quail Roost Valor's Bluebell 449552 A 177 Oct 532 27.80 4125 187
Valor's Iola 528655 E 287 Oct 396 24.21 6646 323

Germann, Mildred I., Bremen, Ind. ARHT

†Princetta of Tamarack Ridge 569268 G 54 Nov 803 38.78 1491 67
s. Fanstay of Oronoko 205682 A. R. D. Princess of Tamarack Ridge 448830

Gerry, Peter G., Lake Delaware Farms, Delhi, N. Y.

Maple Lane Africander's Hannah 535647 G 335 Nov 832 50.78 11928 637

Gile, Albion L., Chicona Farm, Chinook, Wash.

*†Adventuress of Chicona 536808 A 48 Oct 1267 57.91 2015 92
s. Chicona Calvin 125478 A. R. D. Athenia of Chicona 420430
*Agida of Chicona 542337 C 301 Nov 404 26.52 10915 588
Beryl of Chicona 542341 F 192 Nov 835 40.62 6273 273
Chatelaine of Chicona 621877 G 275 Nov 718 41.23 7556 360
†Delphia of Chicona 631898 G 226 Nov 562 31.17 5298 269
*†Dongala of Chicona 426194 A 256 Nov 666 45.99 9187 525
*†Holly of Chicona 501554 A 85 Nov 1375 59.96 4286 175
s. Chicona Byrne 194943 A. R. D. Hope of Chicona 172261
†Hypatia of Chicona 542343 F 164 Nov 736 40.12 4662 251
*†La Rouche of Chicona 474472 B 106 Nov 1195 59.51 5078 238
†Parnella of Chicona 538260 F 122 Nov 714 41.30 3601 181
Patsy Ann of Chicona 638118 G 174 Nov 682 40.19 5070 239
*†Pilona of Chicona 461186 A 109 Nov 741 48.33 3540 200
†Portrene of Chicona 644710 G 83 Nov 892 50.14 2546 133
s. Chicona Brandon 218521 A. R. D. Pridella of Chicona 313549
†Prairie Bloom Selma 512020 D 104 Nov 1159 58.31 3922 176
s. Chicona Houdan 218677 A. R. D. Selma's Sylvia of Waldo Hills 416920

Gilmore, William Y. & Chandler, C. W., Lookout Farm, Lake Geneva, Wis.

†May's Julia of Haag Farm 426213 A 243 Nov 485 30.24 6965 353
†Pride's Paulina's Queen 476206 A 284 Nov 621 35.40 8559 383

Gluek Brewing Company, Minneapolis, Minn. ARHT

Beauty's Lassie of Oaklawn 517931 F 365 Sept 14 .70 7945 379
Coronet's Violet 505771 C 365 Nov 351 16.48 11060 477
*Emagine of Oaklawn 485248 C 263 Nov 251 13.22 7872 328
Gluek Bootes Rose 2d 571806 D 345 Nov 319 26.40 7738 480
Gluek Farm Anita 573875 E 279 Oct 548 33.31 7168 376
Gluek Farm Cornelia 573881 F 282 Nov 490 32.91 7559 412
*Gluek Farm Emmaline 573874 E 249 Nov 671 38.76 8440 396
Gluek Farm Gladness 532217 E 23 Nov 867 33.90
s. Cherub's Royal of Shorewood 108746 A. R. D. Gluek Farm Gail 455515
Gluek Farm Glory 532219 F 218 Nov 869 40.88 8046 354
*Gluek Farm Hazel 464459 A 243 Nov 545 24.24 7966 367
Gluek Farm Heather 573882 F 275 Nov 527 30.81 6601 361
Gluek Farm Hopeful 532214 D 115 Nov 790 42.90 3465 172
Gluek Farm Lorena 573873 E 237 Nov 475 27.27 6745 307
Gluek Farm Maxine 573885 G 364 Nov 588 38.12 10124 512
Gluek Farm Myrna 573892 G 226 Nov 707 36.66 6520 281
Gluek Farm Peggy 615692 G 11 Nov 259 10.84
s. Boulder Bridge Supreme 216516 A. R. D. Gluek Beauty Pearl 312870
Gluek Farm Princess 573879 E 183 Nov 603 33.12 4653 228
Gluek Farm Priscilla 573884 F 244 Nov 696 37.66 7131 322
Gluek Farm Roxie 569962 G 70 Nov 795 29.26 2013 84
s. Cherub's Royal of Shorewood 108746 A. R. D. Rivermoor Rosita 417809
Gluek Farm Rutila 573890 G 250 Nov 606 34.35 6637 283
Maxim's Butter Girl 396844 A 335 Nov 297 18.99 9813 425
Queenie's Elizabeth 485247 C 144 Nov 841 47.35 5223 253
*Rivermoor Destiny 347880 A 191 Nov 470 23.83 5340 250

Goodman, Earl, Concord, N. C.

Redbird's Pet of Woodside 553809 G 338 Nov 693 38.98 8942 454

Goodman, R. D., Concord, N. C.

Lilly's Dairymaid of Woodside 553811 G 311 Nov 657 36.34 8580 434
Mercy Rose of Oak View 336112 A 322 Nov 553 22.98 10597 458

Gordon, Fred H., White Hall Farm, Brockport, N. Y.

Broadland Amulet 551605 G 242 Nov 922 57.26 8347 409
Franchester Cleopatra 564029 G 108 Nov 955 56.27 3693 193
Nodrog Merry-Belle 562509 G 110 Nov 1015 52.99 3751 175
Nodrog Merry-Marie 542397 G 262 Nov 1016 48.61 9855 401
Nodrog Merry-Royal Blue 565884 G 127 Nov 932 41.20 4444 186
Nodrog Merry Tanita 499323 E 282 Nov 840 42.21 9269 450
Nodrog Merry-Tantrum 542398 G 233 Nov 980 46.66 8567 374
Nodrog Radiance 537826 G 233 Nov 908 54.96 8391 411

Gordon, L. E., Gordondale Farm, Nelsonville, Wis. ARHT

Golden Dawn of Gordondale 289283 A 258 Dec 522 30.40 7560 363
Gordondale Luretta 546799 G 365 Dec 95 4.29 7054 290
Gordondale Orpha 550783 G 347 Dec 524 24.85 7100 316
†Gordondale Queenly 561447 G 124 Dec 673 39.01 2917 152
Gordondale Vilma 556535 G 343 Dec 397 21.30 5932 287

Grams, August M., Morning Star Farms, Holmen, Wis. ARHT

†Anrosette 482653 B 268 Nov 214 10.29 7692 326
*†Maherwood Laurel 392662 A 184 Nov 896 52.51 6696 316
*Maherwood Psyche 314227 A 365 Oct 221 11.06 9845 467
Majesty's Rita 592960 E 181 Nov 403 19.75 3627 156
Monogram's Lady Minuet 577138 E 163 Nov 521 23.19 3625 157
Monogram's Maid 482654 D 222 Nov 435 21.54 4121 157
Monogram's Rose Maid 581407 E 245 Nov 253 13.85 6039 278
Monogram's Sweet Lady 581410 G 234 Nov 319 19.32 4399 214

Greene, F. L., Nipporsink Farm, Hancock, Wis. ARHT

†Doree of Foxsin Divide 563352 G 269 Nov 438 27.59 5075 260
*†Nipporsink Eudora 469476 C 305 Nov 44 2.40 8587 478
†Nipporsink Jennifer 621297 G 25 Oct 555 27.42
s. Corium Slogan's Pacer 215266 D. Nipporsink Sweet Geniveve 469477
†Nipporsink Justina 545844 G 305 Nov 23 1.16 7081 329
*†Nipporsink Lotus Bud 469478 C 305 Nov 29 1.58 10431 514
*†Nipporsink Rose Lilly 514613 E 305 Nov 531 27.31 9521 432
*†Rosemary Lou 434848 A 244 Nov 817 44.95 8068 420

Hagan, John, Corona, N. Y.

De Islets of Clover Hill 553473 G 118 Oct 898 53.90 3729 193
s. Douglaston Lord Valerian 232346 D. De Islets' Lady Heart 418635
Douglaston Duchess Clis 501712 E 293 Nov 853 45.21 10876 525
*Gayhead's Mercy 519441 B 272 Nov 990 55.34 11619 560
Lord's Honey of Clover Hill 553469 G 287 Nov 946 53.02 10291 508
Lord's Pearl of Clover Hill 553471 G 241 Nov 872 47.36 8286 402
McDonald Farms Butterbelle 557954 D 117 Nov 861 57.61 4143 222
s. Foremost Prediction 212227 A. R. D. Antietam Butterfat Crocus 419925
*Wychmere Starlight Butterfat 407347 A 251 Nov 955 44.43 10974 506

Hallowell, James Mott, Cloverluck Farm, Pepperell, Mass. ARHT

†Cloverluck Rozzie 632426 F 188 Nov 456 25.48 3907 218
†Cloverluck Tante Anna 623331 G 273 Nov 271 18.12 4916 266
*†Mayfair Pride's Faith 509465 C 114 Nov 787 39.75 3535 188
*†Primrose of Rolling Hills 500121 C 297 Sept 123 8.98 5907 324
*Princess of Rolling Hills 500123 D 271 Nov 325 17.64 7184 316
*†Topsy of Rolling Hills 500120 B 263 Nov 318 20.81 5873 311

Hammond, James, Gayoso Farms, Horn Lake, Miss. ARHT

Actor's Neshoba Maiden 583887 A 108 Nov 945 45.17 4211 152
s. Gayoso Actor's Ranger 187404 D. Neshoba Maid 260356
Actor's Neshoba Sunbeam 333655 A 85 Nov 761 30.22 2508 85
s. Gayoso Steadfast Apollo 99233 D. Neshoba Queen 169787
Actor's Neshoba Treasure 638850 F 41 Oct 824 25.63 1110 34
s. Neshoba Fern's Actor 253992 D. Neshoba Maid 260356
*Cordelia of Douglas Manor 429025 A 295 Nov 614 33.61 9029 408
Gayoso Actor's Clara 599486 G 183 Nov 941 48.37 6651 291
*Gayoso King's Lady 387466 A 295 Nov 738 40.04 10045 484
*Gayoso Lady Molly 374197 A 215 Nov 843 43.08 7986 352
Gayoso Maizie 489051 A 303 Nov 632 32.21 8859 394
*Gayoso Peggy Marjorie 497007 A 248 Nov 755 45.73 8435 407
Gayoso Queen Fay 526159 D 199 Nov 769 41.48 6458 286
Gayoso Rosa 632388 F 218 Nov 766 39.46 7723 331
Gayoso Rowena's Betsy 630966 G 215 Nov 623 35.64 6230 299
*Gayoso Southern Coral 482240 B 203 Nov 724 41.16 6365 303
Gayoso Virgie's Pet 540961 E 171 Nov 611 31.32 4332 188
Marmion's Neshoba Alabama 586092 B 108 Nov 809 38.06 3359 138
s. Neshoba Golden Marmion 209713 D. Actor's Neshoba Cloudy 537999
Marmion's Neshoba Winner 536468 A 57 Oct 979 29.58 1941 65
Neshoba's Country Flower 359005 A 44 Oct 771 31.25 1083 42
s. Gayoso Actor's Ranger 187404 D. Actor's Neshoba Fern 313823
*Vernon's Miss Dixie Bell 440991 A 324 Nov 676 39.61 9398 518
*Wildwood Clarabelle 452538 A 241 Nov 716 38.43 8476 406

Haring, O. L., Three Rivers, Mich. ARHT

*†Starr Farm Fatima 546426 C 99 Nov 670 31.90 2985 123
*†Starr Farm Linwood Hope 424587 A 99 Nov 795 39.06 2881 126

Harrison, G. M., Est., Fairholm, Fredericksburg, Va. ARHT

Fairholm Topsy 567820 G 82 Nov 1050 51.99 2998 146

Harrison, G. M., Mrs., Fairholm, Fredericksburg, Va. ARHT

Fairholm Flash 566680 G 111 Nov 761 41.58 3120 147
Fairholm Glamour 566679 G 124 Nov 859 50.34 4099 203
Fairholm Irene 534330 G 365 Nov 43 2.59 10778 503
Fairholm Peachy 540923 G 288 Nov 650 39.69 7696 408
Fairholm Peppu 516148 E 238 Nov 508 25.99 5897 280
Sunnyside Louise 637044 G 160 Nov 671 34.33 4247 196
Sunnyside Peggy 637043 G 165 Nov 673 37.47 4149 197

Harville, C. J., Glenco Farm, Macedonia, Ohio. ARHT

*Dixie Bo Peep of Avalon 472236 C 315 Nov 350 23.91 8731 475
*Dixie Dimple of Goodrich 431431 A 201 Nov 610 34.72 7712 376
*Dixie Jean of Goodrich 428703 A 232 Nov 476 31.43 6369 371
*Dixie Jewel of Goodrich 431849 A 285 Nov 528 30.41 9161 481
*Dixie Lady of Goodrich 443851 A 304 Nov 311 19.21 10364 541
*Dixie Pet of Goodrich 446048 B 339 Nov 145 10.13 10528 564
*Dixie Sweetheart of Goodrich 463389 C 302 Nov 116 7.25 8940 447
Glenco Indian Belle 531056 G 314 Nov 545 23.73 8538 362
Glenco Indian Pride 534530 F 323 Nov 126 7.23 9345 406
*Glenco Indian Princess 514179 E 271 Nov 467 23.32 9113 394
Glenco Indian Prudence 549416 G 321 Nov 137 7.57 8415 379
Glenco Indian Treasure 514180 D 156 Nov 568 29.84 4304 209
Glenco K. Choice 555190 G 292 Nov 120 8.45 5123 271
*Goodrich Holly 410997 A 365 Nov 629 30.20 12292 566
*Rosette's Beauty of Goodrich 302460 A 262 Nov 505 26.87 9786 468

Harville, Thomas, Avalon Guernsey Farms, Macedonia, Ohio. ARHT

Avalon Daisy Louise 420763 A 291 Dec 800 37.62 9918 456
Avalon Maybee 534321 G 365 Nov 470 25.32 6532 326
Avalon Merry Belle 525749 F 365 Dec 757 34.84 8331 442
Avalon Olive Branch 453349 B 245 Dec 830 43.67 8775 434

Haskell, H. G., Hill Girt Farm, Chadds Ford, Pa.

Dilwyne Ruth 405628 A 282 Nov 497 30.36 6654 349
Golden Girl of Hill Girt 576934 G 102 Nov 812 46.29 3003 156
*Golden Merry Bell of Hill Girt 472007 A 140 Nov 1308 73.03 6698 316
Golden Rose Girl of Hill Girt 399391 A 270 Nov 1011 50.88 10481 482
Hill Girt Clare-Belle 532272 E 112 Nov 1123 55.25 4455 217
*Hill Girt Galli 478599 A 145 Nov 1118 61.51 5757 278
Hill Girt Gracious 478601 C 365 Nov 356 25.63 9350 483
Hill Girt Noranorly 536551 D 64 Nov 1018 44.09 2336 88
s. Noranda 108708 A. R. D. Norly of Hill Girt Farm 258237
Hill Girt Royal Girl 505635 D 282 Nov 685 46.80 7493 469
Hill Girt Topaz 576930 G 325 Nov 1022 54.92 12507 576
*Merry Top Violet of Hill Girt 411354 A 61 Nov 1313 66.08 2818 152
s. Merry Top of Hill Girt 137474 A. R. D. Violet Searchlight 175700
Merry Top Wynora of Hill Girt 552717 G 365 Nov 759 46.23 12141 638
*Nora Ultra Golda of Hill Girt 450992 B 365 Nov 78 4.60 13154 632
Norette of Hill Girt 552715 G 365 Nov 724 39.40 11481 566
Royal Gold Bell of Hill Girt 552714 G 359 Nov 691 40.13 10300 523
Top Golda of Hill Girt 536561 G 365 Nov 214 11.68 13677 654

Hast, A. W., Cedar Grove Farms, Berlin Heights, Ohio.

†Cedar Grove Roberta 560253 F 96 Nov 784 37.27 2873 120
s. Franchester Victor 160629 D. Ida of Cedar Grove 446403

Hast, A. W. & Sons, Cedar Grove Farms, Berlin Heights, Ohio.

†Racheline of Cedar Grove 565467 G 125 Sept 712 34.21 3418 155

Hayden, Rosaline B., Kitchener Farm, Billerica, Mass.

Alfalfa Farm Pollyanna 471655 C 235 Nov 799 43.80 7610 391
Argilla Flovelly 509016 E 365 Nov 117 5.89 11704 571
*Gem of Kitchener 431887 A 280 Nov 1096 61.51 11658 612
Iris of Cutter Farm 495692 B 301 Nov 913 44.12 11694 520
Kitchener Alicia 621561 F 287 Nov 798 49.02 8981 472
Kitchener Faithful 609744 F 365 Nov 480 26.02 12028 603
Kitchener Ginger 595917 G 54 Aug 1166 47.26 2004 81
s. Kitchener Foremost 248287 D. Alpha's Judy of Kitchener 372163
Kitchener Lustre 639083 G 96 Nov 826 43.05 2985 148
s. Kitchener Foremost 248287 D. Cherry of Kitchener 403042
Kitchener Rhoda 621562 F 273 Nov 749 53.54 7991 448
*O'Hara's Farm Princess 419837 A 356 Nov 791 46.30 15224 803
*Rex's Heather 2d 429605 A 235 Nov 883 58.40 8347 453

Heaney, N. Sproat, Woody Nook Farms, Glen Ellyn, Ill.

*Firestone Pharaoh's Snowdrop 369460 A 339 Nov 819 36.31 13952 621
*Holdridge Jewel 462089 A 244 Nov 943 49.24 10037 460

Heifner, C. B. & Son, Villa-Way Farm, Sullivan, Ohio. ARHT

Villa-Way Dolly Dollars 611265 G 365 Nov 320 16.77 9538 488
Villa-Way Pandora 615039 G 365 Nov 87 4.27 13313 645
Villa-Way Yola 557827 G 266 Nov 748 39.65 8394 388
Villa-Way Yucca 553661 G 224 Nov 564 28.49 4987 225
Villa-Way Yvette 553662 G 266 Nov 849 44.70 8888 418

Heifner, Gail, Villa-Way Farm, Sullivan, Ohio. ARHT

Pauline of Villa-Way 361011 A 297 Nov 850 35.19 11238 445

Hendee, George M., Hilltop Farm, Suffield, Conn.

Hilltop Butterfat Hilma 536927 G 305 Oct 851 48.86 10567 545

Hickok, Walter, Ostrander, Ohio.

Fairview's Annad 564771 C 30 Nov 1468 79.73
s. Green Meadow Charter 204111 D. Fairview's Annis 473871

Hill, George Watts, Quail Roost Farms, Rougemont, N. C. ARHT

Beauregard's Oak Lasse 552129 G 76 Nov 1007 40.31 2553 97
Butler Island Maxim Ann 534706 G 304 Nov 823 37.45 10136 414
Butler Island Maxim Blitz 545313 G 308 Nov 521 27.53 7176 343
Dinsmore Maxim's Princess 552876 G 282 Nov 724 40.88 7903 405
Fairlawn Cassandia 553152 G 210 Nov 935 53.04 7976 374
*Fannie of Goodvue 376030 A 240 Nov 816 46.95 9427 454
*Farmhill R. Charity 492562 D 173 Nov 769 39.18 5666 255
*Gerar Carla 2d 472340 A 202 Nov 932 42.69 7752 312
Gold Branch G. A. Milkmaid 603287 F 120 Nov 1041 45.93 4174 151
Gold Branch G. Gemsey's Daisy 603270 D 70 Nov 998 40.46 2438 100
Idea of Milton Farms 569290 G 89 Nov 1058 43.06 3144 134
Lonicera Maxim Mary 624721 G 220 Nov 556 32.45 4954 256
Quail Roost Dibby 605520 F 357 Nov 749 42.72 11563 590
Quail Roost Eminent Celia 638282 G 114 Nov 847 43.38 3227 160
Quail Roost Eminent Chrome 638281 G 103 Nov 656 32.28 2354 111
Quail Roost Eminent Daisy 605524 G 365 Oct 429 25.62 9548 464
Quail Roost Eminent Star 638280 F 81 Nov 844 41.80 2246 106
*Quail Roost Fawn 408685 A 365 Nov 172 9.18 15824 740
Quail Roost Lady Dudley 614681 G 101 Nov 818 38.41 2860 123
Quail Roost Majesty's Rose 408687 A 43 Sept 1295 55.33 1830 78
s. Quail Roost Maxim's Majesty 201459 A. R. D. Quail Roost Red Rose 318449
Quail Roost Maxim's Beth 559558 D 173 Nov 1064 61.09 7047 352
*Quail Roost Maxim's Jessie 408683 A 168 Nov 1271 70.69 8114 407
Quail Roost May Ann 614677 G 323 Nov 679 36.68 9289 424
Quail Roost May Carmen 641347 G 74 Nov 841 39.02 2076 88
Quail Roost Patient Bunny 614678 G 220 Nov 936 47.10 7394 313
*Quail Roost Patient Clara 567908 E 190 Nov 606 35.62 5246 248
Quail Roost Patient Doris 641348 G 52 Nov 841 39.45 1401 63
s. Maxim of Burkeville 129366 A. R. D. Quail Roost Royal Duchess 390806
*Quail Roost Patient Fancy 534370 B 63 Nov 1248 54.93 2711 114
Quail Roost Patient Fern 593152 G 212 Nov 804 44.88 6939 336
Quail Roost Patient France 599467 G 233 Nov 883 51.08 8235 414
Quail Roost Patient Francine 599466 G 302 Nov 613 34.94 7801 432
Quail Roost Patient Nola 593153 G 54 Nov 1101 39.54 1860 71
s. Maxim of Burkeville 129366 A. R. D. Quail Roost Maxim's Natola 501579
*Quail Roost Princess Carol 519716 C 355 Nov 718 48.80 11473 687
Quail Roost Princess Comfort 638283 G 79 Nov 777 36.79 1971 93
Quail Roost Queen Hope 605522 G 351 Nov 674 37.59 9933 532
Quail Roost Queen Rose 605521 G 365 Nov 564 33.41 8845 453
Quail Roost Sapphire 641350 G 31 Nov 1007 36.78 1033 37
s. Caumsett Taxpayer 145444 A. R. D. Quail Roost Cavalier's Jewell 330602
Quail Roost Tranquil 605523 G 365 Oct 754 42.85 11333 577
*Quail Roost Valor's Bess 534359 B 180 Nov 1224 66.50 8594 401
*Quail Roost Valor's Clara 408689 A 81 Nov 1462 75.88 4053 199
Quail Roost Viking's Janice 555213 C 244 Nov 861 51.77 7928 411
Raider's Emerald 485954 B 143 Nov 1099 58.06 6068 265
Rivelon Royal Annie May 404368 A 270 Nov 988 52.10 11214 548
*Rivelon Royal Mabel 524866 B 227 Nov 840 47.32 8469 446
Rivelon Valiant Agnes 542534 A 161 Nov 1013 47.43 6611 274
Teresa of Clover Farm 501770 C 17 Oct 479 25.26
s. Meteor of Clover Farm 201672 D. Garnet of Clover Farm 382612
*Tillie of High View 414069 A 186 Nov 1130 49.07 8757 364
Wakefield Helen Ann 518445 E 331 Nov 626 40.06 8793 498

Hill, J. S., Croasdaile Farms, Durham, N. C. ARHT

*Croas Daile's Evelyn 481788 C 304 Nov 483 27.90 8089 396
*Croas Daile's Frances 481789 C 112 Nov 1188 58.69 4756 215
Croasdaile's Majesty's Francine 563702 G 200 Nov 736 38.51 5785 260
Croasdaile's Maxim's Ann 602035 G 39 Nov 799 35.99 978 44
s. Quail Roost Maxim's Majesty 201459 A. R. D. Croas Daile's Golden Jewel 506559
Croasdaile's Valor's Dianna 602036 G 275 Nov 799 40.22 7867 372
Croasdaile's Valor's Gladys 608388 G 292 Nov 658 37.82 7278 360
*Lahlia of Croas Daile 408435 A 326 Nov 867 50.07 11559 602
Quail Roost Effie 561029 C 37 Nov 1115 55.68 1349 67
s. Oak Terrace Champion 170758 A. R. D. Effie's May of Mapleton 239147

*Quail Roost Majesty's Rose 408687	A	104	Nov	1147	61.14	4174	194
Rosalee of Clover Farm 559937	F	88	Nov	823	37.14	2393	102
Taurus' Effie May 575695	G	95	Nov	769	38.26	2587	116
*Valor's Flower of Croas Daile 408437	A	73	Nov	1052	41.47	2528	95
Wakefield June 558148	G	60	Nov	767	37.15	1590	71
*Wern's Lady Belmont 330729	A	257	Nov	1024	43.72	11571	471

Hill, J. S., Hillandale Dairy Farms, Durham, N. C. ARHT

Barbara of Clover Farm 466508	A	112	Nov	835	38.58	3721	178
Beautella of Clover Farm 559935	F	68	Nov	709	36.20	1731	84
Catherine of Clover Farm 484951	B	153	Nov	836	46.26	5255	269
Croas Daile's Golden Fern 511071	D	102	Nov	847	41.18	3345	159
Croas Daile's Valor's Grace 525821	E	99	Nov	640	42.79	2444	140
Elizabeth of Clover Farm 559941	G	48	Nov	894	43.67	1333	65
s. Klondike Kohinoor 227293 D. Isabel of Clover Farm 484952							
Gold Branch A. D. Viola Fern 603303	G	245	Nov	789	39.88	8058	338
Hillandale Majesty's Helen 565962	F	24	Nov	585	28.14		
s. Quail Roost Maxim's Majesty 201459 A. R. D. Princess Xenia of Cherokee 245126							
Hummingbird of Clover Farm 466498	A	303	Nov	568	36.15	7634	420
Kitty of Clover Farm 466495	A	361	Nov	240	18.35	10405	543
Marietta of Clover Farm 559943	G	80	Nov	980	48.24	2768	142
Mary Bell of Clover Farm 466505	B	218	Nov	792	46.45	8249	424
Mint Julip of Clover Farm 466499	A	120	Nov	842	51.45	3979	216
Moonbeam of Clover Farm 466500	A	57	Nov	1220	57.38	2186	102
Petuluce of Clover Farm 563379	D	118	Nov	606	32.10	2997	143
Quail Roost Brilliance 614680	G	227	Nov	555	34.28	5072	267
*Riegeldale King's Destiny 482722	C	198	Nov	784	44.55	7687	348
Ruayne Merrymaker's Hannah 565373	G	91	Nov	619	33.00	2100	97
Violetta of Arden 546059	F	82	Nov	875	39.40	2660	129
s. Billy Butterfat of Arden 236707 D. Cameo of Arden 455711							
Vivian of Clover Farm 501765	D	183	Nov	788	43.83	6355	317
Wakefield Faith 538911	G	365	Nov	244	18.04	8280	449

Hill, J. S., Wakefield Farm, Wake Forest, N. C. ARHT

Forest Hill Margaret Hannibal 391637	A	319	Nov	1105	51.95	14579	625
Gracious Anna Beauty 314510	A	244	Nov	500	30.00	5868	295
*Hopeworth Tiny Lady 374749	A	174	Nov	1114	47.59	7817	315
*Quail Roost Clara 299954	A	296	Nov	405	22.73	9465	455
Wakefield Carolyn 558143	F	30	Nov	902	34.22		
s. Quail Roost Valor's Son 215835 D. Wakefield Katie 460715							
Wakefield Fillpail 558149	G	60	Nov	723	37.16	1537	73
s. Quail Roost Valor's Son 215835 D. Wakefield Rosella 460714							
Wakefield Generous 558147	G	36	Nov	803	36.16	953	42
s. Quail Roost Valor's Son 215835 D. Wakefield Ann 424276							
Wakefield Gift 509504	E	365	Oct	71	4.31	6046	319
Wakefield Gladys 574705	G	37	Nov	1034	47.77	1220	57
s. Quail Roost Valor's Son 215835 D. Wakefield Beauty 439837							
Wakefield Goldenrod 424275	A	365	Nov	109	6.48	13458	645
Wakefield Hope 555126	G	279	Nov	802	37.71	7877	352
Wakefield Lou 460713	A	104	Nov	838	41.67	3275	157
Wakefield Promise 531109	F	294	Nov	755	46.56	10478	544
*Wakefield Queen 497278	B	21	Nov	809	43.22		
s. Quail Roost Maxim's Majesty 201459 A. R. D. Hopeworth Tiny Lady 374749							
*Wakefield Rosella 460714	A	61	Nov	941	47.54	1956	92
s. Quail Roost Maxim's Majesty 201459 A. R. D. Forest Hill Mary Hannibal 391636							

Hinds, C. J., Est., Hindsdale Farms, Springfield Center, N. Y.

Star's Hindsdale Aggie 520933	F	365	Aug	379	19.18	10703	592

Hinson, J. S., Kershaw, S. C.

Hinson's Elaine 591763	G	365	Nov	199	11.14	10431	526

Hochmuth, Diana, Elderbrook Farm, La Valle, Wis. ARHT

†Anne of Elderbrook 469453	B	45	Nov	1300	60.47	1896	91
†Beth of Sylvanite 403553	A	12	Nov	495	22.54		
s. Sylvanite Iconoclast 162408 D. Sylvanite Lena Belle 305226							
†Darleen of Elderbrook 514477	C	30	Nov	1175	57.02		
s. Breezy Hill Oliver 164783 D. Beth of Sylvanite 403553							
†Marge of Elderbrook 383379	A	16	Nov	733	41.80		
s. Marvelous of Bonnikeek 177212 D. Elderbrook's May Rose 164071							
†Patsy of Elderbrook 514478	D	45	Nov	1448	61.54	2136	91

Hochmuth, Herbert, Elderbrook Farm, La Valle, Wis. ARHT

†Madge of Elderbrook 534943	E	36	Nov	1097	51.79	1291	62
†Spot of Elderbrook 504129	C	9	Nov	397	17.89		
s. Breezy Hill Oliver 164783 D. Buttercup of Elderbrook 252005							

Holden, R. L., West Lafayette, Ind. ARHT

*†Admiral's Lucretia 526648	A	174	Nov	666	33.66	5728	274
†Dicta Jubilee's Lottie 620242	G	302	Nov	571	31.07	7260	376
*†Foremost Cherry Bloom 378856	A	288	Oct	645	31.94	9046	426
†Jubilee's Ideal 593330	G	222	Nov	690	32.46	5607	272
*†Lucky Laddie's Nora 547978	D	293	Nov	290	18.71	5936	452
*†Moulder Evaline 368056	A	305	Nov	175	9.98	9413	516
†Suez Nora 630096	G	224	Nov	509	25.75	4975	226
†Suez's Tulip May 638533	G	137	Nov	428	25.58	3054	148

Hollerith, L. B. & Daughters, Mrs., Mobjack Farm, Mathews, Va.

Mobjack Abelia 611441	F	352	Nov	746	42.80	12224	592
Mobjack Arbutus 3d 544548	E	365	Nov	632	39.27	11935	621
Mobjack Clover 2d 545639	C	250	Nov	729	39.82	8481	411
Mobjack Poppy 598716	D	198	Nov	1076	57.38	9210	455
Mobjack Rhoda Dimple 2d 568662	E	363	Nov	506	30.83	12194	631

Hollis, John W., Tuscarora Farms, Hornell, N. Y.

Vera's Gele Girl 218569	A	365	Sept	391	22.00	9893	529

Holman, Paul R., Indian Boulder Farm, Bolton, Mass. ARHT

*†Birchfield Mistress 353023	A	59	Nov	1273	72.60	2463	132
*†Birchfield Monolea 427036	A	280	Nov	322	18.71	7118	371
Blue Star 520324	E	222	Nov	474	27.77	5268	272
†Lightfoot of Indian Boulder 547298	F	29	Nov	803	33.09		
s. Nashoba Pharaoh's Viking 233188 D. Myhaven Josephine 450214							
Moon Fawn of Indian Boulder 549154	G	282	Nov	481	24.14	6066	298
*†Myhaven Josephine 450214	A	151	Nov	698	42.53	4713	240
*†Rockingham Martha 562880	E	165	Nov	581	30.71	4241	193
†Squaw-Sachem of Indian Boulder 547299	G	91	Nov	561	31.26	1838	95
†Weetamoo of Indian Boulder 572762	G	49	Nov	903	40.83	1407	61
*†Westfield Farm Annabelle 475487	C	201	Nov	691	40.72	6154	317
†Westfield Farm Minnewawa 468644	A	210	Nov	921	54.75	8000	394

Holman, Rufus C., Pasture Bars Farm, Molalla, Oregon. ARHT

*†Ann's Grace of Few Acres 498444	A	201	Nov	473	25.11	4939	261
*†Athlone's Burita of Few Acres 512168	E	227	Nov	31	1.75	3843	222
*†Deer Creek Dora 2d 381134	A	115	Nov	951	42.60	4405	177
*†Deer Creek Lilly 2d 444888	A	169	Nov	730	34.35	4839	206
†Diana Florence of Waldo Hills 319027	A	275	Nov	314	16.01	6923	296
*Lebda of Chicona 481607	C	270	Nov	410	20.54	6815	324
*†Mollie of Few Acres 498442	A	296	Nov	131	5.87	9009	420
*†Oregon Princess Gertrude 444855	A	154	Nov	798	32.90	5320	238
*Oresan Edith 477220	C	175	Nov	547	29.41	4145	216
Pasture Bars Eleanor 605182	G	190	Nov	384	21.44	3332	160
†Pasture Bars Eva 639912	G	66	Nov	703	31.31	1508	66
*†Pasture Bars Ida 487811	D	302	Nov	191	10.05	6442	336

Holmes, P. A. & Son, Mount Vernon, Mo. ARHT

King Hill Rexjane 546255	E	73	Nov	1239	54.56	2899	131
King Hill Rexruby 564481	F	29	Nov	1115	45.40		
s. Rex's Laddie 197322 A. R. D. King Hill Marcia 488785							
Meadow Lodge Ramona 549369	G	127	Nov	862	42.51	3985	172

Hornaday, Richard, Greensboro, N. C. ARHT

*Ruayne Hermes Blanch 483659	B	64	Nov	1425	67.44	3029	152

Horneman, H. C., "Kenfleur," Danville, Ill. ARHT

*Alert Leader of Ridglydale 531962	E	365	Oct	272	16.16	11145	592
Kenfleur's Alert Rose 555780	G	347	Nov	711	35.65	10441	475
Kenfleur's Beauty Belle Q. 594708	G	347	Nov	646	28.55	10170	418
Kenfleur's Candie Clara 465806	A	171	Nov	955	45.66	6685	277
Kenfleur's Countess B. 562749	B	197	Nov	1008	47.70	6737	298
Kenfleur's Dicta Betsy 561980	G	30	Aug	886	38.92		
s. Dunwalke Dictator 167470 A. R. D. Kenfleur's Betsy Emily 456076							
Kenfleur's Dicta Polly 555781	G	312	Nov	708	39.36	8817	436
Kenfleur's Marcelie Q. 575324	D	287	Nov	869	49.15	10594	536
Ridglydale's Challenger Nora 587201	G	249	Nov	813	47.58	8788	434
*Ridglydale's Nancy Alert 466597	A	237	Nov	880	41.46	10228	447
Ridglydale's Sana Alert 557680	G	365	Nov	46	2.89	8769	516

Hougas, Vernon, Hill View Farm, Seneca, Ill. ARHT

*Circle A. Viette 466960	C	286	Nov	448	26.38	7612	408
†Hill View Queen Q. 623183	G	261	Nov	606	34.53	6270	320
*Kenfleur's Dicta Darlene 477420	A	292	Nov	710	42.94	9753	536
*St. Albans Actor's Valentine 458126	B	158	Nov	1146	61.23	6624	329

Hutcheson, H. E., Fiddler's Green Farm, Gloucester, Va. ARHT

Belfield's Pollyanna 516733	E	235	Nov	591	36.63	6134	318
Fiddlers Green Joy 597169	F	84	Nov	612	34.75	1790	93
s. Mobjack Powhatan 212372 D. Duchess of Fiddlers Green 3d 414520							
*Fiddlers Green Pocohontas 521157	B	343	Nov	744	42.81	13341	682
Katie Lee of Woodberry 583152	E	211	Nov	714	43.30	6608	316
Lady Fern of Woodberry 518166	E	128	Nov	995	40.72	4814	197
s. Tarzan of Woodberry 208162 D. Lady Boss of Fernlea 432499							
Mildred of Woodberry 583151	D	165	Nov	812	46.61	5081	261
s. Royal's Starshoot 207113 D. Nina of Woodberry 403221							

Hyde, William A., Twin Oaks Farm, Kennett Square, Pa. ARHT

Annabelle of Twin Oaks Farm 566102	G	162	Nov	853	44.32	4627	219
Colleen of Twin Oaks Farm 638641	G	110	Nov	849	45.70	3539	177
*Crum Creek's Convolvulus 375483	A	346	Nov	838	48.62	13843	688

Illinois, University of, Urbana, Ill.

Illini Alert Miranda 556330	G	173	Nov	524	24.20	3902	188
Illini Alert Polly 556331	G	130	Nov	730	37.25	3605	158
Illini Alert Verna 556328	G	184	Nov	630	36.13	4671	232
*Illini Pride Miranda Girl 347806	A	241	Nov	776	37.59	8676	407
Illini Pride Reanda 556329	G	114	Nov	714	28.52	3053	117
*Illini Pride Remira 469689	C	91	Nov	901	52.31	3197	161
*Illini Pride Verna 338543	A	226	Nov	458	24.49	5375	257
*Illini Reflection Dimple's Dot 410376	A	244	Nov	675	33.04	8241	365
*Illini Reflection Miranda 406842	A	222	Nov	675	34.23	6522	284
*Illini Reflection Verna 417637	A	167	Nov	591	29.11	4048	189
*Kenfleur's Dicta Quadrine 521486	E	339	Nov	712	37.45	8948	456
*Kenfleur's Queen Clara 575323	C	233	Nov	922	48.96	9313	443
*Queen's Gem of Woodland Echo 277292	A	239	Nov	551	33.78	7088	361

Jenkins, E. H. & Son, Spring Ridge Farm, Waukesha, Wis. ARHT

Primrose of Spring Ridge 468351	B	31	July	1305	54.85		
s. Kingdeb of Koshkonong Place 206156 D. Wee Blossom of Spring Ridge 344484							

Johnson, Andrew, Fresno, Calif. ARHT

†Fresno Honour's Ginger 562478	G	31	Oct	617	31.20		
s. Santa Cruz Holliston Honour 209771 D. Santa Cruz Holliston Gypsy 434585							
†Santa Cruz Holliston Fairy 535326	G	305	Nov	54	3.08	6823	314

Johnson, Andrew J., Clay Hill Farm, Fruitport, Mich. ARHT

Clay Hill Merry Queen 550928	F	129	Nov	1030	48.66	4911	211
Clay Hill Mona 491101	B	100	Nov	1211	56.95	4248	186

Johnson, Irene W., Saint Albans Farms, Becker, Mo. ARHT

*†Biddy of Hickory Grove 335472	A	207	Nov	818	37.74	7517	316
*Bonnie Lass of Hillview 394221	A	349	Nov	421	23.28	11781	511
Brookmead's Primavera 3d 523385	B	108	Nov	1134	61.04	4341	203
Brookmead's Sunrise 523386	C	137	Nov	729	39.38	3907	183
Flying Hill Confidence 511994	D	149	Nov	739	31.21	5055	191
Fritzlyn Genelier 566224	G	136	Nov	777	41.21	4071	203
Fritzlyn Genera 566839	G	30	Nov	847	39.08		
s. Fritzlyn Genius 200897 A. R.		D. Fritzlyn Jupiter's Gemini 449919					
Fritzlyn Gen Heiress 577558	G	38	Nov	1070	50.94	1324	63
s. Fritzlyn Genius 200897 A. R.		D. Bellaire's Heiress 327441					
†Fritzlyn Val Charter Lily 557915	G	101	Nov	736	37.42	2812	132
Fritzlyn Val Faithful 548804	F	129	Nov	941	54.68	4443	220
Fritzlyn Val Lilian 565145	G	106	Nov	748	40.40	2936	136
Fritzlyn Val Marguerite 541497	F	144	Nov	711	45.34	4139	267
Fritzlyn Val Questa 557914	G	89	Nov	834	47.13	2586	128
†Gayoso Betsy's Ruby 626479	G	69	Nov	695	34.48	1628	82
†Goldie's Queen Lindy 352160	A	305	Nov	38	2.36	6911	350
*†Juno's Maisie of Cowham Farm 414953	A	266	Nov	107	5.16	5829	243
*†Pearl's Rosie Queen 260828	A	199	Nov	776	35.27	7648	325
Pine Manor Anthem 563706	G	116	Nov	689	34.11	2845	116
*†Royal Dixie's Della 533460	D	90	Nov	983	53.29	3298	167
s. Sunnymede Dixie Imperial 219487		D. Royal Secret Ultra Lily 533455					
St. Albans Actor Boy's Bettina 607388	G	353	Nov	146	7.66	8438	366
St. Albans Actor Boy's Betts 597835	G	324	Nov	620	30.42	8145	329
*St. Albans Actor Boy's Dimple 569033	E	309	Nov	607	34.57	9515	468
†St. Albans Actor Boy's Fidelity 618714	G	290	Nov	709	39.09	8852	407
St. Albans Actor Boy's Midgeline 623907	F	214	Nov	578	31.72	5629	270
†St. Albans Actor Boy's Thankyou 607383	E	257	Nov	607	30.74	6655	284
*St. Albans Actor's Lasse 578430	D	119	Nov	1361	69.44	5824	258
*St. Albans Actor's Maisie 559758	E	364	Nov	261	18.46	12283	619
St. Albans Actor's Marcell 458128	C	365	Nov	176	11.30	8071	437
*St. Albans Actor's Marilea 561963	D	289	Nov	796	45.29	10399	517
St. Albans Actor's Octo 634754	F	108	Nov	470	26.49	2313	116
*St. Albans Actor's Pretty Spot 559757	D	209	Nov	1229	73.18	10573	495
*St. Albans Actor's Rosiland 578432	E	264	Nov	431	22.23	7710	345
*St. Albans Actor's Star Supreme 543865	C	243	Nov	688	32.07	7542	332
*St. Albans Actor's Yvonne 559754	D	337	Nov	769	42.07	11747	562
†St. Albans Cherub's Winnie 585521	D	187	Nov	748	37.40	5969	255
†St. Albans Count's Faith B. 578434	F	225	Nov	550	35.04	5448	296
St. Albans Count's Gazelle 618715	G	304	Nov	541	32.95	8528	438
St. Albans Count's Hale Spot 607390	G	365	Nov	211	14.69	9277	510
St. Albans Count's Hollis 580997	G	24	Nov	818	37.24		
s. Cosquay's Foremost 128093 A. R.		D. Hortense of Hurleyhurst 407611					
*St. Albans Fidelia Blossom 527960	B	365	Nov	99	4.94	12705	554
*St. Albans Guard's Jenny 559761	D	116	Nov	1144	54.69	4879	221
*†St. Albans May King's Queen 414171	A	248	Nov	670	32.57	9380	408
*†St. Albans Monogram's Starbright 569032	E	259	Nov	659	28.74	9534	361
*†St. Albans Que Vive Bellamaria 551759	C	104	Nov	809	38.46	3212	151
s. Hilltop Emblem Que Vive 172474 A. R.		D. Van Dale's Maribell 332551					
St. Albans Que Vive Claire 590805	D	328	Nov	720	37.11	10259	419
St. Albans Que Vive Fleck 594596	E	101	Nov	969	50.31	3388	153
†St. Albans Que Vive Fluff 623910	F	195	Nov	768	31.66	5913	235
St. Albans Que Vive Junea 597833	E	342	Nov	535	31.25	9960	438
*St. Albans Que Vive Sunshine 569029	E	278	Nov	808	40.42	9775	430
*St. Albans Rex's Marit 585523	D	20	Nov	819	40.38		
s. St. Albans King Rex 230710		D. Faith's Marit 331375					
*St. Albans Royal Angel 533456	C	352	Nov	647	33.42	11700	506
†St. Albans Sequel Daisy 524883	A	100	Nov	671	31.23	2408	105
*St. Albans Sequel Maggie 509542	B	349	Nov	829	42.53	13746	623
*St. Albans Sequel Silver Glint 475794	A	333	Nov	904	44.78	14126	624
St. Albans Valor's Alta 607391	G	365	Nov	475	30.24	11430	560
St. Albans Valor's Beauty Spot 623906	F	183	Nov	967	48.28	7365	320
St. Albans Valor's Biddy 623909	F	244	Nov	805	38.16	9195	363
St. Albans Valor's Girl 612390	G	345	Nov	531	28.67	9527	413
St. Albans Valor's Gratitude 623908	F	205	Nov	753	35.05	5352	239
St. Albans Valor's Itchen 607387	G	365	Nov	10	.52	10069	439
St. Albans Valor's Maybloom 634757	G	131	Nov	990	44.69	4469	189
†Springbrook Dewdrop 573787	A	297	Nov	568	29.90	9667	461
†Springbrook Magdalene 574788	A	64	Nov	1050	50.52	2157	109
*†Springbrook Sally Ann 574789	A	284	Nov	287	18.45	7217	363
*†Sunnymede Dixie Pearl 381668	A	286	Nov	234	12.95	8534	422
Valleywood Nella Jay 2d 613870	G	122	Nov	970	51.03	4375	178
*Vassar's Isabelle 428059	A	285	Nov	663	36.17	9609	457

Johnson, Lawrence G., Brookdale Farm, Whitewater, Wis. ARHT

Fornis of Hibbard 457868	A	84	Dec	848	52.87	2492	143

Jorgensen, Virgil W., Laurel Brook Farm, Sonoma, Calif. ARHT

*†Escalon Goldrop 430921	A	305	Oct	225	13.41	9452	532
*†Sonoma Beautona 593486	E	155	Nov	862	51.72	5639	275
†Sonoma Cynation 620893	G	290	Nov	651	31.58	7655	350
*†Sonoma Cynthiona 594641	E	142	Nov	750	41.64	4216	203
*†Sonoma Daphona 503679	D	119	Nov	848	49.30	3754	203
†Sonoma Delation 613611	G	305	Nov	208	14.41	5241	290
*†Sonoma Flona 503681	D	105	Nov	938	47.38	3687	179
†Sonoma Floration 531011	G	275	Nov	621	29.50	7242	330
*†Sonoma Florona 526860	A	77	Nov	1311	59.30	3533	161
s. Chicona Sonoma 212339 A. R.		D. Flora's Lily of Highland 110466					
†Sonoma Hopona 620894	G	275	Nov	806	45.17	8803	435
†Sonoma Juliette 628316	G	216	Nov	591	32.76	4483	231
†Sonoma Lalation 633585	G	175	Nov	742	39.75	5093	229
†Sonoma Marchioness 635192	G	157	Nov	709	36.96	4357	199
†Sonoma Marigation 633586	G	183	Nov	681	35.77	4436	215
*Sonoma Mary Lou 462648	C	214	Nov	783	45.04	7365	379
†Sonoma Pavation 628315	F	244	Nov	858	42.06	7632	347
†Sonoma Quaintation 612211	G	305	Oct	240	14.91	5402	284

Kaiser, Elmer H., Theo-Vale Farm, Olympia, Wash.

Theo-Vale Audrey 499984	D	275	Nov	629	33.04	8762	396
Theo-Vale Connie 457267	A	81	Nov	1191	59.09	3226	168
Theo-Vale Madrona 511680	D	76	Nov	1259	64.23	3214	168
Theo-Vale Marlene 434919	A	275	Nov	770	38.30	10178	428
Theo-Vale Maudella 381567	A	274	Nov	820	38.65	10985	428
Theo-Vale Theda 556979	G	273	Nov	757	35.90	9546	413

Kansas State College, Manhattan, Kans.

Florrie's Catnip 537760	G	299	Nov	718	38.29	8607	398
Florrie's Evening Primrose 534912	E	277	Nov	707	38.09	7767	373
Florrie's Lilac 537759	G	270	Nov	752	32.14	8303	355
Florrie's Myrtle 557807	G	186	Nov	871	49.15	6604	328
Ransom Flapper's Felice 520272	E	212	Nov	810	42.56	7637	368

Kaufman, L. G. & M. Y., Loma Farms, Marquette, Mich. ARHT

*Loma Ajax's D'Paula 500864	D	219	Nov	504	26.21	7255	337
Loma Ajax's Eve 462596	A	104	Nov	475	19.85	1951	81
Loma Ajax's Herolaine 445634	A	111	Nov	601	24.47	2829	112
*Loma Challenger's Mispah 445632	A	227	Nov	315	15.53	6351	287
Loma Challenger's Queen 462601	B	190	Nov	591	31.98	6241	276
*Loma Double Pauline 400022	A	102	Nov	490	24.84	2172	111
s. Loma Double 151004		D. Loma Paula 257163					
*Loma Double's Glenny Flora 441429	A	205	Nov	546	25.25	7817	372
Loma Gentleman's Viola 532992	F	153	Nov	629	35.07	4349	201
*Loma Italia 518671	E	126	Oct	93	5.76	3695	174
Loma King's Vilma 532989	E	82	Nov	637	26.52	1834	80
*Loma Lady Nelly 518675	D	102	Nov	290	12.02	1319	51
Loma Maisie 518673	E	109	Oct	733	31.90	3312	134
*Loma Mispah 400032	A	136	Nov	491	22.61	3779	164
Loma Pauletta 518676	E	122	Nov	489	24.70	2560	125
Loma Phantom 350731	A	91	Nov	588	27.88	2051	92
Loma Princess Ella 518677	E	106	Nov	504	23.79	2482	108
Loma Sergeant's County Flower 426026	A	180	Nov	257	13.61	3410	164
*Loma Sergeant's Escanaba 426038	A	192	Nov	270	14.63	3778	191
*Loma Sergeant's Rilma Maxie 365453	A	139	Nov	627	30.58	4128	182
Loma Supreme's Valda 532984	E	85	Nov	793	34.28	2434	107
Loma Supreme's Veda 574883	F	206	Nov	524	23.76	5001	227
Loma Supreme's Verna 532983	G	352	Nov	446	26.41	8901	454
Loma Supreme's Verona 574885	F	56	Oct	1008	50.33	1811	82

King, W. C., King's Dairy Farm, Bishopville, S. C. ARHT

*Buddy's Violet Gold 487224	B	111	Nov	1113	56.65	4814	217
*Hazelwood's Gertie 515310	D	159	Oct	962	72.77	6192	296
Hector's Ada Shirley 541707	G	309	Nov	597	32.81	7617	366
Hector's Polly Dellwood 551033	G	244	Nov	641	34.19	6387	297
Hector's Steller Fancy Lady 548982	G	214	Nov	644	35.96	5736	263
*Josey's Cavalier Cyrene 463762	B	163	Nov	1010	53.23	6511	300
*Radiant Doris Ruth 449643	A	207	Nov	1077	57.30	9085	417
Radiant Flora Anna 525651	F	365	Oct	223	10.05	8175	377
Radiant Rose Alice 648010	G	118	Nov	648	32.37	2791	128
Riverside Hector's Flossie 648843	F	49	Nov	1012	48.69	1584	76
s. Hazelwood's Hector 168107		D. Buddy's Violet Gold 487224					
Riverside Nira Jewel 548983	G	320	Nov	680	35.52	9171	415

Kingston, Delbert H. & Sons, Margendell Farm, Mukwonago, Wis. ARHT

Audrey of Spring Rock 434306	A	342	Nov	243	14.48	10790	591
Joan of Ulao 484367	C	150	Nov	732	39.34	5088	263

Kingston, Goodhand & Son, Margendell Farm, Mukwonago, Wis. ARHT

*Margendell Pharaoh's Precious 574785	F	357	Nov	481	26.74	10192	527

Kirk, Norris J., Oakryn Farms, Nottingham, Pa. ARHT

Fair Field Bernice C. 534245	F	265	Nov	564	30.64	7352	329
*Fair Field Princess S. 459762	B	209	Nov	561	31.37	5463	258
Long Beach Pearl 571895	G	281	Nov	226	12.37	5341	223
Redd's Susanna 504171	A	145	Nov	663	35.93	4154	191

Kirkpatrick, J. M. & Fredericka, Kirklawn Dairy, Topeka, Kans. ARHT

†Butterfat's Kay of Sunrise 472357	C	197	Nov	861	44.00	7195	292
†Butterfat's Rosebud of Sunrise 466244	B	70	Nov	1024	43.34	2459	111
†Clay Hill Belle 517918	E	217	Nov	811	36.01	7354	276
†Clay Hill Prudence 508294	E	305	Nov	200	10.04	7380	332
Clay Hill Star 508293	E	319	Nov	639	35.19	8889	422
†Cooper's Suntan 522392	E	232	Nov	461	20.98	5658	225
†Estelle Beauty of Blue Mound 568496	E	302	Nov	449	23.53	7519	330
†Roger's Peggy Lou 444299	A	212	Nov	700	33.20	6603	279

Kleinhans, Joseph B., Dr. Kleinhans Farm, Herbster, Wis. ARHT

Troutwater Coramaid of Dr. K. 641766	G	126	Nov	744	35.51	3284	139
Troutwater Lasse of Dr. K. 557311	F	121	Nov	665	30.07	2901	124
Troutwater Maith of Dr. K. 637089	G	173	Nov	882	40.04	5945	241
Troutwater Mary Jane of Dr. K. 619103	G	310	Nov	570	30.92	8406	390
Troutwater Maydot of Dr. K. 619104	G	295	Nov	725	37.09	7932	365
Troutwater Modvic of Dr. K. 646755	G	83	Nov	905	38.56	2490	94
Troutwater Sweggy of Dr. K. 650492	F	58	Nov	1130	44.65	2111	82
s. Franchester Sepoy 191331 A. R.		D. Meadow Lawn Peggy 358142					

Konishi, Ben H., Sun Rise Farm, Platteville, Colo. ARHT

Mullen Lillian 546975	F	244	Nov	659	34.37	7564	382

Konishi, George H., Sun Rise Farm, Platteville, Colo. ARHT

Buccaneer's Sun Rise 571808	G	56	Nov	583	29.48	1148	54
s. Sunset Golden Buccaneer 216950		D. Trojan's Peggy 2d 468527					
Sun Rise Erma 589520	G	61	Nov	684	27.24	1445	54
s. Sunset Golden Buccaneer 216950		D. Sun Rise Mai Rose 475285					
Sun Rise Flossie 475284	C	177	Nov	334	16.57	4448	219
*Sun Rise Golden Mary 425831	A	301	Nov	556	31.83	9215	466
Sun Rise Golden Rose 558448	G	273	Nov	396	22.27	5208	259
Sun Rise Golden Rosie 558447	G	194	Nov	270	14.17	2754	137
Sun Rise Golden Topsy 558445	G	183	Nov	563	27.33	5042	229
*Sun Rise Rebecca 475283	B	91	Nov	728	40.57	2783	157
Sun Rise Starlight 551641	G	77	Nov	615	37.56	1757	96

Konishi, Harry H., Sun Rise Farm, Platteville, Colo. ARHT

Sun Rise Golden Mary's May 551640	G	331	Nov	287	15.97	5409	303

Krebs Estate, Incorporated, Breidablik Farm, Wilmington, Del.

Leader's Del Esther 543637	D	140	Nov	780	37.86	4634	212
Leader's Eileen May 472060	B	152	Nov	860	41.22	4918	232
*Leader's Eileen of Breidablik 433088	A	231	Nov	765	34.43	8091	391
*Leader's Fifth Enna 510798	D	263	Nov	785	38.18	9187	433
Leader's Giddy Daughter Again 395363	A	58	Oct	1193	51.93	2119	86
s. Edgemere Leader 115415 A. R.		D. Nonpareil's Giddy Daughter 199367					
Leader's Ideal Also 472058	B	260	Nov	621	30.01	7627	365
Leader's Lily 472061	D	244	Nov	733	38.86	7928	400
*Leader's Luxury Again 394862	A	183	Nov	613	29.75	5616	269
Maxie's Aurice 524830	F	363	Nov	521	25.91	12042	577
Maxie's Foremost Eiletta 559352	F	29	Nov	814	39.80		
s. Quail Roost Maximum 227994		D. Leader Foremost Eiletta 388227					
Rosamond's Varinka 524822	E	365	Nov	534	24.96	12451	563

Lakewood Farm, Malcolm J. Boyle, Trustee, Mundelein, Ill.

Ada of Wynola 555111	G	218	Nov	920	40.02	7279	304
Boulder Bridge Mae 613964	G	234	Nov	833	46.08	7575	377
Gaylord's Solace of Val 569400	E	61	Nov	1172	47.96	2348	91
s. Langwater Valmead 219380 A. R.		D. Gaylord's Sophia 353993					
Geneva of Seymour 513228	D	61	Nov	1326	50.92	2671	96
s. King of Saint Bonifacius 193333		D. Rosanna of Seymour 381789					
Molly of Boulder Bridge 594320	G	214	Nov	747	36.61	6373	286
Rock Creek Forester's Polly 634882	G	61	Nov	1091	46.94	2226	103
s. Green Meadow Forester 178776		D. Lockshore Polyanthus 377435					
Rosedale Kipsie 629766	G	264	Nov	878	48.16	9281	479
St. James Lorelei's Laura 547190	G	290	Nov	1102	51.37	11718	497

Latshaw, Russell T., Sunny Slope Farms, Spring City, Pa. ARHT

†Actaeon's Girl of Sunny Slope 544612	E	250	Nov	339	20.00	5119	274
Alley of Whitford Garne 468556	C	315	Nov	341	16.82	8068	382
Delhaven Goldie 2d 533580	F	264	Nov	771	38.73	8659	409
*Dixie Davis of Sunny Slope 367927	A	360	Nov	302	18.68	9214	473
†Jiggs' Pansy of Sunny Slope 544000	E	153	Nov	532	26.16	3770	178
†Leda of Wellslea 518562	E	258	Nov	605	32.53	8136	405
†Marietta of Wellslea 518560	E	269	Nov	365	22.40	5973	317
†Marshallvale Redina 486293	C	127	Nov	715	28.89	3618	149
†Peter's Lula of Sunny Slope 543999	E	153	Nov	536	27.31	3191	161
†Peter's Nora of Sunny Slope 544613	G	301	Nov	554	30.91	7320	359
†Royal Ethel of Brookwood 533773	E	132	Nov	684	33.05	3601	166
†Ruth of Brookwood 545826	G	305	Nov	291	17.51	6290	334
†Sunny Slope Irene 638653	G	136	Nov	682	36.65	3733	187
†Sunny Slope Sun Set 373479	A	267	Nov	632	37.76	7700	384
†Violet Anita of Wellslea 518564	E	195	Nov	679	31.18	5445	257

Latshaw, Russell T., Jr., Sunny Slope Farms, Spring City, Pa.

*†Peter's Peggy of Sunny Slope 545154	E	56	Nov	1067	46.31	2208	97
s. Sunny Slope Peter 236168		D. Sunny Slope Hepatica 390585					

Leman, J. Howard, Frankland Farms, Hopkinton, Mass.

Frankland Gartha 613164	E	295	Nov	627	38.40	8189	431
Frankland Liljana 559500	D	328	Nov	419	29.41	8856	514
Frankland Lodoiska 513044	A	244	Nov	828	46.99	10170	526
Frankland Paula 504710	D	285	Nov	781	45.96	9754	537
*Orchard View Treasure 449079	A	353	Nov	809	49.46	13150	730

Levis, A. C., Jonacre Farm, Dundee, Ill. ARHT

†Babette's Bonita of Summit 359237	A	183	Nov	557	29.17	4429	209
*Cooper's Western Mayflower 466650	B	208	Nov	1155	59.53	10622	433
†Elena of M-R. Dairy Farm 508993	E	305	Nov	280	18.24	7715	452
*Fair Oaks Sara 500717	A	251	Nov	544	36.17	6003	347
†Florham Rose Queen 555916	G	183	Nov	615	28.57	4114	178
Gilda Lassie of Fair View 504128	A	295	Nov	753	34.97	10168	449
*Golden Echo Sweet Music 539564	B	257	Nov	1056	58.02	12067	608
Jonacre Dipper 571668	D	254	Nov	710	42.27	8379	451
†Jonacre Paula 570254	D	22	Nov	906	41.60		
s. Fair Oaks Knight 121649 A. R.		D. Fair Oaks Paula 344378					
Jonacre Ruth 571975	B	287	Nov	672	38.53	10880	533
Jonacre Sadia 570253	E	262	Nov	672	38.19	8358	376
†Jonacre Susan 571670	E	267	Nov	523	32.99	6076	329
King Hill Rexqueen 516679	E	223	Nov	1197	71.46	10764	526
Klis's May of Metomen 379774	A	270	Nov	1020	59.50	11140	535
†Laddie's Junette of E. L. 496318	C	167	Nov	826	45.61	5537	278
†Leader's Bonnie Malloy 510328	E	305	Nov	553	31.58	9776	454
*Luxerin La Belle 350139	A	345	Nov	646	44.87	11978	615
†Riveredge Levity Ruby 551448	G	268	Nov	622	32.92	7034	325
*Sedgley A. Martha 523540	E	167	Nov	915	47.89	5568	251
*†Sedgley Majesty's Star 575246	D	144	Nov	1076	64.26	6007	324
*Sedgley M. Barbara 523539	D	185	Nov	961	57.70	6514	363
†Sedgley Phyllis 569845	D	267	Nov	708	43.81	7940	442
Sherburne Prairie Cherry 533885	A	275	Nov	876	53.55	10171	559
Spring Brook's Flavia 468192	B	361	Nov	417	27.70	11326	582
Star Gift's Golden Queen 601583	E	106	Nov	1210	67.80	4576	204
Star Gift's Golden Rose Bud 563325	B	105	Nov	1215	58.82	4705	196
Star Gift's Iris Beauty 570355	C	223	Nov	901	58.68	7982	433
†Star Gift's Marilyn 632217	G	52	Nov	773	30.53	1395	47
s. Fritzlyn Star Gift 207840		D. Knox's Maud 478986					
Star Gift's Princess 568804	D	250	Nov	745	38.04	10503	463
Star Gift's Royal Nancy 570354	D	280	Nov	473	28.19	8505	435
Welcome's Lily of Wautoma 381611	A	238	Nov	708	38.19	7327	339

Liebers, Harry D., Est., "Skyline," Lincoln, Nebr. ARHT

*Skyline's Faith 480363	C	211	Nov	1055	51.62	9128	383
Skyline Superb's Levity 526238	E	283	Nov	922	51.57	10829	501

Liebers, Lawrence, "Skyline," Lincoln, Nebr. ARHT

†Skyline Flora's Dream 522360	A	79	Nov	616	37.90	1807	99
†Skyline Mercedes 597243	E	119	Nov	709	46.13	3387	182
*Skyline Regent's Florabell 366951	A	169	Nov	724	39.11	4949	225
*Skyline's Florabell's Dimple 480362	B	246	Nov	742	37.29	7966	385
*Skyline Slogan's Delight 366698	A	56	Nov	1129	48.44	1976	85

Liebers, O. H. & Sons, "Skyline," Lincoln, Nebr. ARHT

*†Diamond's Polly's Helen 308969	A	98	Nov	806	39.50	2872	142
Lilly Bell of Plattewaters 356390	A	68	Nov	959	46.45	2101	99
Masterpiece's Olive 440431	A	162	Nov	794	42.17	5863	274
*Skyline Bess 545505	B	249	Nov	658	34.15	8119	382
Skyline Cheer 597795	G	113	Nov	670	37.40	2729	140
†Skyline Glee 645096	G	118	Nov	552	27.36	2329	103
*Skyline Jane 526237	D	277	Nov	654	37.06	10863	448
*Skyline Jenny 582727	E	201	Nov	787	45.76	7638	402
Skyline Lucy 640293	G	106	Nov	906	45.49	3196	134
Skyline Maid 630673	G	204	Nov	571	32.03	5226	227
†Skyline Maree 624966	E	193	Nov	704	37.32	6171	282
Skyline Modesty 597796	G	122	Nov	659	31.40	3240	147
*Skyline Regent's Mary Ann 366952	A	187	Nov	641	36.48	6378	320
*Skyline Superb's Lustre 448429	A	202	Nov	859	42.02	6896	289
†Skyline Swan 643691	G	109	Nov	796	39.00	2958	135
*Skyline Toreador's Moreen 590851	D	74	Oct	1028	55.64	2692	129
*Superb's Marvel 426418	A	132	Nov	1093	47.78	5184	218
*Toreador's Countess 404517	A	129	Nov	1088	51.59	4955	225

Liebers, Otto H., "Skyline," Lincoln, Nebr. ARHT

Floranda Princess 582766	E	266	Nov	378	24.03	6562	334

Little, George R., Edgebrook Farm, Winona, Minn.

Edgebrook's Myrtle 472826	B	153	Oct	770	45.67	4704	247
Fleurette of Edgebrook 543411	F	200	Oct	841	53.88	6020	325
Marquis' Flossie of City View 420699	A	252	Oct	1011	54.12	10220	477
Rosella of Edgebrook 506221	E	258	Oct	516	32.28	5979	356

Locke, R. F., Lockshore Farm, Cressey, Mich. ARHT

†Foremost Olla 543618	F	305	Nov	402	22.70	8069	372
†Foremost Patricia 561811	G	140	Nov	727	35.88	3883	180
†Lockshore Ambassador's Buttercup 592532	G	70	Nov	665	24.43	1657	67
*†Lockshore Apollodorus 459237	A	76	Nov	1434	58.97	3588	153
s. Lockshore Crystal Prince 194628 A. R.		D. Lockshore Golden Locks 366476					
†Lockshore Avalon 578711	G	21	Nov	459	24.00		
s. Lockshore Crystal Prince 194628 A. R.		D. Lockshore Rebecca 459240					
†Lockshore Chancellor's Blossom 559170	G	135	Nov	775	44.22	4050	185
†Lockshore Chancellor's Buttercup 559169	F	70	Nov	1044	49.94	2490	106
†Lockshore Chancellor's Clematis 561884	F	46	Nov	1053	38.67	1596	57
s. Lockshore Chancellor 230513		D. Lockshore Clematis 421315					
Lockshore Damsel 534289	G	365	Nov	292	21.24	8385	475
†Lockshore Fawn Maiden 539707	G	297	Nov	671	37.53	8374	419
Lockshore Golden Locks 2d 546706	F	187	Nov	1040	49.64	7968	324
†Lockshore Lone Lady 2d 570170	G	91	Nov	956	42.19	3019	124
†Lockshore May Dawn 534288	F	153	Nov	644	34.15	3606	167
†Lockshore National's Daughter 552058	F	127	Nov	643	32.29	3012	134
Lockshore Noble Lady 532332	G	365	Nov	259	12.77	13290	582
†Lockshore Prince's Sylvia 590027	G	30	Nov	943	36.03		
s. Lockshore Crystal Prince 194628 A. R.		D. Lockshore Sylvia 373534					
Lockshore Rose Croix 565143	G	179	Nov	1168	63.69	8004	362
†Lockshore Royal Fragrance 560169	G	85	Nov	961	45.00	2960	138
White Oak Nylarose 511222	E	331	Nov	557	34.86	8494	459

Lohmann, Carl, Nederland, Texas. ARHT

†Beauty's Master Royal Louise 465154	A	265	Nov	553	33.84	9217	449

Lohmann, Henry & Ed. F., Nederland, Texas. ARHT

†Althea's Arnold's Alicia 586352	G	12	Nov	295	15.49		
s. Cooper's Arnold 224703		D. Paramount Dora's Althea 558216					
Beauty's Prestige Bernice 600534	G	261	Nov	666	42.22	5914	313
Blanch's Prestige Barbara 542413	D	6	Nov	227	10.20		
s. Roughwood Prixy 221330		D. Belle's Warrior's Blanch 507385					
Blanch's Presitige Birdie 586355	G	223	Nov	623	34.03	5278	253
*Cooper's Augusta's Cherry 440008	A	365	Nov	491	29.41	8688	400
*Cooper's Radell 404551	A	7	Nov	279	12.90		
s. Radium S. W. 147106 A. R.		D. Willalvin's Choice Adell 219090					
†Duke's Master Royal Beatrice 600532	E	261	Nov	533	32.53	6027	267
Duke's Master Royal Maisie 593161	G	267	Nov	464	24.83	5442	246
†Duke's Master Royal Tilda 507394	C	76	Nov	808	37.20	2185	89
s. Bloom's Master Royal Duke 245333		D. Foremost's Twilight of Adell 297180					
Foremost's Blooming Rose 297181	A	304	Nov	370	20.41	8813	337

†Foremost's Twilight of Adell 297180 A 74 Nov 956 37.10 2091 72
s. Sunny Side Foremost May King 110521 D. Golden Twilight Rose 108134
†Gaylord's Jonquil 479034 B 56 Nov 770 34.89 1491 66
s. Fern Hill Royalist 185268 D. Charline of Clover Ridge 299663
†Gaylord's Juliette 412778 A 39 Oct 932 38.24 1174 48
s. Gaylord's Khasib 198389 D. Gaylord's Julee 353994
Gaylord's Polly May 458641 B 251 Nov 344 14.63 5672 259
†Goldie Belle of Walden 283458 A 286 Nov 204 10.23 7078 300
Goldie's Warrior P.'s Gloria 600533 G 320 Nov 692 38.57 8629 401
Kenneth's Ulti Patricia 373648 A 14 Nov 331 15.39
s. Corium Ultimas' Kenneth 165139 D. Pearl Bourg's Lass 281489
†Kieser's Opal 442678 A 300 Nov 668 32.74 8841 358
Marigold's Prestige Marcelle 600530 C 75 Nov 995 52.83 2691 124
s. Roughwood Prixy 221330 D. Maid's Warrior's Marigold 507383
*Martha's Prestige Mona 597031 D 84 Nov 1141 57.73 3313 165
s. Roughwood Prixy 221330 D. Maxene's Warrior's Martha 507384
Maxene's Prestige Matilda 544127 F 288 Nov 438 27.49 6758 330
*Maxene's Prestige Minerva 542409 C 81 Nov 1113 54.68 3224 145
s. Roughwood Prixy 221330 D. Meadow Brook's Maxene 287669
†Maxene's Warrior's Martha 507384 A 202 Nov 735 37.46 6436 290
†Mayflower's Lilly Bell 504195 D 296 Nov 299 17.84 5065 234
Paramount Monna's Dorcas 558217 D 283 Nov 650 34.54 8298 363
Patricia's Prestige Priscilla 600529 C 34 Nov 1294 59.42 1451 66
s. Roughwood Prixy 221330 D. Kenneth's Ulti Patricia 373648
†Patricia's Warrior's Paula 507391 A 214 Nov 385 23.08 5385 233
†Queen's Prestige Sylvia 597032 E 214 Nov 670 41.82 7447 364
Rose's Warrior's Reba 507392 C 311 Nov 282 18.06 7527 363
Royal Ben's Queen Sophie 507388 A 272 Nov 323 19.94 6171 307
*St. Albans Sequel Rosebud 451968 A 35 Nov 1335 71.99 1547 83
s. Sunnymede Monogram 180411 A. R. D. Hilltop Early Rose 268482
Sallie's Master Royal Shirley 507390 B 365 Nov 248 18.59 5992 294

Loree, R. F., Afton Farm, Florham Park, N. J. ARHT

†Afton's Amaranthus 509905 D 61 Nov 841 39.19 1750 78
s. Afton's Khedive 222154 D. Amaranthus' Glory of Bowood 436719
Afton's Anita 550499 G 279 Nov 874 46.45 8939 425
†Afton's Blanchflower 538976 G 227 Nov 608 27.33 5683 237
†Afton's Bleeding Heart 552351 G 68 Nov 766 35.02 1837 78
s. Afton's Pioneer 232834 D. Valentino's Rosemary of Bowood 460823
†Afton's Bouquetiere 436302 A 227 Nov 511 24.91 5488 234
Afton's Daphne 2d 538979 G 187 Nov 44 2.23 6457 285
†Afton's Donna Camila 558016 G 60 Nov 674 32.26 1387 63
s. Afton's Pioneer 232834 D. Afton's Donna Cristina 479894
†Afton's Donna May Berta 566760 G 60 Nov 746 31.26 1483 59
s. Florham Pioneer 141062 A. R. D. Afton's Donna May Belle 337066
†Afton's Fashon's Select 558015 G 125 Nov 590 30.22 2986 138
†Afton's Keepsake Princess 513214 E 153 Nov 595 32.46 3617 176
Afton's Mignot Pioneer 535185 G 323 Nov 676 34.29 9268 415
Afton's Nugget 538977 G 274 Nov 551 32.15 6658 337
Afton's Peonie 525002 F 246 Nov 388 17.85 7099 338
Afton's Pioneer Rose 550500 G 210 Nov 354 18.79 5431 259
†Afton's Primrose 552349 G 216 Nov 488 24.44 4236 183
†Afton's Queen Mary 566761 G 61 Nov 718 31.05 1473 64
s. Afton's Pioneer 232834 D. Afton's Queen's Selecta 477146
Afton's Rosalie K. 550501 G 204 Nov 702 36.05 6092 272
*Afton's Rose May 381849 A 325 Nov 1059 55.09 16667 736
Afton's Rose May Pioneer 538975 G 346 Nov 754 45.97 10726 535
†Afton's Rose Select 535186 F 196 Nov 417 26.98 4023 209
†Afton's Select's Tiara 558014 G 122 Nov 560 26.81 2675 125
*Afton's Ultra Rose 341453 A 135 Nov 1321 70.98 6705 323
*†Breeding Heart of Bowood 396426 A 305 Nov 474 21.50 12166 511

Loring, Elizabeth B. & Brewster, Horatio H., Rockland Farm, South Dartmouth, Mass.

Wethersfield Rowena 561126 A 68 Nov 1193 68.04 2564 138

Loyd, Frank S., "Laurel Cliff," Lynchburg, Va. ARHT

*†Blanche of Mirador 3d 455496 A 214 Nov 994 55.71 8560 465
*†Blanche's Alice 513283 D 74 Nov 1076 54.92 2735 144
†Martha of Laurel Cliff 558996 G 216 Nov 773 44.87 6218 317
†Polly of Laurel Cliff 572721 G 36 Nov 1036 48.18 1203 55
s. Coronation Potentate 225916 D. Sherwood Forest Dulcette 491069

Lykes, F. E., Milton Farms, Arden, N. C. ARHT

Hannah of Milton Lodge 541110 G 365 Nov 244 14.69 9653 491
Heneretta of Milton Lodge 541109 F 225 Nov 652 32.73 6209 294
Hope of Milton Lodge 541112 G 264 Nov 451 23.21 6597 294
Irma of Milton Farms 569288 G 131 Nov 599 30.28 3093 137
s. Valkyrie King May Rose 198839 D. Dian of Milton Lodge 401500
Jane of Milton Lodge 521513 G 364 Sept 315 16.08 6760 317

MacElroy, Douglas R., Birch Brae Farm, Jonesville, N. Y. ARHT

Bent Lee's Katherine 609851 E 198 Nov 749 38.43 6627 297
Birch Brae Dora 524660 D 72 Nov 1492 62.23 3859 147
Birch Brae Punstress 528141 G 345 Nov 454 24.65 7318 336
*Rex's Buttergirl of Blue Barns 450367 A 314 Nov 740 37.23 12167 545

MacElroy, J. R., Birch Brae Farm, Jonesville, N. Y. ARHT

*Cherry of Birch Brae 409311 A 365 Nov 184 9.46 11700 554
*Constance of Birch Brae 409312 A 244 Nov 923 51.42 12002 568
Fidelity of Birch Brae 555508 F 54 Nov 851 39.24 1565 72
s. Coronation Forester 231556 D. Fortune's Mollie of Clearview 221076
Florette of Birch Brae 533280 G 312 Nov 680 38.42 9644 461
Formona of Birch Brae 537458 G 231 Nov 659 33.37 7705 362
Mignonette of Birch Brae 462551 D 365 Nov 124 7.97 9365 510
Pamelia of Birch Brae 542141 G 115 Nov 744 38.70 3416 160
Pirquet of Birch Brae 528138 F 304 Nov 561 28.84 7645 363

Maine, University of, Orono, Maine.

Wolfpen Breeze 451795 C 360 Dec 767 36.55 12945 547

Mangas, Alice Loraine, Sunnydale Farm, Union City, Ind. ARHT

Fort Brier's Izora 548955 G 231 Nov 579 31.66 5662 255

Mangas, Claude L., Sunnydale Farm, Union City, Ind. ARHT

Sunnydale's Carolan 640023 G 133 Nov 614 31.94 3208 152
†Sunnydale's Coleen 645210 G 83 Nov 700 36.37 2026 99
Sunnydale's Colo. 640022 G 135 Nov 484 28.07 2838 141
†Sunnydale's Connie 645209 F 105 Nov 613 34.37 2656 142
Sunnydale's Dream Cleopatria 635710 G 145 Nov 706 39.19 3849 190
Sunnydale's May Belle 616795 F 352 Nov 254 14.00 6035 271
*Sunnydale's Star 507049 A 335 Nov 401 22.89 10293 515

Marshall, J. Albert, Marshallvale Farm, Kennett Square, Pa. ARHT

Marshallvale Caroline 564647 G 119 Dec 1106 47.24 4464 182
Marshallvale Eleanor 564650 F 61 Dec 1097 49.50 2165 97
s. Foremost Royal Prince 226065 D. Marshallvale Evelyn 320774
Marshallvale Joanna 552158 G 235 Dec 837 45.90 7363 352
Marshallvale Madge 557436 G 176 Dec 791 46.13 5135 258
Marshallvale Niobe 546777 G 351 Dec 765 38.63 10570 447

Matthys, Walter, Shantituck Farm, Barron, Wis. ARHT

*Rachel of Shantituck 393507 A 359 Dec 227 12.94 13488 679
*Stony Run's Betty's Bess 303325 A 365 Dec 305 16.19 12524 660

Maule, K. D. & Sons, Blyth Hurst, Dousman, Wis. ARHT

†Mina's Flora of Arpin 517895 G 305 Feb 306 15.77 6253 283

McCormick, Chauncey, Mrs., St. James Farm, Naperville, Ill. ARHT

*St. James Champion's Blue Bird 422997 A 36 Nov 1687 67.50 1959 78
s. Shuttlewick Champion 100971 A. R. D. St. James Prince's Babette 357628
*†St. James Champion's Duchess 503520 D 254 Nov 690 35.74 8247 407
*St. James Champion's Empress 459840 C 365 Oct 848 46.67 15709 759
*St. James Champion's Iris 328594 A 94 Nov 1586 73.61 4964 218
*St. James Champion's Jenny Wren 422995 A 282 Nov 973 49.05 10261 468
*St. James Champion's Maryland 422993 A 213 Nov 1073 59.05 9836 455
*†St. James Champion's Nettie 479297 B 49 Nov 943 45.26 1535 72
*St. James Champion's Princess 367783 A 207 Nov 1298 76.62 9825 505
*St. James Nan's Nancy 520573 E 208 Nov 532 27.72 6074 292
St. James Philosopher's Dipper 575164 G 30 Nov 1103 41.27
s. Langwater Philosopher 187794 A. R. D. St. James Champion's Iris 328594
St. James Philosopher's Doreen 559402 G 153 Nov 673 43.28 3881 208
St. James Philosopher's Janet 559404 G 122 Nov 850 47.63 3638 183
St. James Philosopher's Marquise 543161 G 365 Nov 305 18.12 9117 503
St. James Philosopher's Sally 543162 F 263 Nov 938 58.48 9337 490
*†St. James Prince's Annabell 459841 A 39 Nov 1259 69.78 1648 90
*St. James Prince's Barbara 387556 A 274 Oct 1025 56.70 12009 631
*St. James Prince's Betsey 422994 A 365 Nov 363 20.60 11627 533
*†St. James Prince's Countess 422992 A 119 Nov 660 39.62 2821 152
St. James Prince's Dahlia 559403 G 139 Nov 765 45.06 3839 196
*St. James Prince's Daisy 399508 A 191 Nov 853 38.76 7328 321
*St. James Prince's Flower 399506 A 153 Nov 1130 61.82 6230 279
*†St. James Prince's Irma 422998 A 38 Nov 1346 63.43 1682 75
*St. James Prince's Leila 443836 A 221 Nov 1034 59.59 9848 509
*St. James Prince's Linda 503517 D 350 Nov 390 26.31 9566 514
†St. James Prince's Marion 559405 G 61 Nov 894 42.40 1863 86
*St. James Prince's Rena 459843 B 61 Nov 1442 76.45 2696 136
s. Bournedale Crown Prince 173012 A. R. D. St. James Champion's Irene 298934
*St. James Prince's Rosebud 443835 A 275 Nov 555 31.28 9794 488
*†St. James Prince's Suzette 410329 A 203 Nov 521 35.74 5795 320
*St. James Rocket's Beatrice 443837 B 289 Nov 878 39.62 12545 524
*†St. James Victoria's Alice 503518 D 208 Nov 585 34.47 6529 350
*Sunnymede Juvis Dixie Kay 509518 A 318 Nov 1126 49.23 14310 577

McCormick, Robert R., Mrs., Est., Cantigny Farm, West Chicago, Ill. ARHT

Cantigny's Daisy 512342 E 214 Nov 740 49.61 6754 404
Cantigny's Delores 536866 F 304 Nov 617 38.31 7887 393
Cantigny's Jane 548303 F 153 Nov 791 38.86 4601 218
Cantigny's Peggy 525990 E 356 Nov 564 32.49 9078 445

McDonald, J. M., McDonald Farms, Cortland, N. Y.

Advancer's Sadie of Haven Hill 506065 D 114 Nov 1163 65.38 4817 243
Agitator Eloise of Hendershore 567758 G 254 Nov 597 36.48 7183 354
Agitator's Hendershore Marsaly 558786 F 77 Nov 1032 51.53 2841 133
s. Caumsett Agitator 201780 D. Leader's Sally Marie 508058
Ag's Marjorie of Hendershore 567757 G 257 Nov 724 43.44 7573 395
Annette's Royal Queen 364561 A 181 Nov 1032 49.86 6630 294
Broadland Sapho 551606 G 242 Nov 883 41.44 8033 349
Coronation Quaker Girl 447553 A 87 Nov 1122 62.30 3441 174
s. Green Meadow Mahomet 206546 D. Green Meadow Queenie 384717
Dorothy Ann of Hosford Farm 465930 B 201 Nov 1125 53.46 8647 361
Foremost Matilda 506969 B 199 Nov 674 34.62 7017 362
Franchester Noble Gem 627931 F 44 Nov 1128 46.06 1560 64
s. Green Meadow Renown 196361 A. R. D. Shah's Gem of Maple Lawn 241661
*McDonald Farms Artist 523718 C 219 Nov 933 53.87 10563 506
McDonald Farms Beatrice 557949 D 355 Nov 930 53.33 14693 743
McDonald Farms Belinda 557955 D 213 Nov 870 51.02 7434 389
McDonald Farms Bess 505152 E 324 Nov 877 45.83 11558 570

McDonald Farms Bettina 557951	D	238	Nov	821	50.82	9073	480
McDonald Farms Beulah 571775	E	215	Nov	730	44.13	7229	384
McDonald Farms Blossom 570405	D	338	Nov	902	41.14	14130	589
McDonald Farms Bon Ton 557953	D	310	Nov	828	46.30	11475	595
McDonald Farms Carpatha 596307	G	280	Nov	952	46.08	10181	457
McDonald Farms Charm 615919	G	327	Nov	748	41.04	10347	500
McDonald Farms Charming 611836	G	365	Nov	587	37.62	12618	684
McDonald Farms Clara 529830	E	168	Nov	1367	68.65	8040	374
McDonald Farms Clarabella 557959	F	172	Nov	762	47.21	4949	274
McDonald Farms Constance 596308	G	252	Nov	908	51.98	9284	470
McDonald Farms Content 557957	G	352	Nov	656	40.14	10184	544
McDonald Farms Coquette 615918	G	330	Nov	959	53.95	12838	645
McDonald Farms Cornelia 557958	G	339	Nov	804	46.19	11289	539
McDonald Farms Cricket 611837	G	355	Nov	789	46.48	12073	609
McDonald Farms Daffy 627077	G	250	Nov	809	44.62	8341	391
McDonald Farms Dahlia 638750	G	79	Nov	1042	44.70	2920	120
s. McDonald Farms Master 228214			D. Hilltop Que Vive Lassie 286960				
McDonald Farms Dairymaid 628376	G	222	Nov	727	44.97	7009	386
McDonald Farms Daisybelle 638749	G	110	Nov	1151	57.21	4762	204
McDonald Farms Dame 596312	G	127	Nov	1061	56.87	4883	219
McDonald Farms Danice 628375	G	229	Nov	772	43.97	7362	396
McDonald Farms Delight 596310	G	223	Nov	809	39.36	7789	348
McDonald Farms Della 628374	G	229	Nov	1055	46.97	8759	357
McDonald Farms Desire 596313	G	85	Nov	1111	48.91	3264	140
s. Foremost Prediction 212227 A. R.			D. Coronation Minuet 456698				
McDonald Farms Dewdrop 638745	G	152	Nov	1005	59.25	6002	301
McDonald Farms Dolly 596309	G	233	Nov	1038	51.91	9231	404
McDonald Farms Donita 651229	G	54	Nov	1104	47.27	2027	90
s. Foremost Prediction 212227 A. R.			D. Coronation Monita 400536				
McDonald Farms Donna 638746	G	91	Nov	1166	55.17	3728	175
s. McDonald Farms Master 228214			D. Rex's Fannie 373508				
McDonald Farms Dorcas 650139	G	46	Nov	1242	52.19	1877	75
s. Foremost Prediction 212227 A. R.			D. Green Meadow Rosette 372450				
McDonald Farms Doris 638744	G	152	Nov	1018	53.46	5766	263
McDonald Farms Dorothy 628377	G	224	Nov	910	40.61	7862	336
McDonald Farms Dottie 638743	G	127	Nov	1125	53.93	5318	217
Supreme's Mirabelle 498624	A	152	Nov	1306	71.98	7625	356
Sylvia Rose of Locusts 508379	D	203	Nov	691	36.77	6902	326
Windymeade's Lady Glad 414918	A	270	Nov	782	45.79	9829	519
Yokum Betty 392153	A	134	Nov	1378	61.36	6662	266
Yokum Glorianna 525799	D	42	Nov	1368	57.75	1829	76
s. Fisherman of Hidden Farm 176153 A. R.			D. Yokum Mistress 354858				

McDonald, J. M., & Son, McDonald Farms, Cortland, N. Y.

Gayhead's Lady Fair 539702	G	354	Nov	805	43.95	11757	563

McGilvray, J. B., Bass Lake Farm, Lupton, Mich. ARHT

†Arvilla of B. L. F. 439368	A	73	Nov	832	35.53	2156	89

McGraw, Max, Clearbrook Farm, Dundee, Ill. ARHT

Coral of Newby Farm 2d 569815	E	252	Nov	370	18.13	6141	278
†Fairview Goldfinder's Mate 457333	A	110	Nov	640	29.41	2722	112
†Fern Butter Girl 431637	A	127	Nov	813	41.81	3989	179
Helena of Green Meadow 388816	A	292	Nov	256	9.50	7992	328
†Illustrious Gardenia 534994	C	110	Nov	665	29.00	2819	124
Joan Monarch's Charm 534992	C	177	Nov	938	41.57	6631	277
†Linwood's Golden Jewelette 583815	A	47	Nov	763	41.52	1217	65
†Master's Alice of Laneside 586677	A	222	Nov	417	22.28	6861	284
†Master's Fancy of Laneside 585765	C	110	Nov	736	33.58	3056	130
†Master's Topsy of Laneside 585766	E	228	Nov	542	29.70	5887	266
*May Bell of E. L. 460965	B	327	Nov	704	40.66	11707	595
*Meadow Brook's Regina 493093	A	340	Nov	511	25.02	11530	537
Mill Road Dottie 555738	E	193	Nov	258	13.85	3073	146
Mill Road Lassie 561583	E	258	Nov	206	10.06	5600	249
†Monarch's Cherry 561589	F	52	Nov	753	34.26	1322	59
s. Charming Monarch 222999			D. Regent's Cherry 434542				
†Monarch's Cloe of Everett 534990	B	110	Nov	618	31.83	2672	129
†Monarch's Lass of Everett 561588	F	35	Nov	590	26.80	671	30
s. Charming Monarch 222999			D. Regent's Lass of Everett 458824				
Rosedale Kalinda 574182	F	285	Nov	712	33.49	10634	443
Rosedale Kow 622608	F	301	Nov	508	25.74	10099	483
†Yeksahurst Jane 528939	E	99	Nov	677	32.53	2548	107
†Yeksahurst La Noce Delight 536453	E	74	Nov	673	35.16	1845	78

McKerrow, George, McKerrow Farm, Pewaukee, Wis. ARHT

†Harvester's Martha Ann 533245	E	122	Nov	754	39.75	3328	172

McKerrow, George & Sons Company, McKerrow Farm, Pewaukee, Wis. ARHT

*†Admiral Gold's Claribel 430597	A	183	Nov	644	37.56	5211	279
s. Admiral Gold 194065 A. R.			D. Sterling Clarissa 296770				
*†Admiral's Eminence 329966	A	211	Oct	899	52.19	7299	416
*Aloha's Pride Anatia 478345	C	319	Nov	419	23.19	7565	370
*Bell Buoy's Ivalyn 465222	C	214	Nov	394	21.11	5223	259
*†Bell Buoy's Mamie 443808	A	122	Nov	556	31.97	2785	143
s. Prince Bell Buoy 201367 A. R.			D. Bell Buoy's Maiden 360571				
*†Bell Buoy's Queen 408415	A	281	Nov	797	39.89	10766	479
*†Bell Buoy's Queen Ann 452027	B	305	Oct	111	6.65	6872	384
*Betty of Future Hope 265186	A	246	Nov	580	27.69	7140	308
*†Chloe's Audrey 507124	E	305	Oct	10	.59	8312	425
*†Duchess Darling May 408412	A	153	Nov	630	35.57	3985	211
*†Eminent Anna-Marie 432691	A	296	Nov	384	19.69	8663	400
†General's Golden Bonnie 556139	G	183	Nov	624	31.35	4920	200
†General's Lish Queenie 544849	F	142	Nov	533	30.03	3145	169
†General's Lucreme 531945	G	305	Nov	101	4.75	6636	287
†General's Queenie 512428	E	250	Nov	594	36.18	8255	409
*†Glory Bell Goldie 434561	A	235	Nov	644	34.07	7948	392
*†Gold Darling 459508	B	122	Nov	807	44.49	4023	213
s. Admiral Gold 194065 A. R.			D. Duchess Darling May 408412				
†Golden Doreen 556137	E	61	Sept	711	31.29	1495	66
s. Admiral Gold 194065 A. R.			D. Fern King's Addie 385288				
†Harvester's Claudette 514399	E	207	Oct	864	43.57	7575	351
†Harvester's Princessa 544850	G	163	Oct	625	30.98	4380	209
*†Hazel's Hilda of Future Hope 488505	A	255	Nov	574	29.41	8210	389
*†Knight's Ada 398573	A	243	Nov	410	23.09	5576	280
*†Knight's Susan 381951	A	210	Oct	585	29.84	6111	296
*†Lightfoot's Golden Slippers 433334	A	200	Nov	553	31.82	5520	290
†Meadow Lawn Patricia 262629	A	122	Nov	632	30.10	3164	142
s. Rockingham Rival 103920 A. R.			D. Meadow Lawn Ruby 165297				

McKerrow, Isabel, McKerrow Farm, Pewaukee, Wis. ARHT

*†Bell Buoy's Bonnie Anne 457397	C	305	Oct	173	9.50	5249	268
*†Eminence Gloria 435676	A	305	Nov	312	16.90	7915	429
*†Gold Bud's Lady Lu 458348	B	230	Nov	656	33.13	7417	317
Harvester's Gloria Mae Ann 514398	F	365	Oct	341	18.58	7812	375
†Harvester's Lura 544848	G	305	Nov	22	1.21	6577	331

McKerrow, William A., McKerrow Farm, Pewaukee, Wis. ARHT

†Harvester's Faye 522093	E	122	Nov	546	30.27	2842	145
s. Eminent Harvester 216762			D. Golden Farewell 447610				

McKitrick, W. W., Welcome-In Farm, Columbus, Ohio. ARHT

*Lillian of Summit 451073	A	193	Nov	593	37.18	6403	339
Welcome-In Clarabelle 542042	G	276	Nov	634	35.54	8227	382
Welcome-In Dew-drop 546356	C	336	Nov	53	2.79	10115	442
Welcome-In Fantastic 495718	B	296	Oct	445	16.61	10170	421
†Welcome-In Lovely 499089	B	91	Nov	895	46.72	3004	145
Welcome-In Mabel 501945	A	331	Nov	517	31.59	9886	486
†Welcome-In Minona 641851	G	91	Nov	649	32.13	2046	86
Welcome-In Nanette 495720	C	252	Nov	641	39.13	8555	415
Welcome-In Snowflower 469347	C	301	Nov	511	32.22	8661	476

McKitrick, W. W. & Son, Welcome-In Farm, Columbus, Ohio. ARHT

Bonnie's Bell of Maple Lane 498515	D	78	June	876	31.65	4011	150
†Champion Florentine 574750	G	91	Nov	799	34.76	2519	101
†Duke's Beauty Valentine 463335	A	59	Nov	1338	58.91	2662	119
s. Holdridge Duke 204536			D. King's Beauty Valentine 341548				
Hawthorn Suspense's Caprice 531471	E	144	Nov	666	32.74	4301	202
†Horn's Mota's Beauty 456813	A	91	Nov	1059	45.55	3365	136
Rosamond La Grange 392277	A	268	Nov	454	19.13	9290	406
†Sunrise Spring Daisy 520858	D	54	Nov	1016	43.18	1935	76
s. McClellan's Floran King 211681			D. Daisy of Sunrise Spring 341420				
Way-Up-Farm Olive 524566	B	105	June	910	26.30	5210	170
†Welcome-In Arlene 499091	C	91	Nov	801	47.59	2726	140
Welcome-In Belva 625341	G	239	Nov	508	27.98	6256	270
†Welcome-In Bessie 499092	C	91	Nov	794	40.44	2819	114
s. Franchester Steadfast Senator 164690			D. Lake Cable Bessie 406364				
Welcome-In Betsey 631679	F	183	Nov	511	25.28	3932	179
Welcome-In Delight 428752	A	281	Nov	649	35.02	9224	420
Welcome-In Delpha 474733	B	247	Nov	507	30.77	6782	379
Welcome-In Doris 636697	G	129	Nov	581	30.99	2711	121
Welcome-In Dorothy 624418	G	239	Nov	720	32.70	7093	287
†Welcome-In Emerita 636698	G	94	Nov	672	30.94	2167	93
Welcome-In Josephine 542206	D	281	Nov	522	21.42	9836	425
Welcome-In Marian 637601	G	130	Nov	735	31.68	3679	144
Welcome-In Polly 509395	A	167	Nov	1077	48.04	6717	254
Welcome-In Polly-Anna 636700	G	133	Nov	737	30.25	3841	144

McMonigle, William J., Maxvale Farm, Yelm, Wash. ARHT

Babe of Maxvale 633337	F	153	Nov	683	37.67	3864	196
*†Daisy of Maxvale 220093	A	299	Nov	408	24.18	7709	405
*†Dot of Maxvale 461966	A	238	Nov	738	44.21	8551	476
*†Forget-me-not of Maxvale 2d 474389	A	113	Nov	1220	59.57	5170	239
s. Glenloch Emperor 153636 A. R.			D. Forget-me-not of Maxvale 311139				
*†Lady Marguerite of Maxvale 603915	F	78	Nov	865	40.26	2508	118
s. Wandamere President 227427			D. Marguerite of Maxvale 435051				
*†Marie of Maxvale 326587	A	305	Nov	518	29.76	14229	667
†Polly Anne of Maxvale 636450	G	90	Nov	634	36.78	2121	111
s. Wandamere President 227427			D. Toots of Maxvale 522019				
†Pres. Forget-me-not of Maxvale 636451	G	127	Nov	791	42.84	3710	156
*†Princess Pat of Maxvale 590993	D	126	Nov	930	43.82	4733	215

McVaugh, Frank, Hockessin, Del. ARHT

Emerita of Gwenlyn 280528	A	275	Nov	381	20.02	7198	374
†Prudence of Gwenlyn 575565	G	91	Nov	765	37.43	2424	112
†Spot of Gwenlyn 603005	A	149	Nov	606	21.72	3840	143

McVaugh & Lenderman, Hockessin, Del. ARHT

†Eden Redwing 641199	F	98	Nov	766	36.79	2785	123
†Lady Octavia 476467	B	71	Nov	840	45.56	2205	112
†Premier's Royal Polly 642691	G	95	Nov	557	24.32	2015	84
Royal's Lady Blanche 521710	E	231	Nov	717	36.00	6443	323

McVaugh, Stewart E., Hockessin, Del. ARHT

†Emerita's Fancy of Gwenlyn 392097	A	241	Nov	703	31.42	8502	353

Menough, W. H., Ravenna, Ohio.

Ivyngton Shamrock 509304	D	221	Nov	689	39.00	7220	375

Meredith, C. R., Merebrook Farm, Yellow Springs, Ohio. ARHT

†Merebrook Anne 548006	G	305	Nov	182	8.77	6618	325
*†Polly's Bessiena 373113	A	268	Nov	480	23.76	8456	420
*†Standfast's Princess May 481180	C	102	Nov	744	36.78	2967	141

Merkley, F. K., Marjohnelle Farms, Farm No. 2, Flint, Mich. ARHT

†Dorotha of Maple Ridge Farm 622407	G	189	Nov	536	29.08	4556	210
Flosilla of Maple Brook Farms 627686	G	239	Nov	576	24.80	5384	224
Flying King's Gay Clarissa 547372	F	64	Nov	781	35.00	1735	73
Janet of Maple Brook Farms 624149	G	262	Nov	524	23.33	6072	246

†Leila of Maple Brook Farms 627687	G	240	Nov	550	30.70	5180	253
Pearl Rose of Greenfield 529044	E	189	Nov	703	31.38	5762	236
Sims Greta 559832	G	163	Nov	614	30.21	3863	183
†Violet of Maple Brook Farms 631247	G	221	Nov	555	29.74	5058	243

Merkley, F. K. & M. K., Marjohnelle Farms, Farm No. 1, Flint, Mich. ARHT

Marjohnelle Betty Jane 538564	G	311	Nov	580	30.35	9872	453
*Marjohnelle P. Flossie 405988	A	365	Nov	132	9.04	14729	760
*Marjohnelle P. Gladys 421243	A	344	Nov	481	26.99	9112	442
Marjohnelle Prince's Juliet 563081	G	344	Nov	517	31.10	9074	446
Marjohnelle Prince's Katherine 553216	G	201	Nov	557	29.97	5319	262
Marjohnelle Prince's Keel 566797	G	171	Nov	541	25.46	4362	192
Marjohnelle Prince's Kora 564045	G	168	Nov	643	28.52	4503	203
Marjohnelle Royal Janet 547823	G	339	Nov	476	25.80	7126	338
Marjohnelle Royal Jean 541674	G	358	Nov	477	27.64	8118	421
Marjohnelle Royal Joanna 553215	G	308	Nov	538	27.63	7680	370
Marjohnelle Royal Julia 561620	G	306	Nov	526	30.56	7661	408
Marjohnelle Royal Karat 566795	G	165	Nov	534	27.65	3582	173
Marjohnelle Royal Keen 566796	G	146	Nov	587	31.48	3611	167
Marjohnelle Royal Kid 569203	G	103	Nov	475	23.42	1797	88
Marjohnelle Royal Kit 561623	G	283	Nov	476	26.75	6639	321
Marjohnelle Royal Twin Jell 561622	G	211	Nov	529	27.43	4983	264
Marjohnelle Royal Twin Jill 561621	G	211	Nov	590	31.69	5524	273

Millay Brothers, Richmond, Maine.

Avis Acres Ivy 449131	A	224	Nov	879	51.12	7235	370
Bloomfield Rostobar 519271	E	263	Nov	978	54.41	9322	464
Demon's Caroline of M. H. 501141	D	210	Nov	839	49.08	6923	372
Demon's Sunbeam of M. H. 490320	C	201	Nov	739	43.12	5914	303
Henry's Cherry of M. H. 519690	E	297	Nov	718	46.63	9440	553
Prince's Lue of M. H. 541947	F	242	Nov	907	53.83	8360	452
Progressor's Sweet Marie of M. H. 567641	G	174	Nov	730	40.60	4942	259

Miller, Harlan, Whimsy Farm, Arlington, Vt.

Whimsy Eglantine 523188	F	220	Dec	990	49.83	9103	421
Whimsy Vanity Fair 570524	G	30	Dec	1225	48.78		
S. Coronation Admiral Gem 229861 D. Whimsy Wilma 323442							
Whimsy Wakerobin 534840	G	353	Dec	840	49.41	11862	586
Whimsy Whisper 539497	G	328	Dec	856	44.28	12531	574

Miller, Merle, Valley Pride Farm, Burlington, Wash. ARHT

*†Captivator's Sunbeam 396329	A	172	Nov	977	52.67	7547	399
†Cherry of Prestdale 534689	B	305	Nov	554	29.11	9829	483
*†Lily of Valley Pride 527628	D	135	Nov	857	44.43	4406	227
S. Chuckanut Harvester 209397 D. Butter Cup's Ruby 456889							
†Molton's Bernice Van of Westlawn 471758	A	122	Nov	1000	50.13	4958	233
*†Nakfa of Chicona 577933	D	91	Nov	924	53.52	3003	162
*†Topsy's Darigold Belle 572837	E	305	Nov	280	15.70	8877	426
†Topsy's Darigold Berna 622162	G	260	Nov	703	35.18	7861	346
†Valley Pride's Princess Cora 568705	G	89	Nov	923	41.54	2791	134

Miller, Minnie W., Thousand Springs Farm, Wendell, Idaho. ARHT

†Lenore of Thousand Springs 423550	A	305	Nov	487	27.29	10004	514
†Wendy of Thousand Springs 510083	E	304	Nov	639	36.75	10477	500

Miller, V. L., Burlington, Wash. ARHT

†Cloverleaf Bonnie's Wanda 643269	G	115	Nov	783	40.40	3525	185
S. Chicona Hogarth 219551 A. R. D. Topsy's Darigold Bonnie 507202							
*Nancy's Darigold Daisy 552734	C	214	Nov	972	52.12	9453	493
*Topsy's Darigold Buttercup 507203	A	179	Oct	1126	67.00	7312	379

Missouri, University of, Columbia, Mo.

*Gaylord's Countess 466309	B	205	Nov	525	28.77	5612	250
†U-Mo. Rose Gold P. 533436	G	305	Nov	121	7.62	5766	306

Mistr, A. & Sons, Midview Farm, Richmond, Va. ARHT

*Cabin Hill Farm Beauty 405279	A	363	Nov	244	15.96	9993	530
*Dimple of Chesterfield 509671	C	91	Nov	976	48.16	3181	147
S. Winston Farms Golden Raymond 187045 A. R. D. Dimple of Midlothian 251466							
*Generous Edward's Roselle 408892	A	309	Nov	738	39.36	10375	493
*Midview's Belle 470060	A	243	Nov	1118	56.70	11675	551
*Midview's Coralie 496107	C	168	Nov	836	47.03	6005	277
*Midview's Dimple 499120	A	164	Nov	789	38.29	6225	297
Midview's Ella 541829	F	86	Nov	957	46.36	2738	127
Midview's Fay 539254	E	93	Nov	850	51.09	2885	141
*Midview's Fernleaf 564886	B	96	Nov	887	44.26	2849	136
*Midview's Flora 470062	A	93	Nov	1211	60.11	4215	209
*Midview's Genevie 501157	A	356	Nov	546	33.28	12074	605
*Midview's Glen 527089	A	97	Nov	1376	71.29	4985	242
*Midview's Gold Dust 308955	A	325	Nov	413	21.20	9862	452
*Midview's Heather 522870	A	325	Nov	625	33.10	11288	547
*Midview's Lena 470061	A	297	Nov	506	27.49	9414	477
*Midview's Lillian 485037	B	365	Nov	452	23.01	12531	591
Midview's Lissa 547662	F	84	Nov	812	36.99	2344	102
*Midview's Pearl 522874	B	357	Nov	838	40.82	14278	714
Midview's Thelma 550448	F	60	Oct	1110	48.20	2146	93
Midview's Velma 528123	E	98	Nov	1058	53.68	3729	177
Pauline's Golden Bell 509672	D	137	Nov	854	38.29	4166	188
*Prince Edward's Guess 394356	A	98	Nov	993	44.92	3598	206
S. Foremost of Prince Edward 133145 A. R. D. Lucerne's Golden Guess 252763							
*Prince Edward's Topsy 449606	B	131	Nov	846	42.31	4031	183
Reserve Hill Flora 602548	F	362	Nov	529	29.67	9750	503

Mitchell, Charles J., Tillybardin Guernsey Farms, Waukesha, Wis. ARHT

Buttergold Foremost's Donna 604234	G	365	Oct	450	27.01	6628	367
Tillybardin Annie Laurie 536253	G	335	Nov	421	22.18	6700	323
†Tillybardin Chesterbrook's Carol 536252	F	274	Nov	438	27.73	5428	292
†Tillybardin Choice's Cora 532649	G	232	Nov	529	29.21	5859	269
†Tillybardin Financier's Rilla 551947	G	92	Oct	669	31.85	2185	100
S. Boulder Bridge Financier 222210 D. Tillybardin Duke's Amarilla 401508							
Tillybardin Gladiator Arleene 403216	A	365	Nov	259	15.44	6833	346
†Tillybardin Marguerite's Mary 532650	G	275	Nov	370	21.85	4637	244

Mitchell, Charles J., Jr., Tillybardin Guernsey Farms, Waukesha, Wis. ARHT

†Tillybardin Hiawatha's Choice 536254	G	271	Nov	381	21.79	5353	264

Moon, N. J., Jr., Moon Farm, Oshkosh, Wis. ARHT

†Moon's Blaise Golden Nellie 523003	E	66	Nov	987	41.17	2410	104
Moon's Blaise Ida 557869	G	254	Nov	546	27.87	6413	314
†Moon's Blaise Rose 573495	G	60	Nov	716	31.58	1543	66
†Moon's Don's Helen 546137	G	305	Nov	182	9.29	6835	325
†Moon's Don's Sunbeam 546138	G	305	Nov	312	18.83	8546	422
†Moon's Earl's Helen 523002	F	305	Nov	266	15.14	6630	337
†Moon's Slogan's Dimple 546142	G	305	Nov	89	4.96	7289	346
*†Moon's Slogan's Noah's Golden 474330	B	73	Nov	1291	67.66	3359	155

Morgan, Elton W., East Lynne Farm, Cato, Wis. ARHT

†Arbutus Holliston of E. L. 532917	G	305	Nov	52	3.57	6918	399
†Holliston Freckles of E. L. 532919	G	271	Nov	481	26.48	6143	285
*†Jay's Queenie of E. L. 460967	B	305	Oct	27	2.07	7502	418
†Laddie's Elaine of E. L. 532915	E	91	Nov	701	32.28	2135	101
*†Laddie's May of E. L. 494434	D	305	Nov	106	5.69	9394	499
*†Laddie's Princess of E. L. 494436	C	79	Nov	1053	50.05	2998	151

Morgan, William, Est., East Lynne Farm, Cato, Wis. ARHT

†Hope Holliston of E. L. 510540	E	244	Nov	647	27.54	7517	323
*†June Holliston of E. L. 500332	E	296	Nov	461	25.08	8279	400

Motley, Helen R. C., Wychmere Farm, Ontario, N. Y.

*Betty of Living Spring 449600	A	144	Nov	1184	62.87	6510	338
*Douglaston Lady Sally 445872	A	75	Nov	1131	70.52	2961	163
Meadow Springs Belle's Rosie 540949	G	365	Nov	451	21.47	11141	456
*Supreme's Marianne 477833	A	46	Nov	1699	79.18	2504	108
S. Royal Supreme 137088 A. R. D. Foremost Helene 341009							
*Wychmere Butterfat Honor 418301	A	258	Nov	968	56.55	11168	576
Wychmere Butterfat Princess Maid 527968	F	361	Nov	918	49.17	13179	634
Wychmere Faith 546618	G	341	Nov	598	39.41	8781	482
Wychmere Forward Lucy 559388	F	85	Nov	849	40.29	2629	114
Wychmere Joyful 553995	G	353	Nov	722	39.65	11287	513
Wychmere Lindy Lou 526020	F	348	Nov	753	42.05	10324	493

Mountain, Charles R., "Iowanola," Des Moines, Iowa. ARHT

Honey's Marietta of Iowanola 566979	G	70	Oct	1021	47.70	2305	95
Kiolalass of Iowanole 517997	F	365	Nov	229	14.25	11055	579
Leah of Iowanola 542631	G	313	Nov	514	28.39	8371	390
Lisbeth of Iowanola 542633	G	303	Nov	164	10.53		
				307	18.53	7344	360
Lotus Flower of Iowanola 542632	G	335	Nov	463	24.82	7893	362
Louise of Iowanola 570026	G	333	Nov	416	24.97	7635	371
Lucille of Iowanola 533439	G	365	Nov	464	22.75	8881	383
Roberta's Leda of Iowanola 530263	F	287	Oct	453	33.92	7874	445

Munn, Wayne A., Janesville, Wis. ARHT

†Fashion's Blossom Queen 554179	F	305	Oct	11	.67	6832	329
†Fashion's Butter Scott 542547	G	288	Nov	457	22.49	6792	316
†Fashion's Christilla 541047	F	266	Nov	355	17.09	6296	280
†Fashion's Maybelle Rose 541050	F	141	Nov	619	25.51	3276	132
*†Kenmoor Yeksa Joan 467812	A	286	Nov	545	25.95	9821	461
†Shoreacre's Fauna 612194	E	215	Nov	495	27.02	5319	254
†Valentine's Bird 531025	F	305	Nov	481	24.13	9647	405
†Valentine's Sailor Rubie 645513	G	103	Nov	580	23.56	2443	101

Murray, J. J., Murray Farms, Kalamazoo, Mich. ARHT

Beauty of Rose Acre Farm 390335	A	40	Nov	1490	68.28	1988	91
S. Bruce of Ballard Farm 134062 D. Venture's Reddie 223893							
Juno's Chum of Cowham Farm 448938	A	244	Nov	1075	44.20	11423	458
Lake Hills Princess Dorothy 380176	A	153	Nov	1299	54.21	7241	298
†Lake Hills Sedalia 431055	A	283	Nov	533	27.68	8042	378
Lake Hills Ultra Anapola 487995	A	183	Nov	807	40.11	6205	284
†Lockshore Crystal Blossom 476534	C	294	Nov	270	15.58	7989	383
Lockshore Golden Prudence 476533	C	183	Nov	837	41.85	6441	296
Lockshore Patricia 367702	A	168	Nov	1064	53.20	6331	313
Lockshore Sprinkle 506087	E	365	Nov	452	30.25	10659	606
Maryhild of Rose Acre Farm 537210	C	361	Nov	248	12.52	12034	537
Murray's Dora Gold 575012	G	152	Nov	939	38.69	5624	233
Murray's Miss Jewell 551444	F	110	Nov	1025	42.56	3987	174
Murray's Pola Crystal 575011	G	130	Nov	847	41.12	4197	194
Murray's Violet Anchor 575010	G	148	Nov	920	38.46	5033	206
†Rose of Lilliberk Farms 348853	A	305	Nov	216	10.28	10085	414

Myers, Addison G., Knollnook Farm, Grand Blanc, Mich. ARHT

†Knollnook Val Bonita 523182	E	71	Nov	860	38.72	2257	107
S. Birchfield Valiant 220826 A. R. D. Knollnook Bonnie 446737							

Myers, C. Faye, Knollnook Farm, Grand Blanc, Mich. ARHT

†Knollnook Foreman's Bonnie 571932	G	53	Nov	671	38.61	1192	68
S. Meadow-Gold Bonnie Foreman 237998 D. Knollnook Mary Ann 426434							

†Knollnook Foremost Diana 547320 G 199 Nov 657 35.75 6081 313
†Knollnook Foremost Lucky Girl 555165 G 135 Nov 591 29.56 3480 171
†Knollnook Foremost Lustre 547321 G 131 Nov 650 28.30 3692 146
†Knollnook Val Queen 545682 G 244 Nov 521 27.94 5895 267

Myers, Maurice S., Lone Spruce Farm, Grand Blanc, Mich. ARHT

†Argyll's Neva of Lone Spruce 577873 G 95 Nov 761 43.01 2658 126
†Argyll's Reta of Lone Spruce 577872 G 69 Nov 824 36.67 1985 94
†Nina's Secret of Lone Spruce 320107 A 52 Nov 1089 49.67 1997 91
s. Viola's Valor 107962 D. Nina of Lone Spruce 179762
†Yeoman's Nina of Lone Spruce 436667 A 55 Nov 1119 49.82 2085 92
s. Vigorous Yeoman King 155179 D. Nina's Queen of Lone Spruce 226652

Myers, M. S. & Son, Lone Spruce Farm, Grand Blanc, Mich. ARHT

†Anna G. of Lone Spruce 577876 G 56 Oct 690 37.54 1253 59
†Argyll's Golden of Lone Spruce 577877 G 31 Nov 808 31.94 826 32
s. Birchfield Valiant 220826 A. R. D. Golden's Bettie of Lone Spruce 411310
†Argyll's Lass of Lone Spruce 577875 G 58 Nov 800 39.61 1534 72
s. Neva's Argyll of Thornwood 211576 D. Green Vale's Benita Lass 392600
†Nova of Lone Spruce 484583 B 56 Oct 1354 74.74 2350 114
†Repeater's Beauty Queen 283292 A 35 Nov 940 39.49 1071 45
s. Squire Repeater 134597 D. Itchen Beauty Queen 208729
†Val's Vic of Lone Spruce 651429 G 35 Nov 876 35.49 995 40
s. Knollnook Val Brilliant 247645 D. Victoria of Lone Spruce 336139

Neisler, P. M., Archdale Dairy Farm, Kings Mountain, N. C. ARHT

Ambassador's Alpha 563350 F 231 Nov 578 34.41 5806 331
Archdale's Prince's Lady 571816 G 230 Nov 570 35.22 5548 311
Archdale's Prince's Lady Hope 574394 G 189 Nov 651 36.34 5167 265
Archdale Prince's Mimosa Rose 545294 G 293 Nov 250 17.31 4613 270
*Audrey's New Year 385768 A 365 Nov 324 19.64 10486 569
Caroline Clover Blossom 349774 A 333 Nov 539 30.15 7511 396
Dorthy of Hazelwood's Augustus 537281 F 317 Nov 545 29.94 7373 379
*Foremost's Lady of W. S. R. 294751 A 163 Oct 746 39.99 6005 287
*Lad's Virginia Dare 588305 D 236 Nov 374 22.32 6303 322
Neisler's Lad's Gloria 522740 E 190 Nov 145 8.92 3365 205
*Neisler's Ona of Upland Farm 413790 A 349 Nov 461 26.88 9022 461
*Peggy Ann of Clear Springs 399790 A 256 Nov 503 25.40 6206 301
*Prince's Autumn Gloria 400630 A 203 Nov 550 33.90 7147 360
*Royal's Virginia Dare 318640 A 365 Nov 150 6.98 6285 285

Newton, J. R., "Deer Lick" Farm, Cape Vincent, N. Y. ARHT

†Deer-Lick Victoria 548975 G 159 Dec 518 27.87 3210 160
*†Douglaston Lady Marie 441417 A 165 Dec 837 46.49 5437 264
*†Douglaston Princess Adela 527678 D 44 Dec 853 45.32 1226 65
s. Douglaston King Frederick 161527 A. R. D. Roxy of Brook Place 214289
†Douglaston Princess Sophia 512780 D 175 Dec 807 51.67 5474 300
*†Edgewood Jean 454567 A 39 Dec 1269 64.10 1566 79
s. Edgewood Ultra Max 181299 A. R. D. Edgewood Janice 315880
*†Imp. Rona of Ashwood 516558 A 302 Dec 796 39.67 10751 479

Nichols, George, Uplands, Cold Spring Harbor, N. Y. ARHT

†Garden Flower of Homestead 507317 B 132 Dec 718 43.40 3917 221
†Genesta's Georgette 589999 G 159 Dec 600 32.98 3894 192
†Gerasa of Homestead Farm 589998 G 139 Dec 489 29.93 2935 164

Nieman, George H., Tresillian Guernsey Dairy, Marysville, Kans. ARHT

Bonnie Bess' Dolly 378912 A 365 Nov 190 10.51 8805 441
Fawny's Yellow Majesty 586876 A 177 Nov 374 19.98 4259 196
†Jo-Mar Toreador's Frivolous 626647 G 234 Nov 584 26.76 6249 270
*†St. Albans Monogram's Pattie 540986 B 177 Nov 640 32.21 5993 269
†St. Albans Que Vive Marceline 559759 C 17 Nov 713 34.03
s. Hilltop Emblem Que Vive 172474 A. R. D. Sunnymede Lady Blanche 381669
†St. Albans Que Vive Supreme 580992 E 271 Nov 596 27.28 8810 385
†St. Albans Valor's Marilena 627668 E 121 Oct 791 31.66 3524 146
s. Valor's Gentleman 146503 A. R. D. Africander's Marilyn 308861
*†Tressie's Fawny Loraine 509589 A 205 Nov 557 29.67 6184 281

North Carolina State College of Agriculture, Raleigh, N. C.

*Caroline Show Girl 501745 C 283 Nov 943 54.82 10904 510
Gay Maggie of Polk Hall 542582 F 196 Nov 723 43.77 6063 281
India of Garden Creek 427808 A 76 Nov 1055 44.55 2793 121
Maud of Clover Farm 466510 A 76 Nov 1035 52.08 2582 127
*May Rose of Polk Hall 425656 A 318 Nov 376 18.69 10818 471
Polk Hall Annette 636941 G 179 Nov 656 34.67 4275 191

Ormston, Frank H., Meadow-Gold Guernsey Farm, Saint Johns, Mich. ARHT

Meadow-Gold Cathrine's Tulip 467872 A 173 Nov 819 43.42 6438 283
†Meadow-Gold Duke's Lustre 481512 C 268 Nov 709 41.52 8561 426
†Meadow-Gold Rose Queen 581707 E 237 Nov 1060 55.66 11360 488
†Meadow-Gold Tulip's Wanda 581711 G 216 Nov 587 34.93 5216 263
†Star May Select of White Oak 360979 A 252 Nov 572 33.77 8199 405

Orth, Michael, Jr., Hillside View Farm, Waukesha, Wis. ARHT

†Fawn Lady of Hillside View 511922 B 271 Nov 136 6.40 6683 294
†Golden Beauty of Hillside View 648636 G 42 Nov 683 38.27 995 55
s. Eminent Gold Boy 230417 D. Burlingham's Beauty Maid 379265
†Hazel's Secret 336781 A 222 Nov 535 29.96 5949 279
†Hillside's Babetta 606761 E 305 Nov 393 18.32 7864 374
†Hillside's Surprise 621911 G 274 Nov 540 26.12 6898 302
†Meadow Brook's Donnie 577561 E 95 Nov 483 20.13 1781 73
†Proud Babetta of Hillside View 509787 C 234 Nov 645 31.09 6403 304
Proud Carol of H. V. 531008 E 172 Nov 689 34.83 4735 227
†Proud Fawn of Hillside View 648635 F 55 Nov 1001 40.66 1881 79
s. Proud Prince of Sunny Lea 220391 D. Fawn Lady of Hillside View 511922
†Sunny Secret of H. V. 531007 E 168 Nov 629 31.14 4113 192

Orton, Edward, Jr., Est., Marilea Farms, Upper Sandusky, Ohio.

Marilea Gay Boy's Pollyette 412174 A 33 Oct 1548 63.96 1646 68
s. Radium's Gay Boy 123788 A. R. D. Marilea Hermit's Pollyanna 269279

Osborne, Florence, Osborne Farms, Canton, N. C.

Delpha of Garden Creek 530862 E 122 Nov 954 54.31 4552 212
*Elise of Garden Creek 441047 A 89 Nov 1108 51.45 3688 174
s. Masterful of Garden Creek 174121 A. R. D. Eleen of Garden Creek 174849
Haywood Beta 523376 F 352 Nov 572 33.21 11787 598
*Haywood Gleam 442976 A 110 Nov 1322 66.93 5477 235
Haywood Harriet 496359 C 118 Nov 988 45.06 4277 202
*Haywood Hebe 409413 A 356 Nov 445 21.27 13406 596
Maid of Haywood 455120 B 216 Nov 820 32.82 13212 596

Osborne, Gladys H., Osborne Farms, Canton, N. C.

Juanita of Garden Creek 516905 E 183 Nov 965 40.74 7700 311

Osborne, H. Arthur, Osborne Farms, Canton, N. C.

Lucy of Garden Creek 557217 G 217 Nov 678 35.29 6798 298
Mona of Garden Creek 469551 C 244 Nov 828 36.14 8969 357

Osborne, M. Louisa, Osborne Farms, Canton, N. C.

Carolyn of Garden Creek 537396 F 294 Nov 615 27.90 9719 377
*Elsene of Garden Creek 410420 A 244 Nov 379 20.41 9873 508
*Wren of Garden Creek 441041 A 330 Nov 364 18.10 12284 549

Owen, Dave, Owendale Farm, Mukwonago, Wis. ARHT

†Owendale's Dianna 642012 F 144 Nov 660 30.33 3727 154
†Owendale's Dolly 636986 G 159 Nov 573 27.31 3516 145
†Owendale's Lena 574847 G 144 Nov 665 33.87 3653 166
†Owendale's Violet 553071 G 305 Nov 115 5.94 7438 351

Page, L. A., "Minnewashta Maples," Excelsior, Minn. ARHT

Minnewashta Diana 525281 E 346 Nov 758 39.22 12334 618
Minnewashta Hermione 611711 G 365 Nov 277 16.19 8213 428
Minnewashta K. Louisa 621328 F 335 Nov 668 35.62 9662 476
Minnewashta Silver May 611710 F 365 Nov 511 27.27 9371 435
Minnewashta Viola 537583 F 151 Nov 832 42.13 4537 219

Page, L. A. & Sons, "Minnewashta Maples, Excelsior, Minn. ARHT

Minnewashta Carol 624356 G 252 Nov 426 23.81 5284 252

Palmer, J. H., Round Hill Farm, Galax, Va. ARHT

Palmer's Red Lady 424030 A 71 Nov 1256 51.78 2888 122

Palmer, J. I., Round Hill Farm, Galax, Va. ARHT

Ada Brown of Round Hill Farm 604115 G 334 Nov 523 33.90 7329 394
Beauty of Wooddale 596532 D 199 Nov 960 40.64 6864 278
Belle of Gilead 591152 B 266 Nov 925 42.31 9485 412
Ella Harvester 377187 A 177 Nov 871 42.62 5952 274
Kathleen of Round Hill Farm 606941 G 48 Nov 1004 40.69 1515 59
Mayme of Round Hill Farm 593706 B 334 Nov 441 28.36 9593 539
Sue Stanley of Round Hill Farm 609625 G 110 Nov 645 34.70 3195 152
Virginia of Round Hill Farm 593707 F 122 Nov 1029 54.44 5004 250

Parker, D. I., Parker's Guernsey Farm, Dublin, Ga. ARHT

*Cleo's Easter 486786 C 40 Nov 1102 60.40 1435 78
s. Cleo's Resplendent 191293 D. Chieftain's Easter 264470
Elsie May of Prince George 497221 E 364 Nov 607 35.92 9015 502
Gold Tulip 486787 D 342 Nov 595 38.75 9447 515
Jean of Chieftain's Pride 474815 A 269 Nov 818 43.20 8965 420
Maid's Bessie of Blackstock 400080 A 303 Nov 732 43.71 8464 441
Privateer's Betsy 571940 F 88 Nov 758 40.73 2411 116
s. Klondike Privateer 222568 D. Watershed's Belle 325330
Privateer's Frances 575286 G 276 Nov 604 31.42 6921 315
Privateer's Gay Jewel 571191 G 365 Nov 218 13.14 5954 333
Privateer's Lucy Ann 565817 G 89 Nov 797 43.60 2539 118
s. Klondike Privateer 222568 D. Lucy Dale of Sunset Farm 315412
Privateer's Queen 571193 F 203 Nov 783 36.04 5889 250
Radiant King's Bessie 486789 E 365 Oct 101 5.74 8497 432
Tulip's Gold of High View 402561 A 257 Nov 740 41.62 8112 395
*Watershed's Graceful 324484 A 117 Nov 971 41.87 3940 161

Parminter & Sons, Oak Hurst Farms, Lockwood, Mo. ARHT

*†Oak Hurst Ann 443004 A 262 Nov 687 37.60 8861 388
*†Oak Hurst Annette 531268 B 260 Nov 496 30.61 6581 359

Pask, Durant W., Farvue Farm, South Salem, N. Y. ARHT

†Nicotina of The Glen 491961 E 305 Nov 265 13.66 7667 353

Pask, Durant W. & A. M., Farvue Farm, South Salem, N. Y. ARHT

*†Bright Kay of Farvue 513611 A 160 Dec 656 31.43 4893 218
†Camilla Bright of Farvue 513616 C 196 Dec 866 40.39 6961 298
Farvue Blue Bell 627021 A 178 Dec 915 39.38 6994 286

*†Farvue Bright Eyes 324248 A 147 Dec 798 31.08 4788 191
*†Farvue Morning Star 446222 A 166 Dec 952 38.58 6677 267

Patrick, C. Allen, Quinton Stock Farm, Quinton, N. J. ARHT

†Knight's Marigold 537866 E 119 Nov 873 40.60 3948 179
†Prince's Water Way 551293 E 135 Nov 773 34.90 4197 188
†Riegeldale Majesty's Fancy 557778 G 304 Nov 427 27.50 6339 341

Patrick, Roy C., Quinton Stock Farm, Quinton, N. J. ARHT

†Knight's Lucinda 537867 E 126 Nov 1053 48.23 5098 237
†Knight's Mariana 539229 E 139 Nov 753 36.83 4201 200
†Knight's Olive 539230 E 89 Nov 807 32.70 2824 120
†Leisterdale Iris 469254 B 72 Nov 1160 45.85 2847 113
†Leisterdale Mary Ann 409258 A 252 Nov 599 35.96 8611 445
†Leisterdale Richfield 469255 B 89 Nov 845 36.35 2861 120
†Maxie's Woodbine 559344 E 187 Nov 695 35.73 5722 265
†Pansy of Quinton Stock Farm 539231 E 60 Nov 1080 46.34 2238 91
S. Gayhead's Ultra Knight 142802 A. R. D. Zasu She'll Do 391643
†Rosemary of Glenview 528639 F 277 Nov 609 37.50 8157 420
Sharon's Gala Gold Countess 548446 B 187 Nov 758 42.10 6410 319
†Sharon's Galann Mary 548445 B 135 Nov 796 39.04 4682 211
Top Princess of Hill Girt 409752 A 258 Nov 704 38.42 8825 425

Patterson, Frank E., Waverly Dairy, Greenville, Del. ARHT

Betty Blye of Waverly Farm 548440 G 153 Oct 688 35.82 4236 201
†Heiress of Waverly Farm 548439 G 200 Nov 641 30.62 5448 250
†Leader's Boberta of Waverly Farm 528182 E 83 Oct 877 46.75 2481 122

Pedigreed Seed Company, Hartsville, S. C.

Cavalier Helen Fair 505987 E 365 Nov 505 34.19 11605 664
Coker Beautiful Silver 621856 G 295 Nov 696 41.52 8231 457
Coker Harrietta Virginia 538764 G 301 Nov 598 32.01 7442 350
Coker Patsy 527944 F 244 Nov 804 41.25 7965 353
Coker Silver Gaiety 466269 C 225 Nov 733 42.64 8462 425
Oak Grove's Golden Maid 366258 A 275 Nov 645 35.37 10070 451
Raider's Emerald 485954 B 82 Sept 1283 54.04 3743 153
S. Coker Woodland Cavalier 129798 A. R. D. Superior Raider's Helen 126669

Peek, D. E., Issaqueena Farms, Six Mile, S. C.

Beauty's Lady Lucky 262138 A 365 Nov 101 6.42 9082 502
Issaqueena Beauty 521970 C 38 Nov 1214 61.35 1511 76
S. Sir Max of Garden Creek 202841 D. Beauty's Lady Lucky 262138
Issaqueena Dessie 518596 B 92 Sept 1007 43.82 3283 129
S. Foremost Judge 197310 D. Fowler's Bessie 274361

Pennsylvania, Trustees of the University of, Bolton Farm, Bristol, Pa. ARHT

†Beba's Nina of Bolton 563210 G 70 Nov 718 32.54 1785 84
†Bolton's Duke's Vanity 550602 F 99 Nov 674 36.24 2490 123
†Bolton's General's Vivian 552273 F 90 Nov 590 26.98 2066 83
*Bolton's Golden Madge 458714 B 82 Nov 1208 53.51 3565 154
†Bolton's Linneta 515465 E 39 Nov 986 45.28 1254 57
S. General Trixie of Bolton 204048 A. R. D. Raider's Moonbeam 370985
†Bolton's Mabel Trixie 448864 C 296 Nov 332 19.47 6703 369
*Bolton's Myrtle Trixie 457165 B 254 Nov 801 46.70 10153 508
†Bolton's Rex's Kanita 550601 G 280 Nov 557 26.69 6092 283
Bolton's Star Queen 514634 E 183 Nov 773 43.14 6276 315
*Bolton's Trixie Bess 514636 E 183 Nov 984 43.82 7117 296
†General's Luna of Bolton 558836 G 77 Nov 712 34.27 1974 97
†Rex's Rosilie of Bolton 550605 G 113 Nov 709 33.43 2802 127
*Vesta Wistar 442881 A 57 Nov 1391 56.61 2758 128
S. Ultra Commodore of Bolton 199284 D. Willow Gate's Royal Queen 309741

Petan Investment Corporation, Rancho San Carlos, Montecito, Calif. ARHT

*†Cherub's Pearl's Doris 319506 A 250 Dec 608 38.06 8602 477
*†Corium Slogan's Pretoria 445718 A 273 Dec 757 44.33 9315 460
*†Emma of Blyth Hurst 417540 A 305 Nov 537 30.57 12072 599
*Green Meadows Ultra Ruth 388070 A 263 Dec 688 40.94 7951 443
*†Grenfel Sequel Gypsy 418134 A 83 Dec 1403 59.91 3895 182
†La Londie of O'Klare 529564 C 305 Dec 434 23.70 10790 494
†San Carlos Indian Princess 534210 G 285 Dec 484 29.07 5940 311
†San Carlos Pat 558356 G 110 Dec 1053 43.61 4035 155
*†San Carlos Rosemary 512378 E 225 Dec 716 42.33 6060 328
*†Signal's Dorothy 467738 A 269 Dec 896 47.54 9067 429
†Sonoma Prilation 617533 G 275 Dec 533 27.91 6357 309
*†Valor's Hazel 354285 A 260 Dec 732 36.77 10251 454

Peters, Victor B., Keokuk, Iowa. ARHT

Grace's Valor's May Queen 561494 F 87 Nov 1027 48.31 2949 125
Grace's Valor's Rex June 578936 G 57 Nov 1201 46.49 2072 77
King Hill Rexlassie 523996 E 307 Nov 950 46.27 12012 532
Mahout's Bessie 559176 G 169 Nov 1076 42.75 6329 227
Mahout's Florador 569980 G 99 Nov 873 38.17 3113 119
Mahout's Little Luella Ann 553287 G 234 Nov 1006 45.98 8952 390
Mahout's Portia 553288 G 189 Nov 1114 44.57 7434 307
Mahout's Queenie 553286 G 234 Nov 1154 52.28 10065 421
Mahout's Rex's Maggie 560819 F 77 Nov 1025 56.09 2757 132
Mahout's Rex's Portia 559175 G 240 Nov 955 45.20 8405 336
*Rex's Laddie's Magic 496993 A 100 Nov 1454 68.96 5021 252
*Rex's Laddie's Portia 496992 A 230 Nov 1407 65.14 12101 496

Pilcher, Robert, Stony Brook Farm, North Branch Station, N. J. ARHT

Amos' Lucia 415580 A 296 Nov 742 31.09 10492 424
Fairlawn Bonnie-Bell 534758 G 271 Nov 592 30.55 7547 342
Stonybrook Beebe 542714 F 234 Nov 543 29.79 5630 299
Stonybrook Kay 545103 G 275 Nov 555 28.20 7438 348
Wasteland Cornelia 476345 C 150 Nov 552 31.28 3772 215
*Wonder of Bonnie Blink Farm 395232 A 211 Nov 892 42.29 8174 376

Pitts, W. B. P., Eagles Nest Farm, Passing, Va.

Fiddlers Green Gay Duchess 481901 A 295 Nov 740 35.55 13422 605

Poag, E. J., Playhaven Farms, Burt, Mich.

*Argilla Flageolet 443335 A 163 Nov 968 42.92 6747 291
Argilla Persis 507797 C 134 Nov 861 35.93 4568 188
Argilla Persistance 507798 C 104 Oct 1011 43.41 3526 159
Caesar's Portia of Playhaven 533248 G 314 Nov 847 41.27 10832 470
Playhaven Persistance 569084 G 64 Nov 982 42.53 2025 86
S. Raemelton Yankee 222777 D. Argilla Persistance 507798
Playhaven's Treasure 530394 G 328 Nov 646 26.70 10292 399

Poag, E. J. & P. J., Playhaven Farms, Burt, Mich.

*Leona P. of Thornwood 352205 A 253 Nov 802 42.07 9624 439
†Playhaven Patsy Ann 559769 F 90 Nov 707 31.15 2620 117
S. Luxury's Leader of Breidablik 227614 D. Holbeck's Nordland Patsy 223667
*Raemelton Golden Bijou 479513 C 219 Nov 859 41.96 8532 386
*Raemelton Royal Pauline 479514 C 214 Nov 749 38.44 7359 354

Pogue, James W. C., Rocky Hill Farms, Exeter, Calif.

Rocky Hill Charmian 542010 G 327 Nov 309 16.15 7635 299
Rocky Hill Isla 533708 E 90 Nov 825 38.73 2816 127
Rocky Hill Lucile 533707 E 110 Nov 798 34.25 3321 136
Rocky Hill Mildred 533705 E 224 Nov 649 27.42 7037 265
Rocky Hill Primrose 511000 E 288 Nov 572 30.97 8290 381

Pollack, George J., Pine Grove Farms, Binghamton, N. Y. ARHT

*Alta of Banksburn 406450 A 365 Nov 662 41.40 14214 747
†Carol of Pine Grove Farms 533284 F 219 Nov 491 28.02 5394 286
†Cassie of Pine Grove Farms 540427 G 270 Nov 457 28.05 6446 332
*Glenburnie Jane 2d 517894 A 26 Oct 1259 67.48
S. Glenburnie Independent 161961 A. R. D. Glenburnie Jane 307272
*Kelso's Queen 365976 A 254 Nov 729 38.52 8640 404
†Rex's Celeste of Pine Grove 542782 G 164 Nov 612 29.65 4095 189
†Rex's Coronet of Pine Grove 542783 G 143 Nov 527 25.51 3064 150
Rural Glade's Merry Girl 438221 A 226 Nov 984 57.00 10715 535
Select's Clarissa 367881 A 256 Nov 995 43.11 11934 499
*Select's Glorianna 406868 A 258 Nov 498 32.03 8432 494
*Val's Beatrice of Pine Grove 490363 E 365 Nov 306 14.56 11065 487
Val's Charity of Pine Grove 531123 F 365 Nov 138 8.89 8999 506

Pratt, George D., Jr., Schaghticoke Farm, Bridgewater, Conn. ARHT

*Grassland Valrosq 450492 B 159 Nov 1564 59.62 8840 321
†Lea Lady Agnes 628759 G 142 Oct 568 28.41 3954 206
†Northwood's Maid of Wena 558027 F 284 Oct 579 27.12 7380 341
Sunny Valley Aristobobbette 629669 F 202 Oct 566 30.97 4846 259
*Sunny Valley Deidre 512556 A 339 Nov 620 34.69 10409 574
Sunny Valley Eminmemermie 640260 G 184 Oct 530 21.24 3926 169
*†Sunny Valley Innoday 526710 B 245 Oct 383 24.03 6760 325
Sunny Valley Joequel Surprise 637777 F 195 Oct 618 28.39 4700 196
*Sunny Valley Lucinda 570975 E 337 Nov 370 21.31 7420 398
*Sunny Valley Rossette 512563 B 261 Oct 546 29.19 6461 320
†Sunny Valley's Buttercup 584628 D 162 Oct 817 48.13 5367 288
*Sunny Valley's Celia 559285 D 365 Oct 964 55.54 15172 800
*Sunny Valley's Ella 559284 D 305 Oct 349 18.41 6797 324
*Sunny Valley's Favorite 559287 D 331 Nov 1353 67.12 18014 817
†Sunny Valley's Frolic 566049 G 211 Oct 520 32.19 4963 240
†Sunny Valley's Retemesia 625764 F 235 Nov 440 22.52 6030 293

Pratt, J. L., Sherwood Forest Farm, Fredericksburg, Va.

*Argilla Fairy Lee 365727 A 299 Nov 986 62.53 13401 747
Sherwood Forest Empress 542290 G 317 Nov 876 47.34 10884 538
*Sherwood Forest Lustre 476249 C 221 Nov 994 62.47 9380 493
Sherwood Forest Model Addie 528579 G 365 Nov 763 38.65 13265 624
Sherwood Forest Model Alice 566536 G 63 Nov 978 49.60 2015 96
S. Sherwood Forest Model 201462 A. R. D. Sherwood Forest Sweet Adeline 403160
*Sherwood Forest Model Damsel 437399 A 297 Nov 1078 56.61 13736 634
Sherwood Forest Model Flirt 566533 G 70 Nov 1110 58.86 2553 121
S. Sherwood Forest Model 201462 A. R. D. Gayhead's Missy 475545
*Sherwood Forest Model Jean 458250 B 304 Nov 1037 54.37 12914 627
Sherwood Forest Model Latona 566537 G 52 Nov 1092 51.34 1854 86
S. Sherwood Forest Model 201462 A. R. D. Sherwood Forest Royal Helios 389945
Sherwood Forest Model Princess 458258 B 244 Nov 1020 50.30 9932 432
Sherwood Forest Model Yvonne 483663 D 365 Nov 846 41.46 13304 585
Sherwood Forest Queen Dorothy 566538 G 52 Nov 1033 56.12 1720 86
S. Coronation Potentate 225916 D. Sherwood Forest Model Dot 476250
Wilburn Virginia's Fay 527379 G 365 Nov 276 15.79 11272 578

Prentice, B. L., Paragon Farm, Marine City, Mich. ARHT

Cherub's Gracious 541627 F 163 Nov 1005 44.65 6025 240
Ewing's Beauty 389744 A 183 Nov 1040 46.84 7546 301
Gaymost's Fannie 498619 C 167 Nov 783 38.39 5011 227
Likeness of Grassy Grove 550068 G 166 Nov 710 31.95 4491 175
*Marjohnelle P. Fashionable 385803 A 200 Nov 1078 51.02 8422 355
Yeoman's Della of Lone Spruce 411309 A 168 Nov 1025 50.54 6967 291

Price, G. B., Clifton, N. C.

Gaymost's Dorothy 414641 A 233 Nov 882 49.67 8278 380

Pritzl, Charles J., Prestdale Farm, New Plymouth, Idaho. ARHT

†Cyrene of Prestdale 538876	C	268	Nov	509	32.37	8655	431
†Duke's Columbine of Prestdale 625138	G	267	Nov	566	38.88	8394	435
†Duke's Dairymaid of Prestdale 587586	E	232	Nov	139	7.54	5173	330
Duke's Gardena of Prestdale 596017	G	318	Nov	478	24.90	7369	364
†Duke's LaBelle of Prestdale 621669	G	285	Nov	446	27.25	7056	364
*†Hilda of Prestdale 532026	C	305	Nov	254	13.28	9217	431

Ransom, W. G., Ransom Farm, Ransomville, Kans. ARHT

†Ransom Alta's Alma 537031	G	294	Nov	540	29.15	7287	348
†Ransom Amelia's Alice 438457	A	200	Nov	632	36.06	5887	252
*†Ransom Ann's Ariel 512345	D	155	Nov	763	40.82	4651	215
†Ransom Fidget's Frances 580075	G	150	Nov	585	31.89	3557	166
*†Ransom Fisherman's Angel 485780	C	112	Nov	789	45.16	3247	157
*†Ransom Fleuretta's Fanny 314345	A	226	Nov	502	28.50	5942	294
*†Ransom Fleuretta's Flora 512347	E	233	Nov	497	29.10	6045	307
*†Ransom Gazer's Gail 520275	F	283	Nov	334	20.23	5708	297
†Ransom Gazer's Gloria 557902	G	248	Nov	317	18.59	4842	226
*†Ransom Goldie's Lorena 485782	D	294	Nov	162	9.78	5908	295
†Ransom Juno's Janice 565885	G	247	Nov	378	23.47	5282	256
†Ransom Lorena's Lady 561529	G	237	Nov	468	32.65	4713	243
*†Ransom Mermaid's Midget 433590	A	59	Nov	1032	45.03	2108	95
s. Ransom Tango's Little Leader 189680 D. Ransom Maid's Mermaid 323663							
†Ransom Phyllis' Pansy 561528	G	180	Nov	692	37.05	5024	222
*†Ransom Phyllis Patricia 520271	E	278	Nov	643	32.28	9498	430
†Ransom's Dawn Darling 453696	A	69	Nov	911	42.38	2109	90
s. Ransom Tango's Little Leader 189680 D. Ransom's Daisy Dawn 362866							
†Ransom's Jessie's Juno 312503	A	269	Nov	53	4.25	6428	339
†Ransom Therma's Twila 546593	F	190	Nov	789	39.84	5670	240
†Ransom Wilda's Wildcat 438459	A	234	Nov	620	39.01	7036	381
*†Ransom Wilda's Worldbeater 478403	D	285	Nov	660	38.37	9087	458
*†Ransom Wildcat's Winnetka 520270	E	192	Nov	479	22.75	5226	238
Ransom Worldbeater's Wally 557903	G	253	Nov	504	27.93	5805	285

Rawlings, F. B., Meadow Vista Farm, Sandersville, Ga. ARHT

Uhlan's Edith 573686	G	92	Oct	768	39.82	2594	110

Rawls, J. C., Southampton Guernsey Farm, Franklin, Va. ARHT

Jeroboam's Beauty 494790	A	134	Nov	816	43.08	4276	207
Jeroboam's Fannie 605898	C	134	Nov	855	50.02	4315	218
Southampton Hopeful 553974	G	169	Nov	522	26.07	3660	166
Southampton Iris 547685	G	146	Nov	615	27.83	3566	154
Southampton Patsy 546846	G	190	Nov	545	25.59	4987	216
Southampton Satin 553975	G	84	Nov	752	35.53	2171	94
Southampton Socute 536049	G	334	Nov	875	41.91	11758	524
Southampton Starbright 520329	F	315	Nov	632	32.50	8548	402
Southampton Stardust 560757	G	132	Nov	897	39.38	4065	167
Southampton Tulip 547686	G	198	Nov	637	31.35	5030	222

Redfearn, W. T., Camden, S. C.

Briar's Della Wanda 605154	F	365	Oct	31	2.34	8705	478
Butterfat Briar's Lassie 467446	C	365	Oct	434	28.65	11468	600
Butterfat Briar's Nannie 601876	C	365	Nov	199	9.53	9483	518
Fascination Molly 424760	A	302	Sept	756	46.15	9371	506
Lassie's Brilliant Beauty 424761	A	365	Nov	368	21.50	11843	591
*Marymede's Golden Fairy 311567	A	365	Oct	141	8.17	13486	684

Reynolds, James R., Larch Farm, Wenham, Mass. ARHT

*Larches Barbara 460398	B	201	Nov	919	47.90	7510	341
*Larches Lute 515171	E	59	Sept	998	45.05	1897	99
s. Alfalfa Farm Philosopher 203950 A. R. D. Argilla Harp 349330 Larches Molly 534075							
†Larches Patty 369435	G	334	Nov	597	38.92	8688	501
	A	131	Sept	717	37.58	3911	187

Rhodes, Robert N., Broadview Farms, Broadway, Va. ARHT

†Broadview's Betsy Anne 544067	G	305	Sept	147	8.82	5774	288
Broadview's Irene 570730	G	365	Sept	274	16.44	8708	429

Riegeldale Farms (The Trion Company), Trion, Ga. ARHT

*Bournedale Beautiful 503741	D	285	Nov	721	48.53	9175	532
*Bournedale Bellona 411126	A	282	Nov	1219	69.88	14754	735
*Bournedale Bonnie Lassie 483951	D	292	Nov	1021	53.43	11397	542
*Bournedale Bumble Bee 495304	D	317	Nov	1032	56.80	13216	652
*Bournedale Dassel 346233	A	288	Nov	882	45.52	11662	549
Bournedale Joyous 497448	E	351	Nov	643	36.22	10103	511
Princess May of South Lawn 463297	A	264	Nov	800	39.46	8970	423
*Quail Roost Primrose Beauty 426132	A	316	Nov	729	45.21	10485	560
Riegeldale Anchor's Isabelle 569693	G	182	Nov	757	39.64	5043	231
Riegeldale Anchor's Linda 569692	G	145	Nov	823	38.78	4090	169
Riegeldale Dugald's Blanch 547510	G	301	Nov	553	33.79	7420	392
Riegeldale Dugald's Eliza 547508	G	319	Nov	524	31.15	6768	338
Riegeldale Foremost Lady 508752	D	278	Nov	662	38.31	8645	448
Riegeldale Golden Surprise 544361	F	313	Nov	658	32.41	9379	443
Riegeldale Illustrious Bessy 568275	G	175	Nov	823	41.56	4754	228
Riegeldale Illustrious' Cherry 557784	G	158	Nov	693	29.19	4354	183
Riegeldale Illustrious Polly 538625	G	292	Nov	876	42.33	9670	448
Riegeldale Illustrious Queen 549420	F	159	Nov	650	34.28	3958	194
Riegeldale Katherine's Betty 569695	G	156	Nov	971	51.19	5229	250
Riegeldale King's Annie 557777	G	267	Nov	648	38.56	7343	381
Riegeldale King's Claire 547506	G	309	Nov	621	37.22	7993	435
Riegeldale King's Lady 557782	G	195	Nov	533	30.24	4643	241
Riegeldale King's Mae 557773	G	285	Nov	654	42.76	7974	425
Riegeldale Lord's Pansy 505865	E	315	Nov	655	38.55	9802	535
Riegeldale Majestic Debutante 528389	F	307	Nov	822	48.60	9857	538
Riegeldale Majesty's Lady 557780	G	236	Nov	614	32.73	6030	282
Riegeldale Major's Dorrie 568278	G	152	Nov	753	39.93	4527	213
Riegeldale Major's Flower 568274	G	205	Nov	616	34.13	4838	246
Riegeldale Major's Laura 547507	G	316	Nov	778	38.91	9704	443
Riegeldale Major's Marie 505863	E	317	Nov	931	55.69	11868	619
Riegeldale Maxim Bess 502636	C	254	Nov	755	43.08	7639	414
Riegeldale Moonlight Belladonna 525542	F	305	Nov	782	45.63	8617	456
Riegeldale Sensation Melody 530507	E	173	Nov	723	38.63	4729	213
Riegeldale Sensation's Virginia 557785	G	210	Nov	808	40.92	6168	280
Riegeldale Syria's Lucy 569689	G	173	Nov	655	37.43	4278	210
*Riegeldale Viking Hulda 482735	D	250	Nov	808	45.85	8766	464
Riegeldale Viking's Isabelle 547505	G	365	Nov	757	45.60	11828	601
Riegeldale Viking's Leila 547509	G	343	Nov	541	36.27	7960	480
Riegeldale Viking's Olive 569694	G	176	Nov	601	36.48	4180	214
Riegeldale Viking's Queen Ann 557786	G	228	Nov	650	35.40	5794	291
*Imp. Syria of the Simons 516564	B	232	Nov	839	51.79	8680	432
Valkyrie King's Dora 431472	A	179	Nov	1234	55.79	8156	337

Riggin, Rea & Sons, Riggin Farm, Muncie, Ind.

Quail Roost Beth 552549	E	48	Nov	1211	51.84	1909	82
Quail Roost Maxim's Rose 534373	C	50	Nov	984	59.77	1716	97

Roberts, Owen J., Bryncoed Farm, Kimberton, Pa. ARHT

*Bryncoed's Bonita 429048	A	273	Nov	756	39.77	10863	552
Bryncoed's Flossie 557762	E	362	Nov	712	38.80	11302	547
Bryncoed's Hazel 544689	F	67	Nov	979	42.49	2188	98
s. Bryncoed's Langwater Peter 198557 A. R. D. Bryncoed's Criterion Princess 381655							
*Bryncoed's Pride of Calais 402988	A	78	Nov	1131	51.14	3105	137
s. Kenilworth Generous Count 194887 D. Langwater Pride of Calais 2d 284009							
*Jean of Bryncoed Farm 492454	C	304	Nov	574	33.93	9775	504
*Myra of Bonnie Blink Farm 339567	A	242	Nov	844	49.48	8334	457

Roddey, J. B., Roddey Guernsey Farm, Columbia, S. C.

*Gold Branch A. Dolly Evelyn 530176	A	245	Nov	438	23.54	8480	332
Gold Branch A. D. Patsy 603288	G	249	Nov	715	36.73	6551	290
Gold Branch A. D. Rachel Betty 603284	G	245	Nov	838	44.09	8704	387
Gold Branch A. D. Rose Rosebud 580664	C	212	Nov	822	42.76	7128	306
Gold Branch A. D. Rosebud 558992	A	248	Nov	709	38.43	7820	342
Gold Branch A. D. Roxie 457303	C	365	Nov	234	11.59	10864	479
Gold Branch A. D. Roxie Fern 599270	D	207	Nov	741	35.36	6351	263
Gold Branch A. D. Viola Fern 603303	G	184	Aug	988	39.54	6377	251
Gold Branch D. Iris 471815	A	205	Nov	806	34.93	7715	300
*Gold Branch D. Jewell Jannette 467363	A	225	Nov	874	40.21	7910	322
*Gold Branch D. May Rilma 463856	A	245	Nov	836	38.33	10568	456
Gold Branch D. Nancy 560647	C	365	Oct	117	6.21	10553	497
Gold Branch D. Raider's Gertrude 471814	A	365	Oct	78	4.47	10567	528
Gold Branch D. Rosetta 476447	A	275	Nov	863	48.44	10277	461
Gold Branch D. Roslyn 439778	A	189	Nov	906	45.04	7074	283
Gold Branch D. Roxie Ann 560220	B	238	Nov	761	39.05	9057	404
Gold Branch G. A. D. Jannette 603291	G	249	Nov	675	33.66	7263	318
Gold Branch G. A. Red Rose 603290	G	172	Nov	780	37.95	5276	223
Gold Branch G. Dora 603285	G	255	Nov	651	37.59	7789	357
Gold Branch G. Golden Gertrude 603293	G	235	Nov	759	35.63	7144	290
Gold Branch G. Iris Ruth 603300	G	179	Nov	681	40.55	5045	240
Gold Branch Glory's A. D. Rilma 603301	G	170	Nov	806	39.37	5373	218
Gold Branch Glory's Cassie 603274	F	335	Nov	411	22.83	6644	316
Gold Branch Glory's D. Jannette 603263	E	288	Nov	461	26.03	6712	300
Gold Branch Glory's G. Viola 603302	G	194	Nov	724	35.98	5396	234

Roebling, Joseph M., Harmony Hollow Farm, Harbourton, N. J. ARHT

*Beechwood Request 463742	C	278	Nov	640	36.78	9381	493
*Glenburnie Laskie 380970	A	316	Nov	678	36.57	9830	491
*Harmony Hollow Colleen 500394	E	282	Nov	591	33.37	10373	513
†Harmony Hollow Jill 538394	G	190	Nov	821	37.61	5848	270
*Harmony Hollow Marie 456476	B	224	Nov	1036	49.34	9553	410
†Harmony Hollow Patricia 538395	F	116	Nov	812	42.02	3417	172

Roosevelt, Nicholas G., Gippy Plantation Dairy, Moncks Corner, S. C. ARHT

*Dixie Queen of Milton Lodge 401502	A	362	Nov	605	25.57	16061	633
Foremost Verbena of South Lawn 444933	A	267	Nov	1281	55.11	12685	542
Gippy Count's Alice 536606	G	365	Nov	160	10.33	8775	469
Gippy Count's Doll 538240	G	341	Nov	573	31.15	9754	449
Gippy Count's Ella 598346	G	365	Nov	45	3.01	6824	341
Gippy Foremost's Elma 639843	G	112	Nov	731	34.54	2732	125

Gippy Foremost's Star 548015	G	218	Nov	744	38.58	6067	283
Gippy Foremost's Sunny 548016	G	262	Nov	789	35.91	7872	337
Gippy Galahad's Dixie Girl 639846	G	74	Nov	781	36.66	1854	93
Gippy Galahad's Lila 588111	D	365	Nov	321	18.30	10074	494
Gippy Princess Alma 598329	E	365	Nov	134	6.98	12760	594
Gippy Princess Marjory 598332	F	365	Nov	24	1.51	12176	612
Gippy Promoter's Susan 602666	F	351	Nov	767	43.06	10560	536
Gippy Utmost's Glow 639848	G	91	Nov	707	41.40	2196	116
Gippy Utmost's Paradise 598337	F	365	Nov	37	2.89	5331	312
*May King's Gippy Abby 415034	A	365	Nov	525	28.13	14849	757
*May King's Gippy Dairy Maid 390996	A	102	Nov	1081	54.27	3970	194
*May King's Gippy Eileen 335616	A	365	Nov	524	24.99	15808	686
*May King's Gippy Judy 405158	A	281	Nov	718	44.17	9276	509
*May King's Gippy Lois 466071	B	216	Nov	1341	60.38	10807	455
*Poheja's Louise 284221	A	313	Nov	961	45.57	13333	585

Rosenbaum & Brother, Rose Tree Farm, Mount Vernon, Ind. ARHT

†Fashion's Fanny 578620	G	223	Nov	533	29.44	4617	213
†Rose Tree Brunette 538510	E	147	Nov	926	45.93	5299	218
†Rose Tree Double B. 538430	F	180	Nov	526	30.56	3931	172
†Rose Tree Fannie 594023	G	246	Nov	852	40.00	7621	320
Rose Tree Fashion 538508	F	227	Nov	652	35.94	6228	285
Rose Tree Fatty 538419	G	356	Nov	658	36.60	10416	540
†Rose Tree Felour 644265	G	80	Nov	860	43.03	2267	98
Rose Tree Firefly 538482	G	361	Nov	770	39.90	11682	528
†Rose Tree Flora 538474	G	305	Nov	586	37.20	8506	418
†Rose Tree Flower 556643	G	305	Nov	711	41.02	9551	431
Rose Tree Fussy 538420	G	363	Nov	737	39.81	10017	497
†Rose Tree Silver Clover 627187	G	215	Nov	735	45.17	6359	305

Russell, James E., Glenburnie Farm, Trenton, N. J.

Glenburnie Clover 597925	F	112	Dec	1179	51.41	4414	185
Glenburnie Happy 590585	E	106	Dec	1108	50.88	4044	186
Glenburnie Hera 3d 628195	F	183	Dec	808	42.86	5595	264
Glenburnie Jessie 590584	E	153	Dec	1065	50.52	6076	295
Glenburnie Joyous 569746	E	251	Dec	773	39.76	8747	387
*Glenburnie Julia 556566	B	44	Dec	1233	67.58	1797	98
s. Glenburnie Eastern King 207056			D. Glenburnie Jill 2d 468451				
Glenburnie Sara 628194	F	210	Dec	793	40.62	6613	328
*Glenburnie Vesta 590587	E	59	Dec	1441	57.96	2792	112
s. Lad of The Spurs' Butterfat 229093			D. Glenburnie Vangeline 2d 517888				
Pheasant Hill Jenny Wren 537604	E	256	Dec	884	48.45	9036	472

Rymph, James Budd, Any Time Farm, Pleasant Valley, N. Y.

Generous of Anytime 514196	D	74	Nov	1483	73.90	3880	176
s. Forge Hill Folly Bell Buoy 229467			D. Eunice of Anytime 290154				
Lura of Anytime 514193	E	254	Nov	701	39.99	9425	439
Twinkle Toes of Anytime 525414	F	365	Nov	570	34.03	12402	688

Sabine, Stephen W., Westfield Farm, Groton, Mass.

Royal's Westfield Gentleness 605594	E	239	Nov	543	30.93	7372	372
Westfield Golden Amy 620969	G	284	Nov	639	33.24	8427	372
Westfield Golden Dawning 619567	F	294	Nov	618	33.23	8469	393
Westfield Golden Maiden 602911	E	346	Nov	660	42.86	11290	553
Westfield Royal Alma 567354	B	61	Dec	1397	58.15	2897	117
s. Royal's Legislator 89309 A. R.			D. Westfield Amelia 423541				

Salsbury, B. F., Willowmere Farms, Fairfax, Va.

*Willowmere Bashful 450100	A	193	Nov	1214	56.49	9236	363
*Willowmere Beautiful 364291	A	227	Nov	1057	50.32	10064	422
Willowmere Belinda 537387	G	340	Nov	731	41.89	10347	477
Willowmere Glorianna 507921	D	206	Nov	778	42.98	6762	322
Willowmere Manikin 432699	A	214	Nov	806	44.30	7311	355
*Willowmere Pandora 375040	A	199	Nov	1031	48.09	8007	350
Willowmere Pollyanna 542690	G	365	Nov	607	35.96	10706	511
*Willowmere Rita 419855	A	365	Nov	841	39.36	14226	588
*Willowmere Starlet 460999	C	365	Nov	154	7.15	12188	545

Saltonstall, Richard, Charlescote Farm, Sherborn, Mass.

*Aiyukpa L. Blanche 291993	A	357	Nov	1226	66.73	18330	874
*Charlescote Kildon 403675	A	228	Nov	833	43.99	8515	385
Charlescote Liberty 497157	C	255	Nov	826	46.21	8730	428
Charlescote Patience 537896	G	365	Nov	746	44.14	13138	684
Charlescote Peaches 537894	E	58	Nov	1035	49.61	2079	96
s. Langwater Peter 218757			D. Charlescote Linden 403677				
*Charlescote Peggotty 497162	D	343	Nov	821	56.96	13891	790
Charlescote Pert 537898	G	323	Nov	1056	57.04	13149	605
*Charlescote Poplar 497164	C	54	Nov	1669	73.62	2792	122
s. Langwater Peter 218757			D. Charlescote Karri 403680				
Charlescote Pride 497163	D	336	Nov	719	42.64	12919	631
*Langwater Valerie 478675	A	69	Nov	1653	59.36	3658	130
Woodholm's Honeydew 504744	D	84	Nov	1347	66.03	3820	180

Sands, Daniel C., Benton Farms, Middleburg, Va.

Benton's Brenda 476661	C	291	Nov	580	28.65	9325	402
Benton's Nadine 508970	E	302	Nov	709	36.19	9301	415
Benton's Nankeen 467499	C	327	Oct	352	24.61	10008	490

Schepflin, Paul E., Wilema Farms, Fremont, Ohio. ARHT

*†Chestnut Ridge Surprise Maid 545968	C	186	Nov	649	39.18	5779	283
*†Wilema's Sensation 467729	B	305	Nov	110	6.58	6829	333

Schepflin, William F., Wilema Farms, Fremont, Ohio. ARHT

Wilema's Clara 648070	G	43	Nov	857	41.77	1195	56
s. Franchester Claudius 209432			D. Wilema's Florence 434325				
†Wilema's Susan 565590	C	86	Nov	905	44.20	2808	127
s. Franchester Saracen 210808			D. Wilema's Florence 434325				

Schoolcraft, M. A., Schoolcraft's Giant Cedar Guernsey Farm, Arlington, Wash. ARHT

†Rose's Peggy of Valley Pride 583787	G	281	Nov	692	37.39	7357	359
*Walen's Banker Cordella 504635	B	48	Nov	1366	68.76	2235	110
†Walen's Banker Edna 564251	G	176	Nov	723	39.42	5310	263

Schutt, Harold S., Spar Hill Farm, Chadds Ford, Pa. ARHT

*East-Mound Hazel 410016	A	218	Dec	945	47.91	9383	442
Spar Hill Aster 580286	G	291	Dec	710	40.15	10182	487
Spar Hill Carnation 580288	G	235	Dec	922	47.67	8678	410
Spar Hill Hyacinth 619375	G	74	Dec	1393	56.44	3395	132
Spar Hill Morning Glory 580289	G	231	Dec	959	44.70	8446	360
Spar Hill Orchid 580287	G	307	Dec	1046	54.52	12313	579
Spar Hill Sweet Pea 580290	G	231	Dec	957	51.69	9073	456

Schwabacher, Barbara, Barbian Farm, Bethlehem, Ohio. ARHT

†Barbian Resolute Mistress 634677	G	205	Nov	530	31.25	5243	264

Schwabacher, Julian L., Barbian Farm, Bethlehem, Ohio. ARHT

*†Barbian Bountiful Mistress 600931	D	112	Nov	1121	53.27	4732	206
†Barbian Mistress Guinevere 643713	F	95	Nov	811	40.97	2798	134
†Barbian Mistress Valentine 617471	G	305	Nov	402	24.09	6573	332
†Barbian Ultra Mistress 621129	G	275	Nov	570	29.48	7696	363
Barbian Winsome Mistress 610788	G	365	Nov	323	14.69	9129	409
†Mountain Brook Jeanie 599423	F	71	Nov	855	38.60	2191	101

Seymour Brothers, Grenfel Farm, West Allis, Wis. ARHT

*†Grangemead Delora 382589	A	305	Nov	403	21.01	10229	438
*†Grenfel Balinda 516299	B	305	Nov	552	34.02	8771	441
†Grenfel Butterfat Barbara 647390	F	57	Nov	817	34.99	1553	68
s. Vallevue Butterfat Slogan 229809			D. Grenfel Virginia 298705				
*†Grenfel Butterfat Glory 603357	E	36	Nov	1125	44.46	1346	52
s. Vallevue Butterfat Slogan 229809			D. Grenfel Royal Glory 362584				
†Grenfel Butterfat Lenore 647389	F	73	Nov	713	28.34	1751	78
†Grenfel Butterfat Pet 651366	F	33	Nov	814	36.97	882	40
s. Vallevue Butterfat Slogan 229809			D. Grenfel Mary Ellen 460251				
*†Grenfel Butterfat Rose 608195	E	31	Nov	1109	42.17	1140	43
s. Vallevue Butterfat Slogan 229809			D. Grenfel Red Rose 524456				
†Grenfel Butterfat Valerie 619266	F	305	Nov	565	28.88	6983	339
†Grenfel Damsel 595386	E	152	Nov	467	28.27	3560	182
*†Grenfel Thelma 550346	A	71	Nov	1042	49.62	2482	118
†Grenfel Windflower 651367	G	35	Nov	811	42.21	910	48
s. Grenfel Virginian 210276 A. R.			D. Grenfel Royal Dame 287271				
*†Grenfel Zulette 554798	B	130	Nov	735	42.46	3760	199
Hilltop Butterfat Hilma 536927	G	335	Nov	610	29.96	11177	575

Shaw, F. N. & T. M., Pebble Hill Farm, Doylestown, Pa. ARHT

*Afton's Tiara 358086	A	326	Oct	915	41.19	14798	576
Birchwood's Bright Alice 2d 564447	C	336	Oct	786	43.32	11932	546
*Broadwater Medea 447882	B	332	Oct	974	56.52	15736	708
Holly's Ideal of Edgewood 510141	E	365	Oct	235	10.15	12009	529
Longwood Maggie 643097	F	53	Oct	1216	52.32	2093	85
Mary Belle of Llenroc 392363	A	365	Oct	342	16.15	13129	516
Nina of Springwater 505658	B	336	Oct	602	33.30	10895	476
Sylvan Glen's Princess 514123	F	305	Oct	755	41.57	9422	470
Ultra's Martha of Sunnyside 450662	B	365	Oct	203	10.05	12415	549

Sheetz, Arthur A., Letsdobetter Farm, Bremen, Ind.

Letsdobetter Linden 535463	B	365	Oct	315	17.53	14067	616
Letsdobetter Sue 535464	B	365	Oct	64	3.22	12268	534

Sherrill, G. A., Cheraw, S. C.

Tray's L. H. Margie 520446	E	220	Nov	942	44.19	7916	326

Shore, M. F., Grassy Grove Guernsey Farm, Cycle, N. C. ARHT

Gertrude's Claire Rose 526575	E	235	Nov	304	19.79	5228	279
*Patience of Grassy Grove 459287	B	348	Nov	628	36.70	12940	640
*Peggy Ann of Grassy Grove 566566	D	251	Nov	858	48.24	10580	541
Reserve Hill Blossom 479784	D	307	Nov	909	45.19	13076	591
Sherwood Foremost Gladness 542287	G	355	Nov	612	39.23	10683	561
Top's Dorris of Grassy Grove 617796	G	320	Nov	751	42.38	10314	516
Top's Fay of Grassy Grove 617795	G	307	Nov	685	33.92	9708	443

Siebel, E. A., Lindenhurst Farms, Lake Villa, Ill. ARHT

†Harvester's Proud Bess 514402	D	57	Nov	1094	51.66	2191	101
†Juan's Marina 543560	E	74	Nov	1105	47.63	2791	117
*†Prince's Pretty Annette 470151	B	61	Nov	1231	51.86	2625	96
s. Prince Bell Buoy 201367 A. R.			D. Knight's Annabel 388141				

Skaar, Chris, Pine Ridge Farm, Hayward, Minn. ARHT

Pine Ridge Doe 359212	A	259	Nov	746	36.97	8892	403
*†Pine Ridge Dolly 407786	A	83	Nov	1049	62.03	3024	178
s. Rancho Rapidan 188983 A. R.			D. Pine Ridge Dizzy 359213				
*†Pine Ridge Inez 367944	A	53	Oct	1203	50.44	2038	85
s. Rancho Rapidan 188983 A. R.			D. Pine Ridge Linda 216044				
*†Pine Ridge Lucy 364592	A	256	Nov	825	46.61	9031	458

Skaar, Erling G., Pine Ridge Farm, Hayward, Minn. ARHT

*†Pine Ridge Nicka 2d 510503	C	77	Nov	833	42.09	2247	108
s. Rancho Rapidan 188983 A. R.			D. Pine Ridge Nicka 251627				

Skaar, M. S. & C. A., Cor-Alfa Farm, Hayward, Minn. ARHT

*Edith of Cor-Alfa Farm 451122	B	365	Nov	175	12.57	7975	459
†Elva of Cor-Alfa Farm 2d 541409	F	244	Oct	476	31.22	5265	292
†Favorite of Cor-Alfa Farm 2d 567803	G	35	Oct	849	45.12	920	48
s. Corium Slogan's Nipper 205677			D. Favorite of Cor-Alfa Farm 387595				

Slagle, A. B., Franklin, N. C.

Belmont Tootsie 416454	A	210	Nov	826	36.54	8886	379
Glory of Belmont View 539515	E	21	Aug	708	24.23		
s. Wanda's Sentry of Garden Creek 217912			D. Beatrice of Addington Farm 298430				
Gretchen of Belmont View 636046	F	148	Nov	606	32.16	4155	190
Hannah of Belmont View 639306	G	148	Nov	589	30.17	3908	176
Heart of Belmont View 636826	G	148	Nov	714	32.64	4481	180
Hester of Belmont View 560846	G	210	Nov	555	34.56	5402	270
Rose Lady's Daughter 567103	G	181	Nov	661	30.34	5317	224

Smith, Elisabeth Thew, Little Farm, East Northport, N. Y. ARHT

*†Giftie of Cold Spring Harbor 394650	A	271	Nov	656	35.66	8111	415
†Little Farm Dona 639274	G	137	Nov	700	30.24	3890	180
*†Little Farm Nancy 515735	A	122	Nov	1204	60.82	5318	258
*†Little Farm Orphan 546287	C	204	Nov	844	44.34	6942	366
*†Little Farm Rosette 318523	A	224	Nov	778	35.28	7351	322
*†Little Farm Susan 413813	A	85	Nov	901	42.54	2575	126
†Pride's Columbia of Oldacres 546957	G	305	Nov	404	22.51	8874	457

Smith, E. Thaddeus, Little Farm, East Northport, N. Y. ARHT

†Little Farm Muriel 643758	F	103	Nov	861	36.17	3287	119
†Little Farm Polly Ann 591748	F	233	Nov	738	33.97	6636	280

Solms, Jacob & Frank, Clover Farms, Upland, Ind. ARHT

*Crescent's Red Rose Lady 411688	A	153	Nov	1021	54.93	5876	287
Gayoso Irene 560786	G	304	Nov	685	46.04	9884	537
*Manitou's Crescent Promise 447636	A	61	Nov	1848	93.15	3635	185
s. Kenfleur's Crescent Raider 150669 A. R. D. Manitou's Promise 313434							
Rosemere of Willow Creek Acres 551797	B	86	Nov	850	47.20	2709	141
*Spring Hill's Ann's Nora 409051	A	365	Nov	542	33.35	12895	683
Willow Creek Velma 560266	E	235	Nov	784	43.36	7665	391

Sorensen, Charles E., Cesor Farms, Farmington, Mich.

*Bournedale Cinderella 422563	A	201	Nov	871	41.24	9154	396
*Bournedale Honor Bright 407929	A	239	Nov	963	46.72	10716	485
*Bournedale Merry Lass 362287	A	215	Nov	1100	45.43	11128	447
*Bournedale Myositis 427193	A	220	Nov	1475	68.02	12621	530
*Bournedale Precious 427194	A	200	Nov	969	51.79	9130	413
Cesor Big Boy's Paula 612308	G	292	Nov	888	50.82	9621	507
Cesor Bon-Ton's Beatrice 608827	G	356	Nov	765	41.86	11454	575
Cesor Bon-Ton's Flora 637197	G	107	Nov	1047	56.27	4059	195
Cesor Bon-Ton's Joan 630040	G	156	Nov	913	52.91	5287	249
Cesor Bon-Ton's Sally 545160	G	310	Nov	699	46.34	8972	464
Cesor General's Dora 565958	G	279	Nov	910	49.51	9746	472
Cesor General's Edna 633530	G	122	Nov	961	50.40	4035	179
Cesor General's Viola 595275	G	104	Nov	1011	46.20	3646	151
Cesor Noble's Bee 625608	G	205	Nov	841	50.15	6849	320
Cesor Noble's Bonnie 612306	G	356	Nov	749	38.05	10526	460
Cesor Noble's Ella 620953	G	282	Nov	847	39.59	9856	430
Cesor Noble's Necia 558299	G	333	Nov	921	50.40	11727	576
Cesor Prince's Angela 630039	G	153	Nov	1004	47.81	5621	249
Cesor Ultra's Cynthia 568453	E	356	Nov	384	24.89	8219	467
Cesor Ultra's Melrose 596371	D	94	Nov	1364	58.65	4548	195
*Cesor Wanda May 472807	B	295	Nov	586	31.27	11836	599
Green Vale Sally 513660	A	107	Nov	1022	51.11	3998	183

Sosey, Donald H., Lochmead Farm, Palmyra, Mo. ARHT

Gayoso Actorose 584161	G	50	Nov	970	36.60	1520	57
s. Gayoso Actor 194044 A. R. D. Gayoso Rose Mary 475094							
Greenlea Select Rilma 571126	F	335	Nov	502	32.55	8048	400
King Hill Hopeful 552340	C	365	Nov	419	23.70	9553	479
Marcilla of Pleasant View 564417	G	28	Nov	864	41.07		
s. St. James Champion's Lad 219801 D. Marietta of Pleasant View 510901							
Vogel's Junsete 555177	G	58	Nov	894	40.23	1743	78
s. Rex's Laddie 197322 A. R. D. King Hill Suzanne 488789							

Stafford, John E., Laurel Mills Farm, Laurel Springs, N. J. ARHT

*Bright Lad's Hildean 457957	C	357	Nov	288	16.32	6992	359
Butterfat's Constance 530700	F	227	Nov	722	36.83	6749	294
Chester's Hilda 544196	G	365	Nov	294	17.50	8963	466
Chester's Hopeful 560404	G	333	Nov	494	28.65	7567	391
Chester's Queen Beauty 512718	E	350	Nov	677	39.66	10460	538
*Delhaven Cleopatra 354604	A	333	Nov	346	20.95	7668	396
*Hardwick's Arline 427234	A	144	Nov	677	37.37	4093	216
*Hardwick's Cleolight 457958	B	170	Nov	826	51.31	5978	302
Janet's Hardwick's Mayetta 568756	G	107	Nov	657	29.26	2563	107
*Leader's Constant Mary 522402	D	46	Nov	646	31.02	990	47
s. Mantua Leader 198377 D. Mantua Constance 403270							
*Mantua Constance 403270	A	141	Nov	910	45.05	5052	234
*Royal's Lona 441332	B	355	Nov	401	24.52	7779	406
*Sunny's Daisy 463057	B	248	Nov	739	32.15	8944	386
Supreme Graceful 480121	D	294	Nov	226	11.54	5309	230

Steele, Harold A., Idagem Guernsey Farm, Gooding, Idaho. ARHT

*†Idagem Laird's Christine 563601	D	275	Nov	454	26.33	8258	406
†Idagem Laird's Marlene 563606	G	305	Nov	390	22.84	7529	407
†Idagem Laird's Peeress 636308	G	154	Nov	536	27.88	3476	161
*Idagem Sequel's Jeanette 522231	A	214	Nov	951	44.17	9168	412
†Idagem Sequel's Paloma 636307	G	132	Nov	499	28.49	2894	142
*Idagem Slogan's Judith 428848	A	206	Nov	602	40.94	7469	397

Stevens, Francis K., Stonehouse Farm, Gladstone, N. J. ARHT

†Stonehouse Crisis 390465	A	61	Dec	1289	53.01	2485	109
†Stonehouse Sweetness 570099	G	58	Dec	878	37.67	1681	68

Stevens, Francis K., Mrs., Stonehouse Farm, Gladstone, N. J. ARHT

†Stonehouse Twilight 419990	A	85	Dec	1143	52.25	3397	147

Stevens, L. B., Shoreland Farm, Oconomowoc, Wis. ARHT

†Shoreland Cynthia 628454	G	194	Nov	569	24.44	4385	177
*†Shoreland Hyacinth 468077	C	250	Nov	737	33.85	7847	320
†Shoreland Laughter 637331	G	114	Nov	441	19.79	1832	76
s. Shoreland Levity Lad 171949 A. R. D. Shoreland Daphne 430240							
†Shoreland Meadow Brightness 614700	G	305	Nov	491	25.55	7196	333
†Shoreland Meadow Rose 614699	G	305	Nov	179	11.95	4500	222
†Shoreland Meadow Sunset 637328	F	91	Nov	570	22.72	1847	75
s. Shoreland Meadow Lad 246645 D. Shoreland Clementina 500920							
*†Shoreland Mistletoe 537917	C	222	Nov	865	43.17	7818	350
†Shoreland Pleasant Fairy 637363	G	30	Nov	756	30.73		
s. Langwater Pleasant Plains 196127 A. R. D. Shoreland Princess Fairy 2d 519897							
†Shoreland Pleasant Fashion 637330	G	128	Nov	572	23.98	2740	110
s. Langwater Pleasant Plains 196127 A. R. D. Shoreland Fashion's Guinan 465514							
†Shoreland Pleasant Nanette 588844	E	160	Nov	517	25.91	3723	175
*†Shoreland Pleasant Pride 574838	E	285	Nov	376	16.96	7466	318
†Shoreland Pleasure 637329	G	122	Nov	342	15.78	2045	82
s. Langwater Pleasant Plains 196127 A. R. D. Shoreland Happy New Year 460350							

Stevenson, B. L., Fairwold Farms, College Place, Columbia, S. C. ARHT

*Ethelyn of Clover Farm 484954	B	140	Nov	973	39.54	5317	195
s. Meteor of Clover Farm 201672 D. Charlotte of Clover Farm 329209							
Fairwold's Clara 567117	F	205	Nov	906	46.49	7193	301
Fairwold's Helen 567116	F	205	Nov	870	47.89	7172	337
Fairwold's Lady DeFonso 566579	G	180	Nov	747	33.99	5494	224
s. May King's Gippy Gentleman 187524 D. Lowman's Rose 499462							
*Fairwold's Mae 567113	C	216	Nov	1152	56.03	9307	436
Fairwold's Pat 624638	C	299	Nov	978	39.22	12002	483
Fairwold's Rebecca 618022	E	348	Nov	129	9.77	7096	382
Lass' Letty of Green Acres 322645	A	187	Nov	848	42.76	6202	286
Lowman's Molly 499463	A	208	Nov	1016	50.02	7870	349
*Lucille of C. F. 484950	A	26	July	1066	43.40		
s. Meteor of Clover Farm 201672 D. Elda's Soso of Clover Farm 466490							

Stoll, Frank W., Clackamas, Oregon. ARHT

†Oregon's Maureen 467299	A	63	Dec	1209	58.05	2437	121
†Sheik's Princess of Middale 450314	A	77	Dec	961	58.66	2345	136

Suglian, John, Fresno, Calif.

†Fresno Bonnie Hope 547027	B	224	Sept	731	35.17	8478	356
†Fresno Viva 523306	D	61	Nov	874	46.50	1869	103
s. Bonnie Brae Hercules 143097 A. R. D. Viva of El Verano 421486							

Sun Farms, Incorporated, The, Parsons, Kans. ARHT

Elsie's Gene of the C. & O. 368161	A	116	Nov	961	42.59	3708	162
Fern Hill Fashion 505143	C	107	Nov	926	47.99	3829	178
Golden Secret's Bonnie Belle 323262	A	118	Nov	786	38.20	3869	164
*Oak Hurst Violet 333663	A	114	Nov	807	43.29	3580	166
Shears' Barbara's Esther 547957	C	131	Nov	866	44.37	4191	181
Shears' Dora Marie 589947	G	114	Nov	622	31.00	2596	114
Shears' Gene's Dora 447402	A	213	Nov	806	43.65	6897	320
Sun Farms Dora's Irene 542136	E	82	Nov	874	34.19	2275	93
Sun Farms Maid's Vivian 547253	F	76	Nov	766	40.61	2000	101
Sun Farms Mary Pansy 555660	F	125	Nov	889	37.19	3760	161
*Sun Farms Peggy's Marjorie 521662	B	31	Oct	1193	60.74		
s. King of Poplar Heights 196546 D. Roger's Peggy Lou 444299							
Sun Farms Royalist Queen 420529	A	214	Nov	834	51.14	8284	386
Sun Farms Ruby's Fern 552102	C	172	Nov	990	59.43	7000	307
Sunny Boy's Annette 489873	B	171	Nov	710	40.87	5166	232
Sunny Boy's Royal Queen 489815	B	201	Nov	953	49.94	7965	327
Ultra's Dot of Sunrise 407223	A	76	Nov	714	37.23	1867	86

Sutherland, William, Cottonade Farm, Fayetteville, N. C. ARHT

Barbara of Cottonade 548232	G	286	Nov	603	34.17	7898	405
*Becky of Cottonade 486799	E	349	Nov	414	26.25	10073	527
*Broadwater Fleetfoot 373665	A	104	Nov	1456	73.56	5659	262
Butler Island Foremost Zena 549355	G	237	Nov	708	35.76	6724	305
Charlotte of Cottonade 522271	F	365	Nov	336	17.38	9793	470
*Clara of Cottonade 471450	B	34	Nov	1652	76.51	1856	85
s. Klondike Gallant 188402 A. R. D. Raider's Janetta Jewel 282052							
Evangeline of Cottonade 609441	G	146	Nov	663	32.79	3701	164
Felicia of Cottonade 609440	G	41	Nov	852	38.71	1209	54
s. Langwater Hector 166127 A. R. D. Broadwater Fleetfoot 373665							
Flying Horse Patience 547471	F	20	Nov	792	35.05		
s. Argilla Fashioner 232614 A. R. D. Argilla Patience 428346							
Genevieve of Cottonade 545164	G	314	Nov	384	21.88	7081	351
Gold Branch G. Roxie May 603281	G	250	Nov	669	38.47	7679	360
Henrietta of Cottonade 545167	G	328	Nov	525	29.81	8211	381
Katrinka of Cottonade 545166	G	314	Nov	343	20.08	6873	347
Lady Jane of Cottonade 548234	G	244	Nov	730	32.27	7239	328
*Margaret of Cottonade 417083	A	304	Nov	507	29.88	10504	500
Maxie's Pan 559348	F	118	Nov	1109	52.37	4604	203
Pollyanna of Cottonade 545168	G	272	Nov	662	30.14	7389	312
*Polly of Cottonade 447294	B	216	Nov	897	43.61	9112	402
*Valleywood Beldame 385123	A	230	Nov	788	41.53	7980	366

Swales, G. O., Crescent Stock Farm, Johnson, Wash. ARHT

†Chuckanut Cottie 553982	G	163	Oct	323	20.06	2960	150
*†Colleen of Golden West 413844	A	273	Oct	449	31.04	6855	339
†Crescent's Golden Rose 582221	D	232	Oct	708	32.89	6903	318
†Crescent's Pauline 644504	G	127	Oct	701	30.30	3113	130
Lledo Beauty Fern 464553	B	353	Oct	517	29.21	9080	428

Swendson, E. A., Beulah Lane Farm, Lake Beulah, Wis. ARHT

†Beulah Lane Sepoy's Nan 558213	G	260	Nov	715	35.90	7237	362
Gaylord's Exquisite of Fortune 573310	G	359	Nov	136	8.62	5553	276
†Gusanna's Lulubelle 400692	A	298	Nov	539	22.13	8193	341
*Katie G. of Hawks Hill Farm 486944	D	289	Nov	389	12.55	10230	446
Primrose of Spring Ridge 468351	B	153	Nov	593	33.54	4800	247
Ruth's Deasie May of West Lawn 438859	A	198	Nov	709	34.04	7099	313
†Starlight's Susie of West Lawn 418019	A	131	Nov	594	25.62	3685	149
Woody Nook Pearl 565442	C	139	Nov	741	32.92	3601	165

Sy, Ernest, Sy Farm, Kiel, Wis. ARHT

†Belinda of Eaton 2d 489135	A	55	Nov	1248	57.53	2327	112
s. Champion of Alta Vista 178407 A. R. D. Belinda of Eaton 174054							
†Sy Farm's Spotty 459906	B	305	Nov	41	3.24	5609	325

Sy, Fred, Sy Farm, Kiel, Wis. ARHT

†Browne of Sy Farm 622594	G	305	Nov	264	16.88	3889	204
Caesar's Alice 610774	G	365	Nov	216	15.34	5366	283
Caesar's Faithful 573002	G	365	Nov	189	12.48	5941	305
†Caesar's May Helpmate 573001	G	305	Oct	7	.52	4704	229
Ethel of Eaton's Mabel 2d 538387	A	313	Nov	330	15.85	7746	403
†Maud of Sy Farm 424193	A	236	Nov	399	22.51	5465	239
†Orpha of Sy Farm 502233	E	305	Oct	19	.90	7724	339
†Sy Farm's Lassie 398779	A	305	Nov	93	6.54	6820	361
†Sy Farm's Lassie 2d 538388	G	304	Nov	362	20.69	6008	282

Szamatolski, M., Est., Fanning Fields Farm, Fletcher, N. C. ARHT

*Fanning Fields' Delilah 562992	C	343	Nov	470	28.20	10120	547
*Fanning Fields' Duchess 558358	D	360	Nov	581	29.06	11824	531
Fanning Fields' Frances 613362	G	335	Nov	539	30.68	8199	402
Fanning Fields' Gale 643658	G	122	Nov	639	32.67	3147	148
Fanning Fields' Gertrude 645600	G	142	Nov	773	42.05	4257	205
Fanning Fields Gracious 634048	G	195	Nov	661	29.09	5755	221
Girl of Connemara Farms 539827	G	316	Nov	547	34.25	7758	367
Roughwood Muse 506315	D	129	Nov	882	41.19	4397	180

Tanis, Jacob, Ideal Farms, Augusta, N. J.

*Glenburnie Hera 2d 528719	C	328	Nov	806	47.00	13891	715
*Ideal's King George's Blanche 484751	D	365	Nov	208	12.78	10601	608
Ideal's Satellite's Emeranda 532684	G	364	Nov	868	48.02	13207	655
*Ideal's Satellite's Janice 453036	C	365	Nov	140	7.77	10996	550
*Ideal's Senator's Marie 453014	A	351	Nov	1280	49.93	19622	761
Quincy Ultra Wild Rose 575872	G	335	Nov	1019	42.90	14069	553
*Spotswood's Miriam 217794	A	283	Nov	1178	59.51	15374	718

Tendler, Samuel H., Cinchona Farm, Chestnut Hill, Pa. ARHT

*†Patroness of Cinchona 514925	D	172	Dec	871	52.46	6907	346
*†Topsy's Primrose of Chincona 514928	E	129	Dec	981	52.82	4662	242
*Valiant's Cleopatra of Cinchona 514924	D	139	Dec	1072	57.80	6075	272

Thomas, Milton, Salisbury, N. C.

Klondike Naomi 527511	F	270	Nov	761	42.36	9754	457

Thomson, Frank Graham, Brookmead Farm, Devon, Pa. ARHT

†Brookmead's Angela 466862	A	130	Nov	741	34.68	3921	178
Brookmead's Daylight 3d 466868	B	214	Nov	447	23.68	4667	221
†Brookmead's Deaconess 466867	A	48	Nov	736	39.76	1225	66
S. Brookmead's Herald 152117 A. R. D. Driescilla of Ard-Na-Clachan 283968							
†Brookmead's Devotion 541221	E	101	Nov	747	38.26	2814	134
Brookmead's Duchess 541213	F	239	Nov	723	38.79	7823	346
Brookmead's Elaine 541227	F	128	Nov	1138	44.06	5199	222
Brookmead's Faithfulness 541222	G	356	Nov	561	32.07	9483	466
Brookmead's Gracious 541211	F	353	Nov	759	38.96	11029	490
†Brookmead's Ideal 2d 533310	E	183	Nov	401	20.62	2797	139
Brookmead's Image 597642	G	214	Nov	870	41.97	7376	316
†Brookmead's Marjorie 597640	F	41	Nov	881	35.19	1160	46
S. Langwater Gleeful 237503 D. Maud of Bonnie Blink Farm 385883							
Brookmead's Pattern 541219	F	200	Nov	888	36.53	6673	254
Brookmead's Portia 541224	G	227	Nov	765	38.10	6968	314
Brookmead's Precious 541210	F	335	Nov	631	34.65	8758	408
Brookmead's Priscilla 2d 523398	D	211	Nov	473	25.92	5202	245
Brookmead's Royal Bloom 541217	F	303	Nov	718	39.64	10111	459
†Brookmead's Royal Blossom 541220	G	305	Nov	409	22.62	6397	304

Timmins, George H., Greenway Farm, Ware, Mass. ARHT

*Annabelle of Ware 473060	A	91	Nov	1363	61.20	4334	186
*Arbutus of Ware 460901	A	115	Nov	1236	74.34	4854	244
*Blossom of Ware 527033	B	345	Nov	1189	71.70	17235	906
Buttermaid of Ware 623942	F	254	Nov	943	53.00	9036	440
Damsel of Ware 557941	G	364	Nov	919	50.27	13799	667
Discovery's Dolly of Ware 616003	E	232	Nov	773	41.76	6724	320
Discovery's Mayflower of Ware 629216	E	198	Nov	896	48.56	6852	325
Discovery's Starlight of Ware 609785	G	365	Nov	511	33.02	11393	614
Primate's Green Holly 546736	E	365	Nov	126	8.77	11288	680
Rex's Trilby of Ware 636552	F	151	Nov	892	49.25	4922	235

Todd, Burton H., Mr. & Mrs., Elm Lane Farm, Fresno, Calif.

†Fresno Bertha's Wonder Girl 569466	G	61	Dec	676	35.16	1350	70
†Fresno Helena 569467	G	122	Dec	717	31.50	3336	130
†Fresno Primrose 569465	G	47	Dec	913	42.85	1403	65
S. Troutmere Melvin 237696 D. Santa Cruz Holliston Prim 504579							

Todd, Joe, Antioch, Ill. ARHT

†Little Orchard Welcome 647297	G	29	Nov	634	26.89		
S. Little Orchard Commonwealth 250988 D. Little Orchard Compact 564254							
†Woody Nook Commander Glad 593985	G	59	Nov	747	31.30	1566	66

Tribbett, Clark P., Apple Lane Farm, Marcellus, Mich. ARHT

*Fortune's Virginia 486749	C	162	Nov	1275	50.39	8256	326
*Lone Pine Darling 346343	A	98	Nov	1329	62.63	4590	211
*White Oak Nanette 484249	A	12	Nov	482	26.88		
S. Langwater Bonanza 164695 A. R. D. Nora Select of White Oak 361772							

Trout, Hugh H., Summerdean Farms, Hollins, Va.

Bloomfield Golderil 533542	G	365	Nov	267	15.87	10239	507
Bloomfield Walinda 528409	C	292	Nov	562	27.40	9258	412
Green Gal 478863	D	292	Nov	537	30.21	8533	406
Green Ghost Gertrude 566433	G	346	Nov	475	26.62	10960	510
Green Girl 501737	E	365	Nov	383	21.94	10978	574
Green Grand 516227	F	365	Nov	303	15.61	12436	532

Tussing, L. Benton, Marben Ford Farm, Pickerington, Ohio. ARHT

Marben Ford Keana 628447	G	261	Nov	714	37.74	7576	355
Marben Ford Komeley 635665	G	232	Nov	653	40.01	6816	367
Sherwood Forest Enchantress 542288	G	365	Nov	110	7.22	11413	591
Sherwood Forest Spritely 528581	G	365	Nov	106	6.13	9366	472
Sherwood Forest Venus 528577	G	365	Oct	198	10.36	9631	477

Valley Gem Farms, Arlington, Wash. ARHT

*Valley Gem Carmel 451558	A	153	Nov	700	33.41	6025	260
*Valley Gem Chickadee 451561	A	183	Nov	677	41.20	6676	333
Valley Gem Gardenia 536797	F	183	Nov	446	24.05	4118	185
Valley Gem Generous 553375	G	257	Nov	374	21.82	4706	224
Valley Gem Genevieve 536798	F	224	Nov	558	29.99	6235	246
Valley Gem Gewanee 546105	F	122	Nov	640	34.35	3174	143
Valley Gem Gilksan 506793	E	281	Nov	533	32.70	7762	381
Valley Gem Glossy 555023	G	202	Nov	427	24.80	4541	209
Valley Gem Goldenrod 543548	F	257	Nov	534	33.69	6622	327
Valley Gem Goldfinch 543549	F	190	Nov	386	22.01	4230	213
Valley Gem Graceful 553374	F	122	Nov	571	30.76	3106	150

van Beuren, M. M., Sunnyfields Farm, Newport, R. I. ARHT

Sunnyfields Antoinetta 441664	A	53	Dec	1508	70.00	2452	113
S. Primate's Abel 206324 A. R. D. My Antonina 241376							
Sunnyfields Coriander 557408	G	114	Dec	889	43.66	3644	157
Sunnyfields Fay 534120	G	365	Dec	48	2.70	8658	420
†Sunnyfields Georgina 455739	B	305	Dec	13	.66	8398	382
Sunnyfields Honeysuckle 547996	G	235	Dec	737	33.47	7275	321
Sunnyfields Myth 557411	G	113	Dec	1420	63.78	5252	223
Sunnyfields Tearose 455738	A	122	Dec	1032	45.21	4507	182
Sunnyfields Variance 496241	C	150	Dec	1052	47.99	5814	253
Sunnyfields Vencia 575375	G	45	Dec	999	49.17	1383	68
S. Sunnyfields Vengeance 231371 D. Sunnyfields Georgia 496240							

Vaughan, C. C., 3rd, Homestead Dairy, Franklin, Va.

Bellmaid of Laneside 584805	E	344	Nov	739	42.37	10468	526
Fashion of Homestead Dairy 495523	A	220	Nov	1337	59.78	9564	387
Itchen's Bountiful 340519	A	155	Nov	840	40.40	6212	253
Judith of Homestead Dairy 428272	A	76	Nov	1297	56.32	3262	140
S. Crusader's Anchor of Chinquak Park 132620 D. Nestor's Fortune of Poskin 230641							
Myrtilla of Homestead Dairy 495526	A	61	Nov	1404	57.28	2817	112
S. Royal Foremost of Mayfield 176983 D. Foremost's Myrtilla of Mayfield 252414							

Walker, J. F., Pine Grove Dairy Farms, Portsmouth, Va. ARHT

Benton's Vina 522335	D	66	Nov	1367	60.45	3063	139
Croasdaile's Valor's Glory 608387	F	167	Nov	794	43.05	4998	241
Dairy Maid of Pine Grove 555026	G	203	Nov	675	37.81	5424	266
Lady Frances of McWarren 536679	D	140	Nov	812	43.39	4159	212
Lucy McRea of North View 541375	E	67	Nov	1181	50.21	2719	122
Nina's Jewel of Pine Grove 553278	F	50	Nov	913	45.79	1419	71
S. Verarose's Xanthic 195205 D. Fair View Nina 252072							
*Pine Grove's Mollie 466985	B	64	Nov	1435	56.27	3089	122
Verarose's Florentine 573291	E	204	Nov	982	47.87	7036	304
Verarose's Kate of San Geldo 525216	F	302	Nov	903	42.92	11219	462
Ximena of San Geldo 425245	A	328	Nov	551	31.29	10272	484
Yeoman's Fairy of Pine Grove 539879	G	273	Nov	958	49.18	9884	450

Ward Foundation Corporation, Ward Acres Farm, New Rochelle, N. Y.

Ward Acres Juanita 570081	G	86	Nov	977	45.85	2964	124
S. Foremost Don 227831 D. Ward Acres Dwadt 501877							

Wehr, Wade N., Youngstown, Ohio. ARHT

†Belle Vista Revel 582623	E	305	Oct	132	7.00	9763	481
†Belle Vista Sapphire 552156	C	305	Nov	590	28.94	9149	447
*†Belle Vista Secret 481346	D	271	Nov	712	36.95	9501	460
†Belle Vista Surprise 495042	A	305	Nov	284	14.36	8631	409
†Belle Vista Susan 427436	A	111	Nov	705	36.34	3125	157
S. Franchester Seneca 194036 A. R. D. Belle Vista's Ida 370553							

Welch, Edwin C., Little Orchard Farm, Antioch, Ill. ARHT

†Little Orchard Clover 556614	G	305	Nov	31	1.71	5641	279
*†Little Orchard Comely 528371	B	255	Nov	558	26.18	8654	376
*†Little Orchard Corinna 548065	B	99	Nov	884	34.65	3336	141
†Little Orchard Goldenrod 647296	G	59	Nov	682	33.25	1406	69
*†Twinkle's Little Star 436848	A	189	Nov	831	36.92	6248	268

Welker, G. C., Greensboro, N. C.

Ruayne Lucky Lass 613091	G	346	Nov	683	33.22	9144	402

Wellman, E. A., Est., Quality Hill Dairy, Horton, Mich. ARHT

†Diana of Quality Hill 410135	A	266	Nov	489	20.82	8514	365
†Dolly of Quality Hill 477091	A	208	Nov	777	43.82	7854	361
†Faith of Quality Hill 548760	C	189	Nov	720	38.91	6586	301
†Fran of Quality Hill 590295	E	201	Nov	359	27.95	4480	229
†Trilby of Quality Hill 457347	A	125	Nov	621	33.78	3515	172
†Twilight of Quality Hill 502480	A	110	Nov	675	38.92	2915	146
†Venus of Quality Hill 639718	G	137	Nov	565	24.78	3635	152

Wescott, L. B., Mulhocaway Farm, Clinton, N. J. ARHT

†Aldrich Farm Maid 536432	F	114	Nov	994	56.46	3799	198
*†Blakie of Oak Knoll 483024	A	305	Nov	48	2.26	13149	632
†Coldspring's Farm Fairmaid 431228	A	235	Nov	691	41.74	7813	416
*†Glenburnie Violet 3d 548962	C	94	Nov	1274	62.83	4249	199
†Hilltop Butterfat Tulip 528671	F	305	Nov	582	34.50	10092	538
*Hilltop Governor's May Rose 387057	A	305	Nov	930	60.37	14866	835
†Lagrange Carpatha 563445	G	97	Nov	912	41.99	3111	132
†Lagrange Susie 559513	G	77	Nov	870	45.18	2050	99
*†Maple Lane Monarch's Priscilla 433547	A	163	Nov	1082	59.34	7134	339
*Mary of Betts Homestead 483022	A	200	Nov	1090	66.74	8812	490
†Mulhocaway Daybreak 536031	G	238	Nov	879	42.06	8222	336
†Mulhocaway Daydream 536028	G	232	Nov	637	30.13	6438	260
†Mulhocaway Dayjean 537621	G	233	Nov	746	40.69	7381	347
†Mulhocaway Daylofette 536030	G	255	Nov	661	39.64	7496	394
†Mulhocaway Eve 530775	F	200	Nov	719	35.81	6094	286

*†Mulhocaway Ideyl 480346	A	135	Nov	1213	64.93	5753	273
†Mulhocaway Petra 559184	G	115	Nov	677	43.98	2765	164
†Mulhocaway Rosebud 536029	G	278	Nov	877	49.11	9739	487
†Mulhocaway Scylla 545506	G	209	Nov	912	40.51	7680	313
*†Owendale's Rose Marie 480352	B	271	Nov	778	39.25	12159	545
†Park's Doris 456767	A	134	Nov	668	33.22	3796	164
†Two Brooks Calla 557540	G	275	Nov	681	37.08	7255	416

West, William R., Est., High Hill Farm, New Bedford, Mass. ARHT

Allenholm Lily 384601	A	183	Nov	897	46.56	6530	312
Courier's Kay of High Hill 540932	G	283	Nov	421	27.34	5714	300
Eastleigh Marigold 520798	F	335	Nov	390	23.72	6902	371
*Harvester's Gem of High Hill 419065	A	279	Nov	694	39.51	9491	477
*Orchard View Gazelle 449082	B	365	Nov	252	20.28	9556	554

Wheeler, A. G., Wheeler Farms, Lowell, Ind.

†Elm Farm Lois 606003	E	31	Oct	1222	51.32		
s. Beechnut Rold Gold 223423		D. Judith of Glendale 437164					
Mariondale Karen 479735	A	141	Nov	1163	51.78	6368	295
†Mariondale Milkmaid 373011	A	199	Nov	1096	46.04	8083	339
*Mariondale Mitzi 479722	A	258	Nov	804	37.79	9069	435
†Mariondale Onyx 479737	C	305	Nov	444	22.73	10329	514
†Mariondale Sonya 479732	B	305	Oct	244	15.01	10297	493
*Mariondale Vivid 420079	A	346	Nov	910	50.52	14248	703
†Polly's Lizzie Lou 442620	B	244	Nov	671	29.55	7507	323
†Wheeler Farms Dixie's Shirley 551420	G	187	Nov	751	41.27	5682	258

Whipple, S. L., Est., The Forges Farm, Plymouth, Mass.

Forges Actress 533063	F	260	Nov	770	43.92	8494	442
Forges Foremost Kate 556999	G	157	Nov	791	45.27	4767	235
Forges Gladys 520178	E	157	Nov	847	45.27	5360	274
Forges Greta 536881	F	307	Nov	794	43.28	10286	535
Forges K. Hopeful 559666	F	98	Nov	951	41.02	3340	135
Forges K. Wisp 564473	G	157	Nov	1004	52.63	6067	272
Forges Maid of Honor 481169	C	180	Nov	524	34.60	5304	287
Forges Rapture 525323	E	97	Nov	1107	62.00	3939	202
Forges Royal Amethyst 563084	G	95	Nov	828	46.06	2835	138
Forges Royal Judy 568026	G	61	Nov	987	48.89	1934	89
s. Forges Royal Knight 188495 A. R.		D. Forges Nellie Gay 405114					
Forges Rusty 549085	G	270	Nov	670	37.67	7566	366
Forges Tilly Sequel 561885	G	107	Nov	925	46.19	3521	172
Sheik's Forges Blossom 520175	B	365	Nov	108	6.51	12929	701
Sheik's Forges Kate 422929	A	273	Nov	829	50.45	9820	545

White, G. D., Fletcher, N. C. ARHT

Fanny's Girl of Connemara Farm 533091	G	365	Nov	110	6.35	7294	352

White, George M., Gayhead Guernsey Farms, Coxsackie, N. Y. ARHT

Gayhead's Actress 539682	C	322	Dec	789	42.88	11328	559
*Gayhead's Baroness 419532	A	241	Dec	1092	62.47	10799	542
Gayhead's Lady Godiva 596456	G	291	Dec	913	43.48	9949	437
*Klondike Gay Julia 442721	A	365	Dec	360	23.66	13277	703

Whitney, C. L. A., Wyebrook Farm, Loudonville, N. Y. ARHT

Wyebrook Choice Dutchess 555664	G	335	Nov	680	34.78	10131	437
*Wyebrook Greenwich Miss 387163	A	282	Nov	803	43.72	13049	609
Wyebrook Greenwich Rose 547599	E	346	Nov	205	18.04	10385	529
Wyebrook Matchless Dutchess 555666	F	82	Nov	1143	52.49	3341	139

Wiener, Paul, Silver Hills Farm, Mears, Mich.

*Gayoso King's Coral 412334	A	51	Nov	1199	61.27	2066	112
s. Woodbine's King of Beechwood 82949 A. R.		s. Gayoso Actor's Coral 330972					
Lockshore Choice's Emma 638621	G	30	Nov	988	40.52		
s. Lockshore Royal Choice 230516		D. Grangemead Emma 462961					
Woodside Hall Knollton Betsy 523329	E	260	Nov	829	43.11	8258	425

Wilkie, John, Forge Hill Farm, New Windsor, N. Y. ARHT

Forge Hill Daffodil 576446	G	201	Nov	591	34.50	4766	251
Forge Hill Delight 576455	G	41	Nov	746	34.04	989	44
s. Bell Buoy Predominant 243987		D. Forge Hill Royal Delight 502548					
Forge Hill Farina 576450	G	44	Nov	695	35.48	989	50
s. Bell Buoy Predominant 243987		D. Forge Hill Foremost's Farina 502555					
*Forge Hill Foremost Lindy 463731	A	83	Nov	1002	44.52	2880	131
s. Lelah's Foremost 192098		D. Forge Hill Royal Lindy 265867					
Forge Hill June 576448	G	61	Nov	690	37.15	1440	76
s. Bell Buoy Predominant 243987		D. Forge Hill Laddie's Hazelette 370077					
*Forge Hill Kathleen Marie 540364	E	81	Nov	1015	46.49	2913	136
s. Valor's Bell Buoy 214794 A. R.		D. Forge Hill Royal Kathleen 265866					
*Forge Hill Laddie's Delight 370076	A	191	Nov	995	51.68	7776	349
Forge Hill Lucretia 540357	E	253	Nov	361	26.28	5942	339
*Forge Hill Merry Joan 502562	E	244	Nov	762	39.43	7874	381
Forge Hill Pollyann 540369	G	332	Nov	501	26.29	7977	375
Forge Hill Rosalie 540366	F	214	Nov	629	30.90	5641	276
*Forge Hill Royal Delight 502548	C	214	Nov	798	45.52	7511	391
*Forge Hill Royal May Rose 463727	A	312	Nov	753	43.38	10386	518
Forge Hill Valina 540363	E	83	Nov	991	48.66	2839	147
s. Valor's Bell Buoy 214794 A. R.		D. Forge Hill Royal Linora 339617					
Forge Hill Valor's Lindy 540359	D	83	Nov	886	37.66	2387	99
s. Valor's Bell Buoy 214794 A. R.		D. Forge Hill Royal Lindy 265867					
Forge Hill Valphyllis 540361	F	365	Nov	763	37.54	9468	457
Julia of Banksburn 526743	F	365	Oct	17	1.18	7641	431
Lagrange Sunny 560414	G	244	Nov	344	21.01	5161	297
Segred of Banksburn 564242	G	359	Nov	606	32.49	12646	562

Wilkins, Charles A., Mound City Farm, Platteville, Wis.

Mound City Lilac 551466	C	187	Nov	921	42.58	6855	303
Mound City Lucile 627120	F	239	Nov	923	43.66	8287	367
*Mound City Silver 381186	A	170	Nov	1053	52.03	6771	301
*Mound City Sister 502443	A	164	Nov	1233	48.73	7460	331
Mound City Sweet Alice 628949	G	254	Nov	923	44.14	9396	386

Williams, D. L., Wern Farms, Waukesha, Wis.

†Wern Muiroc's Dewdrop 521330	A	130	Nov	1138	49.87	5287	219
Wern Muiroc's Etta 521337	E	234	Nov	477	23.67	5792	275
Wern Muiroc's Fancy 521343	F	301	Nov	631	33.14	7811	382
Wern Reliance's Bubbles 521328	A	365	Nov	61	3.71	8659	428
Wern's Muiroc's Dairymaid 621418	D	275	Nov	786	45.29	9277	506

Williams, D. L. & Sons, Wern Farms, Waukesha, Wis.

Neeka's Sueleen of Wildwood 572146	G	167	Nov	648	31.65	4649	249
Ruth of North Slope 334236	A	214	Nov	612	36.38	6292	337

Williams, H. F., Est., "Lyme Guernseys," Monroeville, Ohio. ARHT

†Anne of Lyme 540734	G	305	Nov	530	26.78	10196	446
†Bess of Lyme 530745	F	305	Oct	39	1.95	6964	319
*Beth of Lyme 496497	E	305	Oct	192	8.31	8924	374
†Duchess of Lyme 552944	G	165	Nov	461	24.44	3191	145
†Fanny of Lyme 627728	G	107	Nov	724	31.53	2699	117
†Marcia's Marie of Lyme 508402	E	199	Nov	744	42.08	6052	299

Williams, John H., Park Farm, Waukesha, Wis. ARHT

†Park's Fame 549883	G	176	Nov	634	34.56	4634	223
†Park's Isabella Rose 549881	G	228	Nov	558	29.04	5379	254
Park's Lona 551042	G	304	Nov	508	28.46	6276	302
†Park's Prudence 556908	G	91	Nov	921	41.45	2862	122
Park's Susanna 528593	G	365	Nov	58	3.21	6106	294

Winston, R. H., Saugerties Farm, Saugerties, N. Y.

Glensmere's Pride 536784	D	365	Oct	67	4.46	9591	438

Young, A. J., Great Elm Farm, Rochester, N. H. ARHT

*Great Elm Ethel 519187	A	43	Nov	1643	82.16	2337	116
s. Governor of Steepways 205532 A. R.		D. Ethel of Crystal Spring 143320					
*Great Elm Patricia 489507	A	119	Nov	842	39.33	4325	198
Great Elm Prissy 646504	G	68	Nov	883	41.07	2025	91

Young, J. Leslie, Trenton, N. J.

Glenburnie Pearl 608315	G	344	Dec	780	38.02	11286	500

Youngs, Merle L., Zenda, Clayton, N. Y. ARHT

Douglaston Countess Margaret 533619	G	365	Dec	110	5.97	6261	346
Imp. Douglaston Defencer's Rose 536497	F	323	Dec	548	29.41	9583	439
Douglaston Lady Amherst 538782	G	247	Dec	912	46.35	7428	364
Douglaston Lady Mar 553897	G	168	Dec	931	52.07	5544	272
Douglaston Lady Roseberry 538780	G	275	Dec	682	36.70	8670	433
Imp. Douglaston May Boy's Doris 533618	F	365	Dec	46	2.58	11276	591
Douglaston Princess Irene 538777	G	294	Dec	567	38.90	7938	465
Imp. Douglaston Rover's Rosy 536496	F	365	Dec	444	26.85	10916	523
Imp. Douglaston Snowdrop's Hope 536500	G	365	Nov	622	32.73	12445	555

Ziesing, August, Thorn Hill Farm, Deerfield, Ill.

Cecile of Thorn Hill 533269	E	84	Nov	954	46.18	2880	123
s. Bournedale Master Max 193578 A. R.		D. Sequence of Thorn Hill 286341					
Emily of Thorn Hill 512925	E	153	Nov	1092	54.74	6483	283
Lola of Thorn Hill 565588	G	117	Nov	789	36.09	3445	149
Minetta of Thorn Hill 522954	E	76	Nov	879	46.60	2333	113
s. Max of Thorn Hill 228335		D. Mina of Thorn Hill 440912					
Ollie of Thorn Hill 512923	E	270	Nov	900	59.10	9406	531
Sedgley Majesty's Dolly 591480	G	346	Nov	653	41.80	9292	516
Sedgley Majesty's Irene 591482	F	132	Nov	852	48.36	4204	202

Zimring, O. D., Zimring Farm, Lombard, Ill.

Pine Manor Lovely Actress 560535	G	325	Nov	669	39.57	9385	501

Meritorious Grade Guernseys

Stevens, Francis K., Mrs., Stonehouse Farm, Gladstone, N. J. ARHT

†Stonehouse Beth II.	F	39	Dec	922	36.52	1110	43
s. Brookmeads Boss 222160							
†Stonehouse Matty II.	G	49	Dec	980	40.89	1500	62
s. Brookmeads Boss 222160							

STATE CHAMPIONS

Connecticut

BB Sunny Valley Ethereal 512562, 18170.1 pounds milk; 943.4 pounds butter fat. Breeder and owner, George D. Pratt, Jr., Bridgewater.

Delaware

EE Leader's Allentown Antoinette 496789, 12802.4 pounds milk; 585.4 pounds butter fat. Breeder, Ebba V. Krebs, Wilmington. Owner, Krebs Estate, Inc., Wilmington.

Georgia

A Jecava Marie 392451, 13699.9 pounds milk; 775.1 pounds

butter fat. Breeder, William R. Rowland, Warrenton, Virginia. Owner, Riegeldale Farms (The Trion Company), Trion.

NEW HAMPSHIRE

BB Roughwood Mignonette 454400, 16038.0 pounds milk; 812.7 pounds butter fat. Breeder and owner, Ernest B. Dane, Center Harbor.

OHIO

CCC Queen Ann of Versailles 459176, 11176.0 pounds milk; 580.0 pounds butter fat. Breeder and owner, H. A. Wise, Versailles.

OREGON

FF Wandamere Verna 581180, 15944.5 pounds milk; 748.7 pounds butter fat. Breeder and owner, M. C. Fleming, Troutdale.

DHI Traverdale Gloria 482767, 10337.9 pounds milk; 594.3 pounds butter fat. Breeder, George Stolt, Ridgefield, Washington. Owner, M. C. Fleming, Troutdale.

RHODE ISLAND

DDD Beacon Hill Arabis 474550, 11592.9 pounds milk; 597.1 pounds butter fat. Breeder and owner, Arthur Curtiss James, Newport.

TENNESSEE

A Wakefield Phoebe 419378, 12105.5 pounds milk; 623.7 pounds butter fat. Breeder, Phil J. McGovern, Concord. Owner, Est. A. J. Wardrep, Concord.

AA Wakefield Incavo Fairy 419382, 11247.5 pounds milk; 610.8 pounds butter fat. Breeder, Phil J. McGovern, Concord. Owner, Est. A. J. Wardrep, Concord.

WASHINGTON

EHI Minnie of Clara Cooper Farms 482194, 11694.9 pounds milk; 562.9 pounds butter fat. Breeder, Cooper Farms Company, Valley City, North Dakota. Owner, Boynton Dodge, Ellensburg.

WEST VIRGINIA

EHI Jobetty's Sue 507170, 9348.7 pounds milk; 474.3 pounds butter fat. Breeder, Joe Speidel, Elm Grove. Owner, Est. Joe Speidel, Elm Grove.

WISCONSIN

DHI Orpha's Daisy of Berendsendale 533742, 10301.0 pounds milk; 553.4 pounds butter fat. Breeder and owner, Bernard Berendsen, Phlox.

New Advanced Register Sires

	Daughters	Lbs. Milk	Lbs. B. Fat	T. M.	Class
Cantigny's Royal Ultimas 151327, A. R. Sire, Lone Pine Princess's Royal 90389, A. R. Dam, Westview Suzette 114671, A. R. Born Jan. 30, 1928. Owner, John Endicott, Bloomfield Hills, Mich.	Brookwood Rhododendron 375845, A. R. 41119	11987.8	669.7	1095	C
	Maple Grove Virginia 407292, A. R. 41418	11071.6	536.5	1095	E
	Brookwood Isabelle 388191, A. R. 45713	14752.7	768.2	1095	BB
	Brookwood Rita 467488, A. R. 49678	16580.5	918.4	1095	F
	Brookwood Vanity 462235, A. R. 52699	10637.6	559.9	1095	DD
Corium Slogan's Nipper 205677, A. R. Sire, Langwater Slogan 166129, A. R. Dam, Corium Ultivan Kit 286066, A. R. Born July 15, 1932. Owner, Chris Skaar, Albert M. Tennis, M. S. and C. A. Skaar, Hayward, Minn.	Pine Ridge Lark 608533, A. R. 52620	8594.0	397.3	610	GGG
	Pine Ridge Hattie 608536, A. R. 52621	6278.0	312.1	610	GGG
	Pine Ridge Lucy's Lady 547359, A. R. 52637	6976.8	376.6	610	GGG
	Pine Ridge Nifty 608534, A. R. 52638	7549.8	375.9	610	GGG
	Pine Ridge Nomey 608535, A. R. 52639	7253.2	361.7	610	GGG
Coronation Prince Steadfast 221672, A. R. Sire, Green Meadow Coronation Prince 125281, A. R. Dam, Green Meadow Alicia 317414, A. R. Born Aug. 5, 1934. Owner, H. C. Krannert, New Augusta, Ind.	Thatch Meadow Calendula 569142, A. R. 48487	12304.0	623.3	1095	GG
	Thatch Meadow Hepatica 576957, A. R. 50917	12482.0	673.2	1095	GG
	Thatch Meadow Gazella 576955, A. R. 50994	12666.6	652.5	1095	FF
	Thatch Meadow Godiva 576956, A. R. 52144	12098.0	648.1	1095	FF
	Thatch Meadow Romana 576958, A. R. 52694	11471.2	660.1	1095	GG
Coronation Rose King 238549, A. R. Sire, Green Meadow Ambler 199077, A. R. Dam, Green Meadow Rosamond 317416, A. R. Born March 22, 1934. Owner, H. C. Krannert, New Augusta, Ind.	Coronation Wistaria 490725, A. R. 48315	13799.7	619.6	1095	FF
	Wyebrook Rose Louise 547600, A. R. 50599	11006.6	554.6	1095	G
	Wyebrook Shining Rose 549484, A. R. 51947	9822.0	502.8	1056	FF
	Riegeldale Coronation Queen 499254, A. R. 52424	8452.0	489.1	1094	EE
	Coronation Milford 609287, A. R. 52693	9568.8	467.1	1095	GG
Franchester Pretor 171039, A. R. Sire, Imp. Franchester Souvenir 126477 Dam, Imp. Queen of Neuf Courtil 175143 A. R. Born May 22, 1929. Owner, H. F. Williams, Monroeville, Ohio.	Pretor's Helen of Lyme 451104, A. R. 43022	7177.8	332.7	610	GGG
	Lenora of Lyme 496495, A. R. 47338	5570.4	277.9	610	GGG
	Beth of Lyme 496497, A. R. 48378	7517.7	342.6	610	GGG
	Betsy of Lyme 496494, A. R. 48636	8291.7	365.5	610	FFF
	Nellie of Lyme 496496, A. R. 52684	8531.2	365.1	610	EEE

Glen Oaks' Majestic Starlight 219145, A. R. Sire, Rockingham Majestic 118136, A. R. Dam, Clearbrook Starlight's Lassie 113644, A. R. Born Aug. 16, 1934. Owner, J. C. Calhoun, Grants Pass, Oregon.	Pocahontas of Twinkle Star Ranch 528246, A. R. 46446	6594.1	326.5	610	GGG
	Re-entry	9172.0	486.0	610	EEE
	Leona of Twinkle Star Ranch 528248, A. R. 51508	5891.6	317.2	610	GGG
	Nancy of Twinkle Star Ranch 605260, A. R. 51509	5683.8	313.0	610	FFF
	Queen of Twinkle Star Ranch 2d 605262, A. R. 52700	7900.4	439.0	610	GGG
	WaSana of Twinkle Star Ranch 605261, A. R. 52701	7166.5	324.9	610	GGG
Masher's Rex Blend 163238, A. R. Sire, Steinhurst Rex 66727, A. R. Dam, Masher's Beauty of Sugar Grove 162461. Born Oct. 21, 1928. Owner, R. H. Murray, Valparaiso, Ind.	Owen's Place Rex's Lorna 577148, A. R. 48963	8135.6	423.4	610	FFF
	Owen's Place Rex's Myra 582281, A. R. 49582	8343.1	434.7	610	FFF
	Owen's Place Rex's Clara 588847, A. R. 50460	8143.4	412.7	610	FFF
	Owen's Place Rex's Bula 583385, A. R. 52113	7249.4	443.8	610	EEE
	Owen's Place Isabel 600482, A. R. 52568	8035.3	389.9	679	G
Primate's Sultan 216184, A. R. Sire, Langwater Primate 107127, A. R. Dam, Sequel's Gala 90735, A. R. Born Jan. 14, 1934. Owner, William E. Eppler, Morristown, N. J.	Chinquapin Moonbeam 478870, A. R. 43672	8790.1	430.5	1095	G
	Chinquapin Sultana 480173, A. R. 46620	10516.8	460.2	1095	GG
	Chinquapin Patricia 509394, A. R. 49538	11057.8	544.7	1095	GG
	Chinquapin Sun Flower 507396, A. R. 50880	11035.7	592.8	1095	GG
	Chinquapin Rose Bud 518031, A. R. 52704	11651.5	562.0	1095	F
Primus of Cornwall Hill 217698, A. R. Sire, Aiyukpa L. Napoleon 186303, A. R. Dam, Moorland Dairymaid 326369, A. R. Born Sept. 26, 1933. Owner, George Agnew, South Salem, N. Y.	Cornwall Hill Pine 461719, A. R. 43404	8790.4	446.2	609	GGG
	Re-entry	10863.3	589.6	610	DDD
	Cornwall Hill Mahogany 498513, A. R. 48617	4810.1	318.8	580	FFF
	Cornwall Hill Alder 495795, A. R. 48904	8567.4	496.8	610	FFF
	Cornwall Hill Red Cherry 581787, A. R. 52446	6011.4	324.7	610	FFF
	Cornwall Hill Plum 581791, A. R. 52614	9121.2	531.9	730	G
Sheik's Franz of Middale 220857, A.R. Sire, Aiyukpa L. Sheik 187422, A. R. Dam, Shamrock Francie 314999, A. R. Born May 21, 1934. Owner, Peter Gerger, Vancouver, Wash.	Frances Rose of Mt. View 479865, H. I. 7861	5722.2	272.7	706	GHI
	Franz's Lena of Mountain View 516242, H. I. 7949	8130.3	424.8	730	GHI
	Flora of Mt. View 530750, H. I. 8663	8255.4	418.2	664	GHI
	Dutchess Lass of Mt. View 534739, H. I. 8947	7317.4	414.6	730	GHI
	Penney of Mt. View 530749, H. I. 8948	6493.7	307.1	730	GHI

Herd Improvement Records

Approved Records H. I. 8937 to H. I. 8961 with Reentries

(Grade records and records that did not qualify are also listed)

Owner	H. I.	Name and Number	Class	Req. of B. Fat	Days in Milk	Total Number Milkings	Lbs. Milk	% of B. Fat	Lbs. B. Fat
Appleton, Francis R., Jr., Appleton Farms, Ipswich, Massachusetts.	8937	Mischief of Appleton Farms 517939	FHI	280.1	365	728	9689.5	4.79	464.4
	R5940	Nancy of Appleton Farms 474587	CHI	337.2	365	724	10977.7	4.71	516.7
Atchison, William J., Percy & Margaret, Mt. Pleasant-View Farm, Gaylordsville, Connecticut.	8938	Rachel of Cobble Croft 461113	AHI	360.0	365	730	8200.7	4.54	372.1
Berendsen, Bernard, Phlox, Wisconsin.	R6478	Bopeep of Berendsendale 533741	CHI	323.9	288	576	10926.7	4.78	522.6
	R6058	Orpha's Daisy of Berendsendale 533742	DHI	322.6	296	592	10301.0	5.37	553.4
	8939	Patches of Berendsendale 608013	GHI	253.9	310	620	8047.5	4.80	386.2
	R3168	Susan of Berendsendale 321127	AHI	360.0	320	640	11106.7	5.22	580.3
Bird, Charles S., Endean Farm, East Walpole, Massachusetts.		Endean Leonore 462502	DHI	313.2	281	562	5904.3	4.75	280.5
Brown, Carl, Woodside Farm, Algona, Iowa.		Princess' Royal Amelia 536351	BHI	355.0	307	890	6777.8	5.21	353.1
Burton, George G., Honey Hill Farm, Cedar Rapids, Iowa.	8940	Garnet of Honey Hill 563464	EHI	292.6	328	656	7380.4	4.77	351.9
Cobb, Leon F., Thread River Ranch, Goodrich, Michigan.	R7007	Susan of Thread River Ranch 453792	CHI	327.9	329	650	8436.7	5.45	459.6
Cowham, C. F., Cowham Farm, Jackson, Michigan.	R7598	Penasa Susanna of Silver Lake 357181	AHI	360.0	365	1095	15070.4	4.76	717.2
Current, Jay B., Kathmar Farm, Topeka, Indiana.	R7505	Wildwood Actor's Bell 415272	AHI	360.0	365	730	9209.6	5.12	471.9
Davis, John W., Springlawn Farm, Downingtown, Pennsylvania.	R3877	Joe's Patsy of Whitford 403669	AHI	360.0	324	648	6749.9	5.67	383.0
Deming, H. P., Elm Tree Farm, Winsted, Connecticut.	R7406	Elm Tree Olive 490538	DHI	311.3	330	657	8857.0	4.35	385.4
Dodge, Boynton, Stuart View Guernsey Farm, Ellensburg, Washington.	8941	Emelia of Clara Cooper Farms 482193	EHI	299.4	282	564	7942.3	4.47	355.3
	8942	Lucy of Clara Cooper Farms 482190	DHI	309.4	310	620	8252.3	4.89	403.4
	8943	Minnie of Clara Cooper Farms 482194	EHI	299.2	362	724	11694.9	4.81	562.9
Dunbar, Frank A., Dunlea Farm, Lenox, Massachusetts.	R7214	Sensation Rose of Dunlea 484591	EHI	304.8	365	730	9172.9	5.05	463.1
Eckard, W. C., Sunnyslope Farm, Paw Paw, Michigan.	R6118	Bernice of Eckard's Sunnyslope 482995	DHI	323.0	323	646	8956.0	4.77	426.8
	8944	Dolly of Eckard's Sunnyslope 609615	GHI	255.1	365	730	10052.4	4.34	435.8
Fisher, E. F., E. F. Fisher Farms, Romeo, Michigan.	R4284	Juno's Daughter 479085	AHI	360.0	365	1095	12941.3	4.72	610.9
	R6431	Queen of Fisher Farms 458924	AHI	360.0	362	1082	11106.8	4.88	542.4
Fleming, M. C., Wandamere Farms, Troutdale, Oregon.	R7670	Naida of Chicona 533174	BHI	357.9	316	632	10023.0	4.54	454.7
	R7437	Traverdale Gloria 482767	DHI	312.1	365	730	10337.9	5.75	594.3
Frey, Carl F., Gilman, Illinois.	R6124	Big Boy's Dimple 463840	BHI	352.9	350	697	7186.2	5.16	370.8
		Big Boy's Pride 466986	CHI	340.7	336	670	5126.3	5.12	262.3
	8945	Goldfinder's Iris 523653	GHI	254.3	333	652	6178.9	4.41	272.2
	R5811	Norman's Princess Pearl 428996	AHI	360.0	363	723	9106.1	4.75	432.4
	R7517	Pergue Noma Crescent 507888	AHI	360.0	360	714	7184.6	5.72	411.2
Gallagher, William Henry, Glackmore Farm, Rochester, Michigan.	R7726	Glackmore Trinket 502201	EHI	295.6	321	642	9781.5	4.81	470.9

George, R. L., Georgeland Farm, Lebanon, Indiana.	8946	Georgeland Navajo 606563	GHI	258.1	365	730	8877.5	5.50	488.3
Gerger, Peter Mountain View Guernsey Dairy, Vancouver, Washington.	R5557	Acme Quality's Virginia 240714	AHI	360.0	365	730	12917.6	4.96	640.7
	8947	Dutchess Lass of Mt. View 534739	GHI	260.8	365	730	7317.4	5.67	414.6
		Maggie of Delphi Dell 391081	AHI	360.0	346	692	5705.5	5.25	299.3
	R7519	Pat of Oak Park 411037	AHI	360.0	365	730	10385.2	5.15	534.6
	8948	Penney of Mt. View 530749	GHI	265.2	365	730	6493.7	4.73	307.1
Harrison, Herman E., Harrison Homestead, Oneonta, New York.	8949	Laddie's Poppy of Homestead 398350	AHI	360.0	365	730	8092.9	5.27	426.5
		Sequel's Darkey of Homestead 486462	DHI	311.7	307	592	5867.2	5.25	307.9
	8950	Sequel's Jewel of Homestead 523065	FHI	274.0	320	618	6032.4	4.97	300.1
		Sequel's Lassie of Homestead 525587	FHI	270.5	296	582	5466.0	4.77	260.9
		Sequel's Phyllis of Homestead 525585	FHI	271.7	301	590	5323.6	4.95	263.6
Hart, George L., Guernsey Home Farm, Monroe, North Carolina.		Sequel's Floss of Goodson Farm 285515	AHI	360.0	365	730	8003.8	4.42	353.5
Hedges, Carl L., Wabash Valley Guernsey Farms, Terre Haute, Indiana.	8951	Fairholm Kate 541926	GHI	256.7	286	572	9833.4	4.02	395.6
Heller, Daniel H., Feura Bush, New York.	R7316	Feura Portia 463203	CHI	331.3	365	730	10046.7	4.97	499.1
Hudson Brothers, Meadow Lane Farm, Berrien Center, Michigan.	R1960	Martha of Fuller Farm 274325	AHI	360.0	365	730	12601.4	5.35	674.3
	8952	Martha's Merry of Meadow Lane 529667	GHI	264.0	342	684	9483.8	4.71	446.8
Iowa State College, Ames, Iowa.	R2360	Rosedale Gertrude 386895	AHI	360.0	312	936	8204.5	5.21	427.2
		Sentinel's Patsie 545969	GHI	253.6	337	1011	3888.2	5.62	218.5
Jepson, E. A. & Warren H., Hamel, Minnesota.	8953	Lorine's Betty Jane 547946	GHI	252.8	365	730	9550.8	5.39	515.1
Lindsay, Earl T., Clearfield Farm, Massillon, Ohio.	8954	Clearfield Fanny 533443	GHI	268.0	359	718	9353.5	4.52	422.9
Maryland, University of, College Park, Maryland.		Independence Cynthia 482016	EHI	298.8	307	614	5110.9	5.65	289.0
Michigan State College, Kellogg Farm, Augusta, Michigan.	R1414	Kellogg Elsa 353499	AHI	360.0	365	730	13643.3	4.66	635.1
Mithoefer, Fred, Mithoefer Guernsey Farms, Indianapolis, Indiana.	R7557	Mithoefer's Dione 516913	FHI	286.9	365	730	9252.3	4.94	457.5
Mithoefer, Fred & Sons, Mithoefer Guernsey Farms, Indianapolis, Indiana.		Mithoefer's Alison 479695	CHI	335.6	352	704	6004.6	5.36	322.0
Moffett, Paul G., Sleepy Hollow Farm, Indianapolis, Indiana.	8955	Elmdale Betsy 556848	CHI	330.9	250	500	5860.3	5.99	351.0
		Gayland's Boenet 480479	EHI	297.7	303	606	4646.4	4.97	230.7
	R6282	Gayland's Marshall Dorothy 485578	DHI	323.3	335	662	8741.3	5.10	445.7
		Pine Manor Pandora 531858	GHI	258.0	291	582	4298.6	5.84	250.9
New Mexico College of Agriculture & Mechanic Arts, State College, New Mexico.	8956	N. M. A. C. Paddy Raye 519589	FHI	278.8	365	730	7735.0	4.45	344.4
		N. M. A. C. Paddy Roselle 519591	FHI	269.1	329	658	5201.8	5.04	262.2
Oven, Helen C., Jerry Oven Guernsey Farm, Enid, Oklahoma.	R8139	Cooper's Augusta's Margie 398636	AHI	360.0	365	730	12488.0	4.97	620.5
Pancratz, Arnold M., Elmwood Farm, Dubuque, Iowa.	R6034	Elmwood Beauty's Joan 482794	BHI	350.9	365	730	8144.1	5.24	426.9
	8957	Elmwood Hilda 505142	FHI	283.4	365	730	8226.4	6.15	506.3
	R7634	Topsy Speck 531052	AHI	360.0	363	726	8735.3	4.47	390.7
Pevely Dairy Company, Pevely Farm, Crescent, Missouri.	8958	Golden Gloria of Liberty Crest 356246	AHI	360.0	348	696	7828.9	5.13	401.5
		La Belle's Destiny 381229	AHI	360.0	295	590	6311.7	4.50	284.1
		Oak Hurst Royalist's Pansy 462080	AHI	360.0	315	630	6743.8	5.08	342.5
		Ring's Buttergirl of Elderwood 365317	AHI	360.0	325	650	7215.9	4.46	321.8
Rathman, Ernest D., Hi Ho Farm, Franklin, Ohio.	8959	Marthawick of Winding Creek 554594	GHI	267.6	365	730	10729.9	4.03	432.8
	R7983	Neffland's Rose Marie 2d 560099	DHI	318.7	296	592	5942.8	5.41	321.7
	R7478	Pioneer's Dahlia's Midge 400009	AHI	360.0	323	646	10998.4	5.26	578.4
		Sveawick of Winding Creek 536622	CHI	337.0	282	564	5695.4	4.69	267.1
		Sycamorewick of Winding Creek 530670	CHI	336.1	310	620	7015.2	4.61	323.2
Richards, J. Burton, Elburja Farms, Berrien Center, Michigan.	R3952	Sue of Tamarack Ridge 383413	AHI	360.0	365	730	14680.3	4.47	656.8
Shifman, M. L., Milane Farm, Guernsey, Pennsylvania.	8960	Milane Dorothea 484687	EHI	293.4	324	648	8392.6	4.02	337.7
Speidel, Joe, Estate, Jobetty Farm, Elm Grove, West Virginia.	R8154	Jobetty's Sue 507170	EHI	290.9	339	674	9348.7	5.07	474.3
Sprinkle, Carl A., Sullivan, Ohio.	R7436	Villa-Way Magnus 490661	CHI	328.1	263	526	6683.3	5.52	368.8
	8961	Villa-Way Magnus Lacelia 537639	GHI	253.1	312	624	8016.9	4.37	350.2
Stolt, George, Traverdale Dairy Farm, Ridgefield, Washington.	R5888	Traverdale Lorna 498229	CHI	338.1	365	730	8422.8	5.46	460.3
Wallace, John, Kilalla Farm, Germantown, Tennessee.		Marcander's Tennessee Beauty 481207	CHI	323.7	365	730	5837.1	5.33	311.0
West Hill Farms, Incorporated, Stamford, Connecticut.	R5839	Foremost Janet 378846	AHI	360.0	322	631	8798.1	4.76	418.9
	R2494	Royal Maggie 418510	AHI	360.0	365	727	8529.0	4.97	424.1
Wineman, Henry, Jr., Wineman Farm, Howell, Michigan.	R7914	Mary Lee of Wineboden Farm 533939	EHI	290.5	231	462	6057.0	4.83	292.5

Reentries R

Approved Advanced Register Records

From January 15, 1941, to February 1, 1941

CLASS A—Five Years and Over

A. R.	Name and Owner	Lbs. Milk	Per Cent Fat	Lbs. Fat	Total No. Milkings	Age Yrs. Mos.	Sire	Dam
R°38976	Merrily of Hill Girt 409750 Harold S. Schutt, Chadds Ford, Pa.	18449.5	5.22	962.2	1092	5—11	Merry Top of Hill Girt 137474 A. R.	Norly of Hill Girt Farm 258237
R°39278	Brooklandwood Mamie 411026 Anne P. Emerson, Brooklandville, Md.	16437.4	5.13	843.8	1095	5—5	Aiyukpa Golden Marmion 150519 A. R.	Brooklandwood Pearl 209370
R36877	Jecava Marie 392451 Riegeldale Farms (The Trion Company), Trion, Ga.	13699.9	5.66	775.1		6—11	Jecava Genius Twice 172978	Jecava Marcella 257329
R¶34543	Cathedral Sylvia 344935 H. H. Buckley, Oneonta, N. Y.	14639.9	5.28	773.6	1091	8—2	Saugerties Royal Sequel 159031 A. R.	Cathedral Sybil 180499
R¶37571	Argilla Fair Palotterie 390535 S. M. Merrill, Ipswich, Mass.	16536.1	4.60	760.2		6—0	Aiyukpa L. Czar 178703 A. R.	Palotterie of Fairview Home 313113
52648	Midview's Valentine 522873 A. Mistr & Sons, Richmond, Va.	14451.5	4.94	713.2	1095	5—0	Midview's Wimpy 217764	Foxdeans Valentine 374803
¶52542	Bet's Faith of High Hill 419066 Elizabeth B. Loring & Horatio H. Brewster, South Dartmouth, Mass.	12287.7	5.78	710.3	1095	5—3	Ward Acres Bet 155512 A. R.	Harvester's Pride of High Hill 241546
R39362	Challenger's Beda Flo 407518 Donaldson Brown, Port Deposit, Md.	13449.8	5.24	704.3	1094	5—8	Wild Rose's Challenger 214064 A. R.	King's Beda Flo 360113
52706	Banner's Faithful 363816 Weston Howland, Brattleboro, Vt.	15229.9	4.55	693.1	1095	7—10	Sequel's Banner of Knolland 176864	Savery's Faithful 278114

R¶39741	V. P. I. King's Emma July 392591 Virginia Polytechnic Institute, Blacksburg, Va.	13623.2	5.06	689.7	1095	6—1	Gayoso Margaret's King 193299 A. R.	V. P. I. Squire's Lucy Emma 274866
52670	Maple Lane Illinois 2d 410052 Clarence C. Galbreath, Brandywine Summit, Pa.	13858.7	4.90	679.4	1094	6—6	Beechford Blossom's Supreme 151281 A. R.	Maple Lane Illinois 250877
52617	Martha's Rose of Meadow Lane 354302 E. K. Gaylord, Oklahoma City, Okla.	13967.6	4.81	671.6	1095	8—3	Bethany Adventurer 172793 A. R.	Martha of Fuller Farm 274325
R¶38604	Kenmoor La Noce Twilight 405965 H. M. Jacklin & Son, Plover, Wis.	13349.3	4.93	657.8	1095	5—10	Tianna's La Noce Corona 156532 A. R.	Knight's Daybreak of Kenmoor 248742
R37275	Val Dasher's Blossom 436770 Cleghorn Corporation, Longwoods, Md.	12438.7	5.27	655.2	1095	6—1	Valor's Dasher 146510 A. R.	Valor's Blossom 320386
52657	Royal Lady of Cloverland 412479 James E. Kelley, Minneapolis, Minn.	11337.1	5.73	649.4	1095	5—7	Loma Premier 144235	Taska Royal Lady of Pine Ridge 285766
R35201	S'no-Boy of Pioneer Point 365035 Fred Clarke, Chester, N. Y.	14866.8	4.31	641.0	731	7—9	Gay Boy of Pioneer Point 179405	Maggie's Snowdrop 291368
¶52608	Thornton's American Beauty 371274 J. W. Edelen, Glenarm, Md.	12923.4	4.85	627.1	1092	7—2	Thornton's Patriot 165111 A. R.	American Beauty of Stone Hall 255702
52569	Ladderlook Lady Nereid 417799 Charles M. Davenport, Leyden, Mass.	11152.9	5.62	626.9	1095	5—6	Langwater Bigard 123279 A. R.	Nerissa's Lady of Leyden 204887
R42751	Wakefield Phoebe 419378 Est. A. J. Wardrep, Concord, Tenn.	12105.5	5.15	623.7	1095	7—1	Actor's Incavo of Gayoso 81832 A. R.	Phoebe Haywood 294675
¶52555	Wakefield Incavo Fairy 419382 Est. A. J. Wardrep, Concord, Tenn.	11247.5	5.43	610.8	1095	6—2	Actor's Incavo of Gayoso 81832 A. R.	Winston Farms Henretta 242135
R42750	Oak Terrace Hilda 364825 Est. A. J. Wardrep, Concord, Tenn.	12080.5	5.03	607.8	1095	8—1	Gayoso Molly's Actor 106869 A. R.	Guernfalfa Hilda 243418
R†47075	Darigold Princess Daisy 487003 Merle Miller, Burlington, Wash.	10369.6	5.85	606.7	610	5—4	Darigold Prince 180582 A. R.	Kingspring Priscilla Daisy 362354
¶52642	Foxdean's Pauline 375942 William J. Burlee, Richmond, Va.	13248.2	4.56	604.6	1105	7—0	Nellie's April Secret 78131 A. R.	Winston Farms Planet 142249
52607	Tualatin Elnore 333987 Dwight C. Hulit, Hillsboro, Oregon.	12175.1	4.94	601.6	729	9—0	Brilliant's Royal Boy of Midvalley 77320	Cascade Dainty 177250
52650	Golden Valiant's Lady 373746 E. Ellis Elwood, Cherry Valley, N. Y.	14255.6	4.15	591.5	1095	7—2	Hindsdale Golden Valiant 186373 A. R.	Glenidore's Lady 315590
R38173	Greyholme's Noble Stella 402593 Greyholme Farms, Incorporated, East Greenwich, R. I.	14046.4	4.20	590.6	1095	6—1	Greyholme's Sequel Noble 143404 A. R.	Greyholme's Golden Lady 267898
¶52623	La Noce Flora of Meyer Farm 396498 A. H. Meyer, Fargo, N. Dak.	11827.0	4.96	586.2	1095	6—1	Tianna's La Noce Eagle 184788 A. R.	Peach of Clover Knoll 108524
R¶38645	Kenmoor La Noce Fancy 405964 H. M. Jacklin, & Son, Plover, Wis.	11218.8	5.22	585.6	1095	5—10	Tianna's La Noce Corona 156532 A. R.	Kenmoor Flora La Noce 305864
R¶42918	Langwater Valkyrie 396680 Chester A. Lyon, Waynesboro, Pa.	13977.4	4.18	583.9	1095	7—0	Langwater Pharaoh 98719 A. R.	Valentine of Langwater 112438
R¶43234	Wakefield Glamour 419380 Est. A. J. Wardrep, Concord, Tenn.	11392.4	5.12	582.8	1095	6—9	Actor's Incavo of Gayoso 81832 A. R.	Inverness Glamour 260559
R43231	Valley Gem Cosmos 451556 Valley Gem Farms, Arlington, Wash.	10386.5	5.55	576.2	1095	5—1	Valley Gem Banker 198293 A. R.	Valley Gem Edelweiss 297542
R42752	Wakefield Phil Beauty 419377 Est. A. J. Wardrep, Concord, Tenn.	10442.0	5.25	548.4	1095	7—2	Actor's Incavo of Gayoso 81832 A. R.	Joanna Beauty 269976
R42466	Patience of Four Pine 408500 Thomas J. Cossey, Perrysville, Ind.	11519.1	4.66	536.4	1095	6—8	Billy of the Field 183911 A. R.	Red Rose Sequel 242492
52554	Dotty Dimples of Farragut 575364 Wardrep Brothers, Concord, Tenn.	10813.7	4.95	534.9	1095	5—3	Anne's Oak Ridge Senator 139228	Princess Bessie's Pearl 278061
52548	Ona of Upland Farm 328171 P. M. Neisler, Kings Mountain, N. C.	11314.3	4.71	533.2	730	9—0	Gayoso Fanny's Actor 168184	Weona of Bachelor's Retreat 240170
¶52682	Fiddlers Green Gay Pearl 505627 H. E. Hutcheson, Gloucester, Va.	10100.3	5.26	531.1	1092	5—1	Klondike Glamour 199862 A. R.	Rex's Pearl of Fiddlers Green 360220
¶52556	Incavo's January Secret 419396 Est. A. J. Wardrep, Concord, Tenn.	9849.6	5.34	525.6	1095	5—11	Actor's Incavo of Gayoso 81832 A. R.	Miss Cernavoda's January Secret 232836
R38701	Dionysia of Chicona 468975 Albion L. Gile, Chinook, Wash.	10515.6	4.99	524.3	730	6—1	Chicona Belmont 104979 A. R. A. R.	Dolores of Chicona 292790
R34453	Arizona Farm's Mildred 372914 University of Arizona, Tucson, Ariz.	12582.8	4.15	522.7	863	8—2	Rippling Ruby's Governor 163512	Arizona Farm's Garnett 297752
¶52654	Pauline's Yetta of Grove Farms 279671 Est. William R. West, New Bedford, Mass.	11412.3	4.57	521.2	1021	10—8	Pauline's Ultimas 101862	Etta of Grove Farms 215146
†52586	Homestead Foremost Alice 345004 John D. Worthington, Bel Air, Md.	10342.8	4.95	512.1	610	8—5	Foremost's Count 93847 A. R.	Red Cross of Walnutvale 250953
¶52530	Hazel's Maxim Sophia 419669 Fairlawn Farms, Incorporated, Adelphia, N. J.	8747.7	5.82	509.1	1012	5—6	Hazel's Maxim 155874 A. R.	General's Sophie 305919
R†34362	Grassland Valetta 356553 Odd Fellows Home of Connecticut, Groton, Conn.	11196.1	4.52	506.6	610	7—11	Grassland Polly's Valentine 98473 A. R.	Grassland Idoria 208678
52622	Daisy Moon of Meyer Farm 359678 A. H. Meyer, Fargo, N. Dak.	10724.6	4.70	504.3	1095	7—8	Maxim's Monarch of Meyer Farm 155225	Lauren's Fern of Meyer Farm 288944
R†44248	Waldo's Queen Esther 320717 George H. Stowell, Medford, Oregon.	8077.4	6.10	492.4	610	10—9	Waldo Hills Marksman 76222 A. R.	River Banks Nella Jay 2d 170913
†52583	Aimie of Neshaminy Meadow 567883 William H. Doubler, Hartsville, Pa.	10843.2	4.53	491.0	610	6—6	Silver Lake Hector 114360	Aimie of Willow Brook 2d 237223
R†36587	Corium Ultivan Maud 363633 L. J. Drake, Plano, Ill.	9131.8	5.22	476.8	609	7—11	Corium Ultimas' Ivanhoe 135994 A. R.	Corium Pride's Joyce 277760
R38657	Arizona Farms Pansy 412713 University of Arizona, Tucson, Ariz.	9058.3	5.13	464.9	873	5—11	Governor of Rosemoor 87926 A.R.	Pansy of Sycamore Farm 237621
R32162	Gayoso King's Mabel 330969 L. J. Drake, Plano, Ill.	8581.3	5.33	457.5	730	9—8	Woodbine's King of Beechwood 82949 A. R.	Mabel of Traymore 191271
¶52627	Ashland Fancy 374693 Mabel R. Briggs, Yardley, Pa.	9385.1	4.87	457.0	644	7—5	Ashland Good Gift 184015 A. R.	Ashland's Springtime Flora 238061
R43416	Spotted Lady of Nasonville 372722 Doty Brothers, Goleta, Calif.	9795.9	4.63	453.3	730	7—6	Frenchman's Sequel 69710	Lady H. of Nasonville 192666
52690	Maxim's Fay 404244 H. E. Boswell, Burkeville, Va.	9147.8	4.92	449.9	1068	7—2	Maxim of Burkeville 129366 A. R.	Lucerne's Fay 208401
R†46958	Meadow Lawn Nanette 349754 Doty Brothers, Goleta, Calif.	10105.4	4.35	439.2	610	8—3	Cherub's Duke of Woodland Echo 158305	Meadow Lawn Buttercup 299381
52536	Homestead Wena 474425 C. B. Jamison, Appleton, Wis.	9816.1	4.41	432.4	730	5—7	Homestead Greta's Archer 211456	Wena of Homestead 399376
52527	Belle's Warrior's Blanch 507385 Henry & Ed. F. Lohmann, Nederland, Texas.	8873.5	4.84	429.8	730	5—5	Cooper's Paula's Warrior 190907	Foremost's Tricksey's Belle 297179
R47080	B. Regent's Jane of Red River 371853 Doty Brothers, Goleta, Calif.	8781.9	4.88	428.9	730	7—6	Bell's Regent of Red River 169633	Regent's Princess Jay of Red River 222599

R†43593	Frenchman's Goldy's Queen 333287 Doty Brothers, Goleta, Calif.	10723.6	3.98	427.0	609	9—0	Frenchman's Sequel 69710	Goldy's Glenwood Fawn 274112
52547	Ransom Wilda's Leader 345383 W. G. Ransom, Ransomville, Kans.	8682.6	4.85	421.3	730	8—6	Ransom's Lucky Leader 161025	Wilda of Ransom Farm 122579
R†40026	Guernsey Grove Sunbeam 420737 William H. Basse, West Allis, Wis.	7735.7	5.39	416.8	610	5—3	Meadowood Natoma's Cherub 103485 A. R.	Willalvin's Choice Juanita 202520
R36902	Lockshore Ultra Princess 394194 L. J. Drake, Plano, Ill.	9554.3	4.35	415.9	730	6—6	Lockshore May Apollo 182940 A. R.	Lakehills Ultra Princess 299337
R†40261	Giermead Faith 440817 A. G. Wheeler, Lowell, Ind.	9657.7	4.30	415.2	610	5—9	Giermead Ann's Admiral 156691 A. R.	Thistledown Fairy 199545
52526	Eleanor Gay Girl 298931 Henry & Ed. F. Lohmann, Nederland, Texas.	9139.1	4.48	409.3	730	10—0	Lone Pine Gay Boy 88512	Old Home's Elaine 167633
†52629	Edna of Thousand Springs 391228 Minnie W. Miller, Wendell, Idaho.	8329.2	4.80	400.0	610	6—4	Highness of Thousand Springs 190878 A. R.	Easter of Thousand Spirngs 310487
†52582	Wasteland Mildred 428559 William H. Doubler, Hartsville, Pa.	7096.5	5.51	390.8	610	5—0	Worthy of Hill Girt 205362	Wasteland Millie 340085
R†48167	Faithful's Echo of Elmwood 365948 Doty Brothers, Goleta, Calif.	7931.0	4.73	374.9	610	7—10	Shorewood Prelate 119433 A. R.	Senator's Faithful of Elmwood 186252

CLASS B—Four and One-Half to Five Years

R°¶*42095	Sunny Valley Ethereal 512562 George D. Pratt, Jr., Bridgewater, Conn.	18170.1	5.19	943.4	1095	4—7	Roughwood Eminence 195495 A. R.	Raider's Ethel 320363
R°¶42238	Roughwood Mignonette 454400 Ernest B. Dane, Center Harbor, N. H.	16038.0	5.07	812.7	1095	4—7	Florham Sensation 214338 A. R.	Roughwood Petite 297975
R42323	Foremost Lidelia 476656 Frasier McCann, Bridgewater, Conn.	16093.7	4.61	742.7	1095	4—9	Foremost's Bell Buoy 117666 A. R.	Valor's Fidelia 277105
52696	Ard-Na-Clachan Fanny 526469 H. D. Brewer, Shrewsbury, Mass.	14417.1	5.10	735.3	1092	4—6	Fellowship's Gonfalon 201882 A. R.	Imp. Fascination V. of Mouilpied 308892
52598	Valor's Planet Girl 450943 B. Briel, Sandston, Va.	14942.0	4.77	712.9	1095	4—11	Valor's Truce 193735 A. R.	Foxdeans Planet 374205
R¶43656	Florham Happiness 460948 Ruth V. Twombly, Madison, N. J.	14006.8	4.76	666.7	1095	4—7	Langwater Country Gentleman 141686 A. R.	Florham Delight 158238
¶52674	Avis Acres Jane 429938 William Niedner, Hillsborough, N. H.	11918.6	4.95	590.0	1095	4—8	Majesty of Coventry 204658	Imp. Candie's Joyce II. 358456
52532	Tarbell Farms Brilliant Carol 441390 Est. Gage E. Tarbell, Smithville Flats, N. Y.	9639.2	5.10	491.4	730	4—10	Rockingham Brilliant's Slogan 145416 A. R.	Tarbell Farms Ultra Caroline 369520
R¶45951	Idagem Sequel's Promise 508496 Harold A. Steele, Gooding, Idaho.	10262.6	4.73	485.0	755	4—9	Coventry Honoria's Sequel 196522 A. R.	Idagem Honour's Priscilla 42493
¶52679	Crusader's Iris of Jo-Mar 475726 Roy E. Dillard, Salina, Kans.	9736.6	4.98	484.6	1094	4—8	Valor's Crusader 179868 A. R.	Pauline's Pansy of Baldwin 253408
52610	Golden Valiant's Marguerite 490084 Abraham B. Cox, Cherry Valley, N. Y.	11867.2	4.04	479.6	1095	4—8	Hindsdale Golden Valiant 186373 A. R.	Otsego Cherub's Perfection 316956
52653	Golden Lassie of Pine Grove 466982 J. F. Walker, Portsmouth, Va.	9083.4	5.14	467.3	1093	4—6	Midview's Golden Van 177003 A. R.	Byrnely Tourterelle 225576
R†43990	Maple Crest Royal Rubena 509133 William H. Basse, West Allis, Wis.	8567.0	5.44	465.9	610	4—7	Bonnie Doon Rose Royal 192885	Maple Crest Sunbeam Crescent 345579
†52550	Homestead Lady May 441319 Allan Browning Lane, Centerville, Md.	10569.4	4.39	464.1	579	4—8	Gerar Proud Royal 93522 A. R.	Myrtle's Lindy 231153
R†42234	San Carlos Topsy 453786 Petan Investment Corporation, Montecito, Calif.	7552.8	6.05	457.1	610	4—11	Shuttlewick Dreadnaught 143921 A. R.	Mission Farm Topsy 250070
¶52557	Incavo's Henretta of Farragut 429329 Est. A. J. Wardrep, Concord, Tenn.	8201.2	5.36	439.9	1095	4—10	Actor's Incavo of Gayoso 81832 A. R.	Winston Farms Henretta 242135
R¶42160	Franchester Amiable 438437 C. R. Fullerton, Burgettstown, Pa.	9756.7	4.45	434.5	873	4—9	Franchester Sheik 175145 A. R.	Mary Malenea 222276
R†43156	Corium Slogan's Radiance 471112 Petan Investment Corporation, Montecito, Calif.	7825.5	5.51	431.3	610	4—6	Langwater Slogan 166129 A. R.	Corium Pride's Kanita 291035

CLASS C—Four to Four and One-Half Years

R°43557	Coronation Alida 492145 Mr. & Mrs. Ernest Martin, Goshen, Ind.	11920.2	6.41	763.6	1095	4—4	Green Meadow Coronation Prince 125281 A. R.	Green Meadow Alicia 317414
52651	Wasteland Diola 457554 Charles P. O'Connor, Trappe, Md.	16151.3	4.36	704.4	1095	4—3	Worthy of Hill Girt 205362	Guardsman's Ola 283276
¶52630	Endean Ierna 455393 Richard Saltonstall, Sherborn, Mass.	10859.2	6.28	682.4	1095	4—3	Aiyukpa Laughter King 160967 A. R.	Langwater Mignon 264811
¶52626	Adohr Lena 450756 Adohr Milk Farms, Tarzana, Calif.	13117.7	5.10	668.5	1095	4—5	Fantine's Brilliant of Adohr Farms 130532 A. R.	Uproar's Lulena of Adohr Farms 221572
R†*43226	Lincoln Splitsilk 451465 Robert L. De Normandie, Lincoln, Mass.	13180.6	4.99	657.1	610	4—3	Dunwalke Rosebud's Butterfat 209245 A. R.	Bellaire's Alveda 299270
R†43677	Queen Ann of Versailles 459176 H. A. Wise, Versailles, Ohio.	11176.0	5.19	580.0	610	4—3	Raemelton Sunny Dictator 217398 A. R.	Madam Queen of Versailles 406310
R42778	Argevna Queen Septem 458620 John Baleen, Oconomowoc, Wis.	9631.2	5.60	539.2	730	4—3	Shoreland Lord Bakersfield 218807	Argevna Mitzi 371175
¶52680	Falcon's Myth 513381 B. Austin Cheney, Litchfield, Conn.	12334.5	4.34	535.2	1095	4—5	Ard-Na-Clachan May Royal 115623 A. R.	Falcon's Xantippe 273043
52541	Mistress of Ware 548673 Elizabeth B. Loring & Horatio H. Brewster, South Dartmouth, Mass.	9583.5	5.57	533.8	1079	4—4	Charlescote Marmion 213326	Royal Maiden of Ware 372714
52655	Law-Will's Janet 525139 Est. William R. West, New Bedford, Mass.	11534.9	4.59	529.8	1095	4—5	Law-Will's Sultan 179618 A. R.	Steele's Hill Jalna 263499
52692	Maxim of Burkeville's Ada 478322 H. E. Boswell, Burkeville, Va.	9968.8	5.30	528.6	1095	4—0	Maxim of Burkeville 129366 A. R.	Bonito's Foremost Ada 274220
R¶43487	Flo of Victory Noll 461857 F. E. Fox, Waukesha, Wis.	11503.7	4.37	502.3	784	4—0	Kenfleur's Bismarck Crescent 201568	Kenfleur's Northern Light 439654
R¶42922	Croas Daile's Little Nell 448869 J. S. Hill, Durham, N. C.	9173.0	5.37	492.3	1051	4—2	Masterpiece of Crow's Dale 206901	Pride's Nellie of Plank Road 136547
R¶46986	Fanning Field's Dorothy 537005 M. Szamatolski, Fletcher, N. C.	9526.4	4.91	467.9	1095	4—5	Eliada's Mountain Boy 186206 A. R.	Fanning Fields' Beatrice 397210
¶52603	Goldy's Foremost of Farragut 449991 Est. A. J. Wardrep, Concord, Tenn.	7873.7	5.91	465.1	1095	4—3	Miller's Foremost Holliston 164262	Goldy's Lady May 346580
R¶42530	Bell Buoy's Mamie 443808 George McKerrow & Sons Company, Pewaukee, Wis.	7858.0	5.86	460.5	730	4—3	Prince Bell Buoy 201367 A. R.	Bell Buoy's Maiden 360571
52688	Greenland Jacquline 461434 H. E. Boswell, Burkeville, Va.	8701.2	4.96	431.7	1002	4—0	Inverness Hobo 174697	Inverness Jacqueline 354415

CLASS D—Three and One-Half to Four Years

¶52575	Barnegat Villela 467716 E. A. & Desiree M. Peterson, Newcastle, Calif.	11404.4	6.10	695.2	1071	3—9	Troutmere Hoover 157308 A. R.	Valentine of Fairyland 204444

R45996	Savage Farm Dixie 468308 B. Briel, Sandston, Va.	12323.3	5.28	650.8	1095	3—10	Winston Farms Gladiator 193478 A. R.	Lakeview Smart Set 418533
¶52589	Clara's Butterfat Favorite 478302 George M. Hendee, Suffield, Conn.	12016.4	5.12	615.0	1070	3—6	Clara's Butterfat 218621	Hilltop Que Vive Favorite 286958
R¶47124	Laura of Cinchona 482246 Samuel H. Tendler, Chestnut Hill, Pa.	12304.1	4.94	607.9	708	3—7	Daylo Ultra Secret Slogan 192800 A. R.	Laura of Whitford 373496
R†*47822	Beacon Hill Arabis 474550 Arthur Curtiss James, Newport, R. I.	11592.9	5.15	597.1	610	3—10	Meredith Ace of Hearts 216761 A. R.	Beacon Hill Aster 329427
52647	Midview's Ivanhoe's Phoebe 564880 A. Mistr & Sons, Richmond, Va.	12648.5	4.67	590.9	1095	3—10	Raider's Ivanhoe 159163 A. R.	Midview's Phoebe 326922
52605	Val's Belle of Pine Grove Farms 490361 George J. Pollack, Binghamton, N. Y.	12106.9	4.78	579.2	1095	3—8	Valor's Premier 206529 A. R.	Glenburnie Jolly 322664
¶52624	Meyer Farm Duchess 489941 A. H. Meyer, Fargo, N. Dak.	10456.4	5.42	567.2	1083	3—9	Tianna's La Noce Eagle 184788 A. R.	Glory of Meyer Farm 307929
¶52699	Brookwood Vanity 462235 John Endicott, Bloomfield Hills, Mich.	10637.6	5.26	559.9	1095	3—9	Cantigny's Royal Ultimas 151327 A. R.	Brookwood Valentine 370879
52563	Cooper's Augusta's Poppy 472054 Tom Cooper, Ardmore, Okla.	11034.9	4.59	506.9	1092	3—10	Cooper's Augusta's Africander 186329 A. R.	Cooper's Pridess 336464
52697	Riegeldale Agnes 472992 D. E. Peek, Six Mile, S. C.	9470.2	5.30	502.1	1095	3—7	Antone's Playboy 224853	Guardsman's Agnes 391838
52691	Maxim of Burkeville's Swann 478326 H. E. Boswell, Burkeville, Va.	8872.0	4.95	439.2	1008	3—11	Maxim of Burkeville 129366 A. R.	Prince Maxim's Swann 372757
R†47550	Tarbell Farms Mary Prue 471068 Robert C. Lee, Far Hills, N. J.	8782.2	4.25	373.2	610	3—9	Tarbell Farms Monogram 197007	Tarbell Farms Royal Prue 374462
†52535	Greenfield Celia 472585 J. Howard Cliffe, Ivyland, Pa.	6632.2	4.87	323.3	586	3—10	Riverview's Warrior's Nero 187476	Greenfield Marie 347727

CLASS E—Three to Three and One-Half Years

R¶46792	Africanus of Woodside 475879 Est. James A. Burden, Syosset, N. Y.	14048.3	4.66	655.3	1089	3—3	Rockingham Eminent of Woodside 217601 A. R.	Agapanthus of Woodside 394385
52705	Kilmac Topsy 564719 John V. Eppler, Morristown, N. J.	12574.3	5.05	635.4	1093	3—4	Golden Lassie's Boy of Bowood 187687	Topsy of Mondamin 378452
R¶46584	N. J. E. S. Ace's Cherry Eva 475414 C. Russell O'Brien, Harlingen, N. J.	11309.5	5.51	623.3	1059	3—4	Florham Ace 207876 A. R.	N. J. E. S. Stars Ava Cherry 396231
R47586	Flora's Valiant Princess 480717 Donaldson Brown, Port Deposit, Md.	10729.3	5.63	603.9	1078	3—2	Princess's Pride Valiant 202823	Valiant's Flora 403151
52646	Midview's Blossom 505076 A. Mistr & Sons, Richmond, Va.	12639.4	4.76	601.5	1094	3—2	Raider's Ivanhoe 159163 A. R.	Midview's Belle 470060
¶52633	Leader's Allentown Antoinette 496789 Krebs Estate, Incorporated, Wilmington, Del.	12802.4	4.57	585.4	1090	3—1	Edgemere Leader 115415 A. R.	Allentown's Antoinette of Bdbk. 285147
52529	Ward Acres Nancy 494638 Ward Foundation Corporation, New Rochelle, N. Y.	12146.3	4.72	573.3	1075	3—1	Ward Acres Theodore 220024	Ward Acres Bossy 418688
¶52644	Birchfield Alanna 509069 Barnstable County Farm, Barnstable, Mass.	12141.5	4.71	571.9	1095	3—1	Argilla Freshman 219861 A. R.	Birchfield Susanna 2d 412294
52601	Flying Hill Violet 475902 Caroline Archer, Reading, Pa.	11385.0	4.87	555.0	1095	3—5	Flying Hill Courageous 187942	Imp. Violet of Maison de Bas 214436
52689	Nannette's Nancy 489653 H. E. Boswell, Burkeville, Va.	9824.2	5.42	532.2	1095	3—5	Charlie of Tip Top Farm 223497	Hazel's Maxim's Nannette 402584
52661	Gippy Galahad's Ellen 598328 Nicholas G. Roosevelt, Moncks Corner, S. C.	9789.9	5.38	526.7	1095	3—1	Sir Galahad of Garden Creek 222709	Buttercup's Gippy Nell 280332
R†47004	Moon's Slogan's Noah's Golden 474330 N. J. Moon, Jr., Oshkosh, Wis.	10165.7	4.97	505.1	610	3—5	Corium Slogan's Noah 206674	Moon's Royal Golden May 405390
52666	Riegeldale Anchor's Nora 496924 Riegeldale Farms (The Trion Company), Trion, Ga.	9954.0	4.91	489.0	1095	3—1	Quail Roost Maxim's Anchor 218809	Terrace Farm's Virginia 390749
¶52664	Violet Jane of Eden Vale 507924 W. W. McKitrick & Son, Columbus, Ohio.	10068.5	4.82	485.4	1043	3—2	Maradea Traveller 173710	Violet La Grange 392278
R47731	Happyholme Patience 547127 Doty Brothers, Goleta, Calif.	8765.7	5.28	462.7	730	3—0	Happyholme King Emanuel 214330	Escalon Patience 430954
52645	Midview's Beauty 505079 A. Mistr & Sons, Richmond, Va.	9067.6	4.90	444.2	1095	3—1	Winston Farms Gold Seeker 104962 A. R.	Midview's Bertha 496105
¶52615	Broadland Wistaria 490608 Thomas Marsalis, Queenstown, Md.	9137.4	4.74	432.8	1095	3—5	Broadland May Prince 200586 A. R.	Green Meadow Wilda 307631
†52581	Meadow Spring Seigneurie 493795 William H. Doubler, Hartsville, Pa.	7187.6	5.24	376.4	610	3—1	Stars and Stripes of Brookmead 163100 A. R.	Pearl's Seigneurie of Rose Hill 183206
†52684	Nellie of Lyme 496496 Est. H. F. Williams, Monroeville, Ohio.	8531.2	4.28	365.1	610	3—5	Franchester Pretor 171039 A. R.	Nellie Marie of Walnut Glens 414761
†52634	Greenfield Linda 472586 J. Howard Cliffe, Ivyland, Pa.	7089.7	5.00	354.7	551	3—4	Brookmead's Patriarch 218644	Greenfield Lorene 396462
¶52580	Neshaminy Meadow's Carolynne 573218 William H. Doubler, Hartsville, Pa.	7158.3	4.83	345.8	706	3—5	Barren Ridge Abraham 202684 A. R.	Atamannsit Brighteyes 190021
†52625	Merry Queen of Pharos 496343 Est. A. T. Pattison, Simsbury, Conn.	6670.9	4.77	318.0	610	3—4	Redvale Merry Maker 192222 A. R.	Valentine's Mace 329384

CLASS F—Two and One-Half to Three Years

°¶52587	Wandamere Verna 581180 M. C. Fleming, Troutdale, Oregon.	15944.5	4.70	748.7	1095	2—10	Douglaston Lord Alexander 216612	Venus of Fairyland 241027
°52659	Mobjack Sweet Clover 608182 Mrs. L. B. Hollerith & Daughters, Mathews, Va.	13417.2	5.48	734.9	1095	2—9	Dimple's Dixie of Mobjack 183245 A. R.	Mobjack Clover 454856
°52658	Mobjack Laurel 608181 Mrs. L. B. Hollerith & Daughters, Mathews, Va.	13434.8	5.36	719.6	1095	2—9	Klondike Glamour 199862 A. R.	Lily of Mobjack 5th 454855
°52533	Rockingham Marcia 601191 Daniel C. Tenney, Salem, N. H.	11577.3	5.53	639.7	1095	2—9	Broadwater Jubilee 227833	Broadwater Marciana 402375
¶52578	Florham Ann 555907 Ruth V. Twombly, Madison, N. J.	10929.7	5.35	584.4	1095	2—6	Langwatater Country Gentleman 141686 A. R.	Florham Diana 192548
52539	Wakefield Dot 525554 George Watts Hill, Rougemont, N. C.	11380.0	5.07	577.0	1095	2—7	Quail Roost Maxim's Majesty 201459 A. R.	Forest Hill Margaret Hannibal 391637
¶52683	Howland Governor's Ailanthus 545273 Weston Howland, Brattleboro, Vt.	12567.3	4.57	574.6	1095	2—9	Mermaid's Governor 207415 A. R.	Diamond's Kate 290314
52704	Chinquapin Rose Bud 518031 William E. Eppler, Morristown, N. J.	11651.5	4.82	562.0	1095	2—6	Primate's Sultan 216184 A. R.	Wendmere Geraldine 410024
52695	Creatwood's Joyce 603937 A. L. Crowe, Smyrna, Ga.	11553.9	4.82	557.4	1091	2—11	Klondike Gay Harry 195092 A. R.	Susie Belle of Howell Farm 303287
52596	Foremost Olectra 557262 A. C. Levis, Dundee, Ill.	10174.2	5.41	550.0	1095	2—7	Foremost Pre-eminent 221531	Eloise's Mary Frances 470732
¶52574	Boulder Bridge Karena 540904 Boulder Bridge Farm Company, Excelsior, Minn.	9429.4	5.76	543.1	1095	2—9	Boulder Bridge Iroquois 206237	Boulder Bridge Hope 428932
¶52612	Eagle's Monnie 605209 J. K. Lilly, Jr., Indianapolis, Ind.	11501.9	4.69	539.6	1059	2—6	Kenfleur's Dicta Quad 222091 A. R.	Gayoso Monnie 426620
52595	Broadwater Perdita 523137 Frank B. Foster, Phoenixville, Pa.	9437.1	5.64	531.8	1095	2—9	Broadwater Jubilee 227833	Broadwater Gloria 431335

52662	Prince's Gippy Cornelia 517744 Nicholas G. Roosevelt, Moncks Corner, S. C.	9958.1	5.19	517.0	1095	2—7	Quail Roost Maxim's Prince 209991 A. R.	May King's Gippy Coral 335610
†52686	Fairview Borotine 530091 Odd Fellows Home of Connecticut, Groton, Conn.	10361.7	4.80	497.7	610	2—10	Borodel Bill of Fairview Home 206651 A. R.	Grassland Ultine 348425
¶52531	Fairlawn Bob-O-Link 522909 Fairlawn Farms, Incorporated, Adelphia, N. J.	8687.6	5.71	496.1	1095	2—8	Dorothy's Maxim's Prince 237388	Dorothy's Springtime 463797
52576	Florham Queenly 555909 A. C. Levis, Dundee, Ill.	11580.8	4.28	495.9	1094	2—8	Florham Perfection 162958 A. R.	Florham Huntress 370092
¶52619	Twin Spring's Fanny 569551 L. A. Miller & Son, McMinnville, Oregon.	9381.2	5.06	474.9	730	2—8	Fanny's Winner of Middale 184739	Twin Springs Charity 414740
¶52678	Blossom's Son's Molly 519600 Henry W. Leeds, Westville, N. J.	8145.0	5.76	469.3	1062	2—8	Blossom's Son 216093 A. R.	Hardwick's Minnie 376901
¶52585	Kenfleur's Emily d'Or 604819 H. C. Horneman, Danville, Ill.	8756.4	5.22	456.7	1095	2—6	Kenfleur's Dicta d'Or 235982	Courtland Emily 285040
52672	Verarose's Peggy of San Geldo 525214 J. F. Walker, Portsmouth, Va.	8997.6	4.81	432.9	1095	2—7	Verarose's Xanthic 195205	Valor's Peggy of San Geldo 426518
52698	Mt. Logan M. Nancy 518281 Mr. & Mrs. M. D. Vaughan, Chillicothe, Ohio.	9000.5	4.69	422.2	1095	2—11	Mt. Logan F. Majesty 228560	Mt. Logan F. Judith 430567
†52588	Beacon Hill Gem 527411 Arthur Curtiss James, Newport, R. I.	8143.9	5.18	422.1	610	2—6	Meredith Ace of Hearts 216761 A. R.	Beacon Hill Gloxinia 377505
52663	Gippy Galahad's Dot 560032 Nicholas G. Roosevelt, Moncks Corner, S. C.	8842.1	4.64	409.9	1095	2—8	Sir Galahad of Garden Creek 222709	May King's Gippy Delia 411056
52660	Gippy Foremost's Felicity 598338 Nicholas G. Roosevelt, Moncks Corner, S. C.	7681.5	5.20	399.6	1095	2—6	Quail Roost Maxim's Foremost 205318	Dorothy's Maxim's Golden Girl 419667
¶52561	Marjohnelle Royal Jane 520767 F. K. & M. K. Merkley, Flint, Mich.	6939.4	5.43	376.7	1095	2—6	Bethany Prince Royal 225311	Marjohnelle Paramount Dear 358532
†52636	Pearl's Nancy of Shady Gulch 3d 518619 F. E. Fox, Waukesha, Wis.	7471.9	4.73	353.3	610	2—7	Shoreland Shady Gulch Prince 225406	Pearl's Nancy of Shady Gulch 438691
†52566	Advancer's Star of Haven Hill 530305 R. M. Giesy, Jr., Lancaster, Ohio.	7082.9	4.92	348.7	606	2—8	Advancer of Haven Hill 230704	Sally's Star of Haven Hill 458094
52597	Cornell Barbarian Wallis 511326 Cornell University, Ithaca, N. Y.	6860.6	4.96	340.3	918	2—8	Foremost Barbarian 229043	Cornell Royal Carol 400174
¶52669	Anita of Gwenlyn 2d 605972 Clarence C. Galbreath, Brandywine Summit, Pa.	7727.0	4.35	336.0	911	2—10	Royal Monarch of Gwenlyn 213051	Anita of Gwenlyn 552187
¶52631	Glynwood's Lotus 595874 George W. Perkins, Cold Spring, N. Y.	6533.6	5.07	331.2	730	2—6	Rockingham Royal Satellite 217628	Glynwood's Hypericum 455895
52667	Riegeldale Actor's Tulip 519872 Riegeldale Farms (The Trion Company), Trion, Ga.	7087.9	4.61	326.6	1095	2—7	Gayoso Molly's Actor 106869 A. R.	Senorita of Ponce de Leon 371447
†52641	Sunnydale's Dottie 607897 Claude L. Mangas, Union City, Ind.	6425.8	4.98	319.7	610	2—7	Robinwood's Mayme's Rover 223358	Sunnydale's Dot 499810
52551	Golden Grange Thelma 541186 D. G. Arnold, Bucyrus, Ohio.	7287.4	4.36	317.8	666	2—7	Kenfleur's Pilgrim Crescent 115615 A. R.	Golden Grange Trix 475689

CLASS G—Under Two and One-Half Years

°¶52537	Golden Arrow Regina 605644 W. F. Schacht, Huntington, Ind.	13657.6	5.06	690.9	1095	2—2	Langwater Golden 230785	Golden Arrow Beauty 457426
°52558	Rock Creek Madwatch 597613 L. J. Drake, Plano, Ill.	13201.9	5.19	685.3	730	2—3	Mount Hope Watchful 228883	Rock Creek Charming Maud 509690
°¶52685	Renown of Woodside 519246 Est. James A. Burden, Syosset, N. Y.	13260.9	5.11	677.5	1095	2—4	Rockingham Eminent of Woodside 217601 A. R.	Lillian Sadita 335011
°¶52694	Thatch Meadow Romana 576958 H. C. Krannert, New Augusta, Ind.	11471.2	5.75	660.1	1095	2—5	Coronation Prince Steadfast 221672 A. R.	Saugerties Romana 132574
°52707	Glenburnie Princess Hera 3d 590586 James E. Russell, Trenton, N. J.	14312.7	4.60	658.4	1095	2—1	Lad of The Spurs' Butterfat 229093	Glenburnie Princess Hera 276788
°¶52573	Co-ed of Penn Villa 551687 H. R. Penney, Granville, Ohio.	10019.7	6.48	648.8	1095	2—0	Penn Villa's Foremost 206454 A. R.	Lyllian of Penn Villa 366559
°52528	Ward Acres Ruth 535070 Ward Foundation Corporation, New Rochelle, N. Y.	12168.2	5.24	637.9	1095	2—2	Foremost Don 227831	Ward Acres Milkyway 412467
°¶52681	Farmlands Maid 607542 W. Gurnee Dyer, Newport, R. I.	12005.8	5.30	636.0	1095	2—2	General of The Glen 217004	Afton's Majestic Maid 376910
°¶52675	McDonald Farms Colleen 606958 William Niedner, Hillsborough, N. H.	12148.0	5.04	612.3	1093	2—3	Foremost Superlative 229914	Colleen Cleopatra Storrs 410042
°†*52524	Tarbell Farms Peerless Margo 613193 Est. Gage E. Tarbell, Smithville Flats, N. Y.	10848.8	5.49	596.1	610	2—4	Foremost Peacemaker 214202 A. R.	Tarbell Farms Royal Margo 408393
¶52549	Klondike Rose 527515 Thurmond Chatham, Elkin, N. C.	12928.1	4.46	576.6	1095	2—5	Argilla Knight 193529 A. R.	Klondike Frolic 346281
52665	Riegeldale Majesty's Meta 544365 Riegeldale Farms (The Trion Company), Trion, Ga.	10077.9	5.61	565.5	1094	2—2	His Majesty of Bournedale 194262 A. R.	Gayoso Bonnie Lass 369515
52552	Golden Arrow Queen Elizabeth 559489 E. A. Swendson, Lake Beulah, Wis.	12805.4	4.40	563.6	1090	2—4	Duplicate of Halfred Farms 163851 A. R.	Golden Arrow Rose Mary 455608
¶52538	Golden Arrow Grace 559491 W. F. Schacht, Huntington, Ind.	9361.6	5.95	556.6	1095	2—2	Langwater Golden 230785	Lookwell Yellow Rose 450732
¶52676	Catamount Lena 518785 William Niedner, Hillsborough, N. H.	9618.3	5.77	555.2	1095	2—4	Argilla Catamount 219182 A. R.	Glenburnie Irene 278661
¶52656	Jewel's Contest 534509 James E. Kelley, Minneapolis, Minn.	12333.4	4.38	540.1	1095	2—3	Boulder Bridge Sovereign 198240	Isabelle's Jewel 327272
52614	Cornwall Hill Plum 581791 Est. O. H. Cheney, Patterson, N. Y.	9121.2	5.83	531.9	730	2—5	Primus of Cornwall Hill 217698 A. R.	Cornwall Hill Magnolia 461716
52540	Quail Roost Patient Tiny 593147 George Watts Hill, Rougemont, N. C.	9599.8	5.46	524.5	1095	2—5	Maxim of Burkeville 129366 A. R.	Quail Roost Maxim's Christine 374884
52600	Marshallvale Marcia 529157 J. Albert Marshall, Kennett Square, Pa.	13125.7	3.92	515.0	1095	2—4	Heartsease Butterfat Soldier 210920 A. R.	Marshallvale Dina 386726
¶52643	Tianna's La Noce Edna 2d 556082 M. L. & Margaret E. Witz, New Lisbon, Wis.	9433.8	5.40	509.0	1087	2—1	Bournedale Allen Jay's King 205523 A. R.	Tianna's La Noce Edna 320180
52602	Quail Roost Lucky Kay 590652 Newton H. White, Jr., Mitchellville, Md.	9263.4	5.42	502.3	1071	2—2	Quail Roost Lucky Strike 227993 A. R.	Kemah Notdarcora 472419
52545	Shona Cricket 514311 Ralph Shock, Rockford, Ohio.	9107.3	5.49	500.1	730	2—5	Conqueror's Dandy 223117	Shona Victoria 380266
52613	Count's Bella Donna 536921 Ray S. Shoemaker, Colonial Park, Pa.	8538.4	5.79	494.2	1095	2—3	Coronation Count 241114	Byrnely Bella Donna 408619
52546	St. Albans Count's Gipsy Girl 607389 Irene W. Johnson, Becker, Mo.	9275.2	5.21	483.2	902	2—4	Cosquay's Foremost 128093 A. R.	Gypsy Queen of Hickory Grove 336323
52652	Benton's Arabella 2d 523936 Daniel C. Sands, Middleburg, Va.	10377.9	4.64	482.0	1095	2—4	Franchester Rugged 231263	Benton's Arabella 356113
52594	Quail Roost Maxim's May 593148 George Watts Hill, Rougemont, N. C.	8698.4	5.53	480.9	1095	2—3	High Point Prince Maxim 104016 A. R.	Maplewood Queen Marie 237046
52618	Mulhocaway Katydid 524410 L. B. Wescott, Clinton, N. J.	9487.9	5.02	476.0	730	2—5	Merry Andy 226872	Katie Vale of Lindendell 454528
52567	St. James Philosopher's Stella 543160 Mrs. Chauncey McCormick, Naperville, Ill.	8689.5	5.47	475.0	1095	2—3	Langwater Philosopher 187794 A. R.	St. James Prince's Susie 399507

¶52693	Coronation Milford 609287 H. C. Krannert, New Augusta, Ind.	9568.8	4.88	467.1	1095	2—5	Coronation Rose King 238549 A. R.	Green Meadow Minuet 356033
¶52703	Jethro's Eno Polly 550726 J. S. Hill, Durham, N. C.	8233.8	5.53	455.0	1091	2—0	Quail Roost Prince Jethro 236101	Eno William's Polly 481117
52562	Cooper's Last Radium 545603 Tom Cooper, Ardmore, Okla.	10109.0	4.49	453.9	1087	2—1	Radium S. W. 147106 A. R.	Cooper's Desire 344208
¶52640	Southampton Soso 521551 J. C. Rawls, Franklin, Va.	8733.9	5.16	450.8	1095	2—5	Southampton Gold Raider 217799 A. R.	Ruth of The Cedars 393455
52534	Howland Gallant Blackthorn 535537 Weston Howland, Brattleboro, Vt.	10349.5	4.35	450.2	945	2—3	Grassland Sequel Model 183294 A. R.	May King's Rose Marie 286644
52609	Nashoba Belrose Priscilla 595983 H. H. Whitcomb, Littleton, Mass.	9757.8	4.58	447.2	1093	2—0	Nashoba Septimus Masterpiece 245498	Nashoba Pharaoh's Priscilla 442008
¶52632	Harvester's Elsie of High Hill 529281 Est. William R. West, New Bedford, Mass.	8126.9	5.43	441.6	1062	2—4	High Point Harvester 116553 A. R.	Sunny Girl of High Hill 200622
†52700	Queen of Twinkle Star Ranch 2d 605262 E. F. Calhoun, Grants Pass, Oregon.	7900.4	5.56	439.0	610	2—1	Glen Oak's Majestic Starlight 219145 A. R.	Queen of Twinkle Star Ranch 407052
52543	Warrior's Sagada of Fairview 529605 M. C. Buckingham, Cornwall, Pa.	7889.1	5.50	434.1	1014	2—0	Orizaba's Warrior of Fairview 230024	Ultra C.'s Super Andrea 455993
52593	Jethro's Eno Bettie 550725 George Watts Hill, Rougemont, N. C.	9407.6	4.60	432.8	1095	2—3	Quail Roost Prince Jethro 236101	Barber's Ruth 305306
52544	Ultra Champion's Gem 540069 Peter B. Lehman, Decatur, Ind.	8368.9	5.07	424.1	730	2—2	Steadfast's Ultra Champion 238987	Woodland's Orpah 492313
52702	Marshallvale Prudence 536169 J. Albert Marshall, Kennett Square, Pa.	8041.3	5.23	420.2	1095	2—4	Foremost Royal Prince 226065	Florham Princess Select 238479
†52635	Little Farm Fannie 591746 E. Thaddeus Smith, East Northport, N. Y.	9372.0	4.40	412.0	610	2—5	Tarbell Farms Warden 214802	Valor's May Rose of Oldacres 427012
52604	Imp. Douglaston's Princess 536498 Mr. & Mrs. Ernest Martin, Goshen, Ind.	8431.1	4.84	408.2	1018	2—3	Defencer II. of Myrtle Place R. G. A. S. 6285 P. S.	Imp. Princess of St. Leddards 516546
52616	Sunny Valley's Winnie 605391 George D. Pratt, Jr., Bridgewater, Conn.	8684.1	4.67	405.2	730	2—2	Crescent Sequel Joe 227871 A. R.	Sunny-Valley Nonsense 463573
¶52628	Brownlea Snow White 600690 Charles G. Brown, Mansfield, Ohio.	7580.6	5.33	404.0	1095	2—3	Brownlea Counselor 247866	Brownlea Beautiful 2d 460836
†52620	Pine Ridge Lark 608533 Chris Skaar, Hayward, Minn.	8594.0	4.62	397.3	610	2—1	Corium Slogan's Nipper 205677 A. R.	Pine Ridge Vera 2d 423448
†52590	Evergreen's Hopemore Gaby 606566 Philip W. Smith, New Hope, Pa.	8365.8	4.73	395.4	610	2—4	Evergreen's Hopeful Furor 248512	Miss Gay Glenwood of Evergreen 177449
52560	Marjohnelle Royal Judy 538518 F. K. & M. K. Merkley, Flint, Mich.	7605.1	5.18	393.6	1095	2—1	Bethany Prince Royal 225311	Marjohnelle King's Evelyn 366033
52568	Owen's Place Isabel 600482 The Dietrich Company, Bremen, Ind.	8035.3	4.85	389.9	679	2—4	Masher's Rex Blend 163238 A. R.	Isabel of Owen's Place 373351
†52577	Guernsey Grove Etta 543582 William H. Basse, West Allis, Wis.	7160.2	5.43	389.1	610	2—3	Guernsey Grove August 230996	Willalvin's Staraletta 228024
†52579	San Carlos Bell 534209 Petan Investment Corporation, Montecito, Calif.	8382.6	4.56	381.9	610	2—3	Coronation King Comet 230719	Troutmere Silver Bell 330129
52570	King's Happy Lass of Belmont 536978 William W. Knight, Perrysburg, Ohio.	8588.1	4.39	376.8	804	2—5	Maple Lane Jacquelin's King 220221 A. R.	Sultan's Dapper of Belmont 396325
†52637	Pine Ridge Lucy's Lady 547359 Chris Skaar, Hayward, Minn.	6976.8	5.40	376.6	610	2—1	Corium Slogan's Nipper 205677 A. R.	Pine Ridge Lucy 364592
†52638	Pine Ridge Nifty 608534 Erling G. Skaar, Hayward, Minn.	7549.8	4.98	375.9	610	2—1	Corium Slogan's Nipper 205677 A. R.	Pine Ridge Nora 383031
¶52687	Rosebriar Eileen 528762 W. J. Arbuckle, Flat Rock, Ind.	6518.5	5.77	375.8	835	2—1	Eileen's Chieftain of Jones Lea 237941	La Verne's Rebecca 483003
52599	Susanne's Bonny Maid 582676 William H. Doubler, Hartsville, Pa.	7338.8	5.11	375.0	730	2—4	Barren Ridge Abraham 202684 A. R.	Neshaminy Meadow's Susanne 573217
52673	Royal Eden Victoria 615400 McVaugh & Lenderman, Hockessin, Del.	7372.1	5.00	368.6	730	1—11	Royal of Eden 228696	Donald's Augustine Victoria 443559
52668	Brandywine Manor Guest 534422 Clarence C. Galbreath, Brandywine Summit, Pa.	7542.6	4.88	368.2	1092	2—3	Green Meadow Magnate 202805 A. R.	Successor's Topsy 403641
†52639	Pine Ridge Nomey 608535 Erling G. Skaar, Hayward, Minn.	7253.2	4.99	361.7	610	2—0	Corium Slogan's Nipper 205677 A. R.	Pine Ridge Nicka 251627
†52592	Finchley Manor Glenadene 535199 Albert A. Creaves, Wauconda, Ill.	5439.4	6.64	361.1	610	2—4	King's Steady of Thorn Hill 221966	Leaflet of Thorn Hill 397370
¶52611	Fair Field Queen J. 534247 Norris J. Kirk, Nottingham, Pa.	8550.6	4.14	354.2	1038	2—2	Fair Field Prince Jansen 212631 A. R.	Chieftain's Queen 375875
†52649	Greenfield Daisybelle 528817 J. Howard Cliffe, Ivyland, Pa.	6905.8	4.99	344.3	607	2—2	Brookmead's Patriarch 218644	Greenfield Desire 396463
52565	Rarmelton Royal Holly 542012 R. M. Giesy, Jr., Lancaster, Ohio.	6725.2	5.11	343.9	730	2—2	Caumsett Shane 197342 A. R.	Rarmelton Sunny Hollyhock 370574
†52591	Fashion's Lady Laurine 541049 Wayne A. Munn, Janesville, Wis.	7047.8	4.87	342.9	610	2—1	Fashion of Alta Vista 178408	Laddie's Lady Laurine 510275
¶52584	Maywick's Bonnibell 535530 Henry W. Leeds, Westville, N. J.	7083.3	4.78	338.5	1094	2—0	Maywick 217857 A. R.	Hardwick's Bonny 397591
†52677	Allouez Royce's Kay Francis 549310 George F. Blahnik, Algoma, Wis.	7285.5	4.58	333.8	610	2—0	Corium Slogan's Royce 234809	Allouez Francis' Cherub 458235
†52571	Happyholme Pretorian's Anne 553646 George W. Emde, Lodi, Calif.	6903.5	4.77	329.0	610	1—8	Bethany Pretorian 225954	Escalon Royal Anne 322146
†52701	WaSana of Twinkle Star Ranch 605261 J. C. Calhoun, Grants Pass, Oregon.	7166.5	4.53	324.9	610	2—4	Glen Oak's Majestic Starlight 219145 A. R.	Leona's No-Star 304913
†52606	Regent's Clover of Pine Grove 551256 George J. Pollack, Binghamton, N. Y.	5508.2	5.80	319.5	610	2—2	Regent of Horton Farm 139176	Clover Leaf Ultra Pearl 349023
†52559	Second Lindy's Dixie 543638 John C. Regis, Sergeantsville, N. J.	6310.8	5.06	319.5	610	2—2	Marguerite's Second Lindy 222536	Dixie of Santee 408011
†52621	Pine Ridge Hattie 608536 Chris Skaar, Hayward, Minn.	6278.0	4.97	312.1	610	2—1	Corium Slogan's Nipper 205677 A. R.	Pine Ridge Hyball 397922
52525	Gaylord's Supreme Lady 545905 Henry & Ed. F. Lohmann, Nederland, Texas.	6881.2	4.53	311.4	730	2—5	Gaylord's Supreme 209438 A. R.	Gaylord's Claudette 411875
¶52553	Beaver Creek Dorothy 607357 J. & O. J. Fletcher, McColl, S. C.	5055.7	5.91	298.9	1014	1—9	Coker Ray 240417	Fletcher's Agnes 427162
†52671	Shoreland Pleasant Sweetheart 602860 L. B. Stevens, Oconomowoc, Wis.	7169.4	4.02	288.3	610	2—2	Langwater Pleasant Plains 196127 A. R.	Shoreland Laddie's Sweetheart 479656
†52564	Snortin' Ridge Charlen 586647 R. M. Giesy, Jr., Lancaster, Ohio.	6134.8	4.66	286.1	608	2—0	Tanners Royal King 241640	Willow Mead Queen's Lady 450874
†52572	DeBarry Farm Coris 529529 C. D. DeBarry, Palatine, Ill.	5570.1	4.62	257.5	610	2—1	Lockshore Chancellor 230513	River Valley Doris 440951

¶Double Letter Class †Triple Letter Class *Class Leader °Exceeds Requirement by 100% or over R Reentries

The Quail Roost Maxim Sale

Future herd sires to be offered in the Quail Roost Maxim Sale, **Monday, May 5, 1941,** will include the sons of the three very good cows shown below—all with A. R. records and again on test. All three calves are line-bred Maxims and each has an "udderly charming" dam.

Quail Roost Maxim's Annette 548860, A. R.

A daughter of HIGH POINT PRINCE MAXIM 104016, 12685.4 M., 596.2 F., Class CC (unofficial). On retest in Class AA. Full sister to: QUAIL ROOST MAXIM'S ANN 449551, A. R. Just finishing with over 800 lbs. fat in Class A for F. W. McCann. QUAIL ROOST MAXIM'S MAJESTY 201459, A. R., sire of the 1st prize Get of Sire and 1st Produce, North Carolina State Fair, 1940.

Annette has a son, Tattoo F-124, by Quail Roost Roost Maxim King 215828, born December 22, 1940, that might well be one of the most appreciated bulls in the sale. A yearling full sister, Quail Roost Queen Netta is also in the sale and is good enough for any herd. Look this pair over!

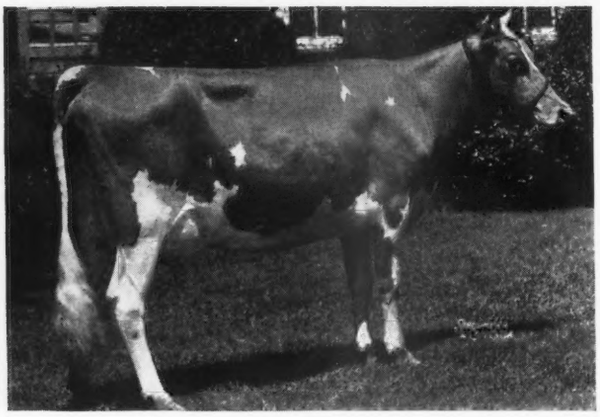

Quail Roost Lucky Lady 547369, A. R.

A daughter of QUAIL ROOST LUCKY STRIKE 227993, 11172.2 M., 581.5 F., Class G. On retest in Class D and making 75 lbs. fat monthly. Tattoo F-113, born November 14, 1940, sired by Quail Roost Maxim's Ideal 256205, is a big-boned, growthy calf that inherits exceptional production and has a dam that is admired by every breeder visiting the herd. Lucky Lady will be bred for DD and is expected to make over 700 lbs. fat.

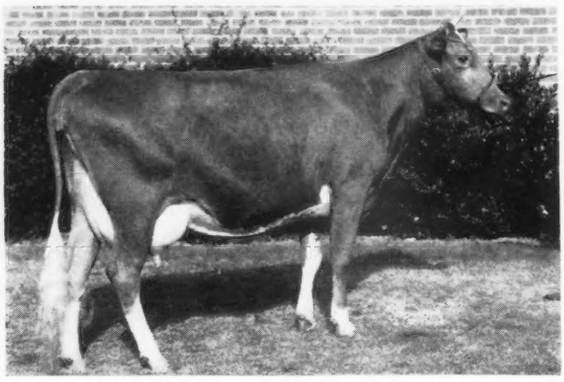

Quail Roost Patient Fancy 534370, A. R.

8757.4 M., 502.2 F., Class GG. On retest in Class BB and making a very satisfactory record. A daughter of MAXIM OF BURKEVILLE 129366, A. R.

Patient Fancy's son, Tattoo F-94, born September 26, 1940, is by Quail Roost Lucky Strike 227993, A. R., an A. R. son of Maxim of Burkeville 129366. A full sister to this calf, one year older, just bred, is tops among the forty heifers at the bred heifer barn. This bull will show. He is a good bet for any breeder who wants to improve udders and add quality to his herd.

See the two preceding mid-month Journals for photos of dams of six other good herd sire prospects—all sons of Quail Roost Maxim King—that will be in the sale. All have been picked because of their inheritance for shapely udders.

QUAIL ROOST FARMS

Federal Accredited — *N. C. Bang's-Free Certificate 11*

GEORGE WATTS HILL
Owner

Rougemont, N. C.

W. W. FITZPATRICK
Manager

Foundation Animals...

Majesty - Maxim

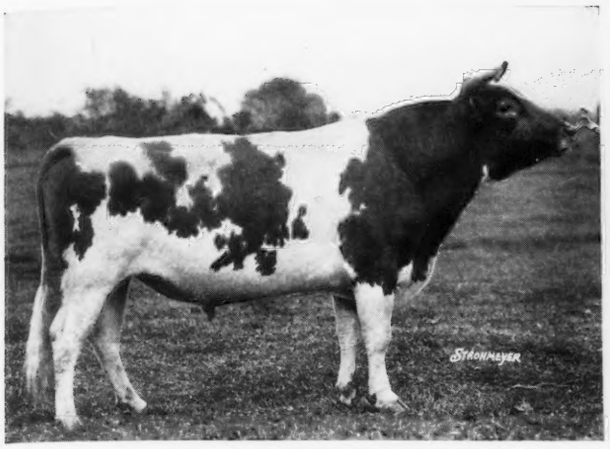

MAY ROYAL'S MAJESTY 117245, A. R.
63 A. R. Daughters, 10 A. R. Sons

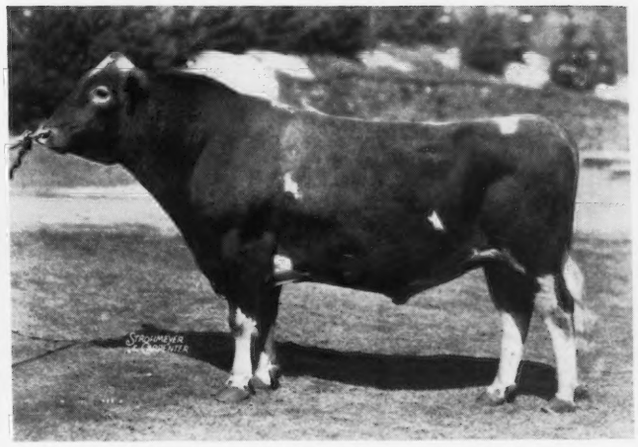

MAXIM OF LINDA VISTA 42270, A. R.
33 A. R. Daughters, 12 A. R. Sons

The two outstanding sires pictured above have played a most important part in the building of our herd. Of course, each of them trace close up in their pedigrees, more than once, to Imp. King of the May 9001, A. R.

MAJESTY... *Size and Production*

Mixter Faithful 101637, the dam of Majesty, was springing the day of the Mixter Farm Sale on June 10, 1925. Mixter May Royal 65203 and Mixter Faithful had just sold for a total of $35,700.00. That night Faithful dropped a sturdy bull calf which was later named May Royal's Majesty. Jimmie Dodge told the breeders gathered around Faithful and her new born son that the latter would, before long, be one of the herd sires at Emmadine. He was, for awhile, and his blood incalculably enriched that at Emmadine. In 1931 Colonel Houston wanted an outstanding proved sire. Since three outstanding half-brothers of Majesty were reserved at Emmadine, and a good price was asked for him, he went to Butler Island, Georgia.

Now his sons have been sold in at least eighteen states and three foreign countries.

MAXIM... *Desirable Udders*

William H. Gould says—in a letter to us: "Mr. J. L. Hope and Louis E. P. Smith wentto Guernsey and England in 1913 and Mr. Hope purchased Imp. Maid of Tranquil Dale 3d 48509, bred by Lady Louisa Fielding of England and after she came to America, Mr. Smith persuaded Mr. Hope to let him have her on account of her perfect udder.

"This cow is the dam of Maxim of Linda Vista. Maxim was sold into Minnesota and had daughters at Island Farm owned by G. G. Hartley and other Minnesota herds. He was owned by Jules Breuchaud of Olivebridge, N. Y., when he was purchased by H. F. Andrus and brought to Bournedale Farm.

"You know what his descendants are doing at Bournedale, Riegeldale and Quail Roost.

"I should say his dam probably had a lot to do with the udders on his daughters, but the udders on his sire's side were good. I have seen most of them."

WE ARE OFFERING *bulls (many very close descendants) of the distinguished sires pictured above. They are bred for size, conformation and production, with an inheritance for good udders. It will pay you to tie to the* MAJESTY-MAXIMS *we are breeding.*

Federal Accredited 57790 J. B. LANOUX, *Herdsman* *State Bang's Free 40*

Dinsmore Farms • *10 miles north of Jacksonville Near U. S. 1* • **Dinsmore, Florida**

V. C. JOHNSON EARL A. JOHNSON CHARLES F. JOHNSON BRADY S. JOHNSTON

SPRING SALES

Louis Merryman's 34th Semiannual Sale

Maryland State Fair Grounds, Timonium, Maryland

Monday, April 14, 1941

75 HEAD: 10 Bulls - 30 Cows - 35 Heifers

Selected by Louis McL. Merryman, Jr. In order to promote the high standard of cattle that this sale has always set forth, we are again having a sale where the farmer's cows are appreciated. A selection of heifers of the highest quality. Some due in the fall. Bulls from noted breeding establishments with dam's records over 600 lbs. fat. This has always been a buyer's sale. We have room for a few more tops. Please write or wire if you wish to consign.

May Royal—Steadfast Sale

Raemelton Farm, Mansfield, Ohio

Tuesday, April 29, 1941

Consignors to date include:

Franchester Farms, Chas. B. Bolton, Lyndhurst, Ohio.
Glenco., C. J. Harville, Macedonia, Ohio.
Haven Hills Farm, Mrs. George Dean, Albion, Michigan.
Holdridge Farm, Harold Holdridge, Medina, Ohio.
Marben Ford Farm, L. Benton Tussing, Pickerington, Ohio.
Olentangy Guernsey Farm, O. R. Reed, Delaware, Ohio.
Pine Manor Farm, Mr. & Mrs. Ernest Martin, Goshen, Indiana.
Raemelton Farm, Roger A. Black, Mansfield, Ohio.
Villa-Way Farm, Gail Heifner, Sullivan, Ohio.
Warel Farm, Willyard Bros., Ravenna, Ohio.
Welcome Inn, W. W. McKitrick & Sons, Columbus, Ohio.

Included in the Sale

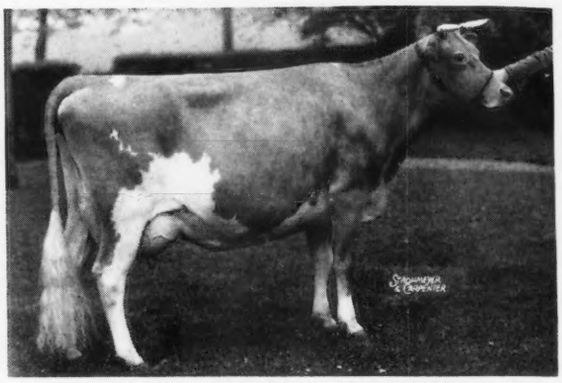

Franchester Kindness 432430, A. R.
12198.7 lbs. M., 555.9 lbs. F., Class E
Sire: LANGWATER COUNTRYMAN 200171, A. R.
Dam: FRANCHESTER SMILAX 310649
10740.7 lbs. M., 573.5 lbs. F., Class G
14558.7 lbs. M., 727.6 lbs. F., Class A

Quail Roost Maxim Sale • Quail Roost Farm, Rougemont, North Carolina

Monday, May 5, 1941

9 BULLS — including six sons of Quail Roost Maxim King 215828 (will be A. R. by sale) sire of Quail Roost Queen Celeste 534362, Reserve Grand Champion cow, National Dairy Show, 1940. Dams have—780 F.—A, 742 F.—D, 648 F.,—AA, 618 F.—GG, 614 F.,—EE, 596 F.—CC. One son of Quail Roost Maxim's Ideal 256205—dam has 11172 M., 581 F., Class G, making 75 lbs. per month on retest. One son of Quail Roost Lucky Strike 227993—dam has 8758 M., 502 F., Class GG, on retest with 3863 M., 176 F., Class B, 94 days. One son of Riegeldale Melba's Emory 294268—dam has 11895.9 M., 631 F., Class GG, (State record). Approximately 45 females—carefully selected from leading nurseries using "Maxim" blood—including:

Quail Roost Maxim's Donna 542787 →
Dropped: May 29, 1936. Fresh: November 29, 1940. 10471.1 M., 554.1 F., Class GG. 12057.6 M., 654.0 F., Class E. On retest in Class B and milking 50 pounds, testing 4.67. Sire: High Point Prince Maxim 104016, A. R. Dam: Willowmere Belle 310888, A. R., 12946.5 M., 585.2 F., Class AA.

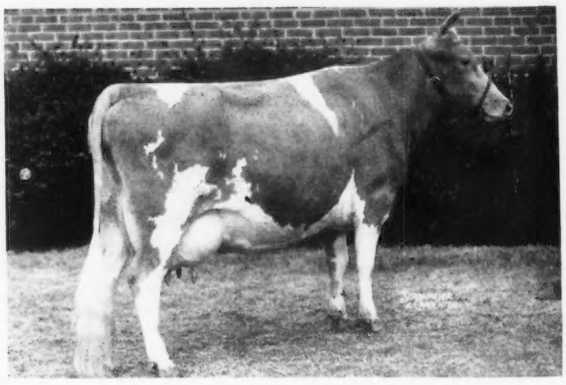

16th Annual Coventry Sale • Interstate Fair Grounds, Trenton, New Jersey

Thursday, May 15, 1941

When you have a breeder such as R. F. Loree, active chairman of a sales committee and the selection committee include judges of two major breeds at the 1940 National, and the manager of the farm winning the Premium Exhibitor's and Premium Breeder's trophies, you expect the breed's test. We have them. Later issues will give details.

The history of this sale is enviable. The rewards to purchasers in the past have been large (two grand champions at the National, one world's record). This year includes several better cows (with the exception of Shuttlewick Levity 101850) than I have ever sold, including Lynbrook Anita 453981—12283.4 M., 731.3 F., Class FF; 15942.9 M., 895.1 F., Class DD, 3rd place DD; 17577.6 M., 970.1 F., Class AA. 6th place AA, and others.

Breeders desirous of owning the breed's best should study the catalogue carefully.

For Catalogues, Write:

Herrick-Merryman Sales Company • Sparks, Maryland